

ZANZIBAR LANE

ZANZIBAR LANE

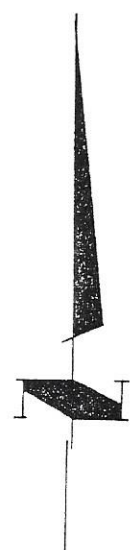
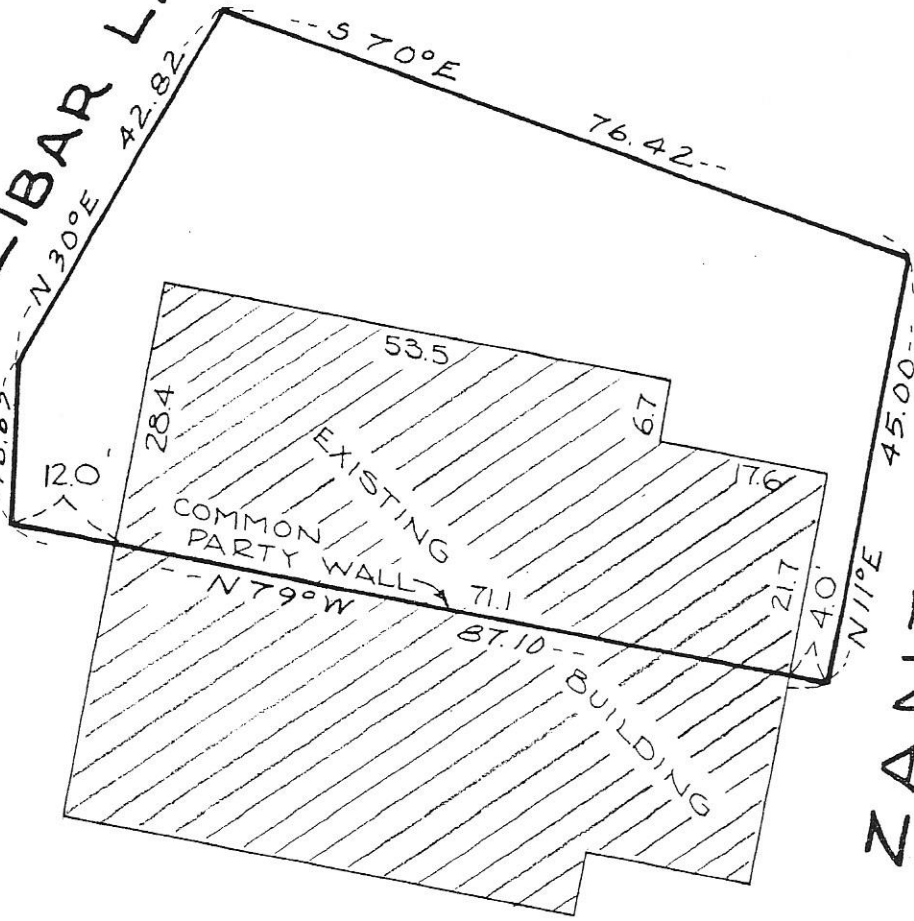

I hereby certify that this is a true and correct representation of a survey of the boundaries of:

Lot 1, Block 2, CIMARRON PONDS 2ND ADDITION
Hennepin County, Minnesota

And of the location of all buildings, if any, thereon, and all visible encroachments, if any, from or on said land. This survey is made only in connection with a mortgage loan now being placed on the property and no liability is assumed except to the holder of such mortgage or any other interest acquired by the reason of such mortgage. It is understood and agreed no monuments have been placed for the purpose of establishing lot lines or boundary corners. As surveyed by me this 13TH day of MARCH 1978.

Thomas S. Bergquist

Thomas S. Bergquist
Land Surveyor, Minn. Reg. No. 7725

McCOMBS-KNUTSON ASSOCIATES, INC.
CONSULTING ENGINEERS ■ LAND SURVEYORS ■ SITE PLANNERS
MINNEAPOLIS, HUTCHINSON and MARSHALL, MINNESOTA

| | |
|----------|------|
| SCALE | |
| 1" = 20' | |
| BOOK | PAGE |
| FILE NO. | |
| 3470 | |

MORTGAGE SURVEY
for
CENTURION COMPANY

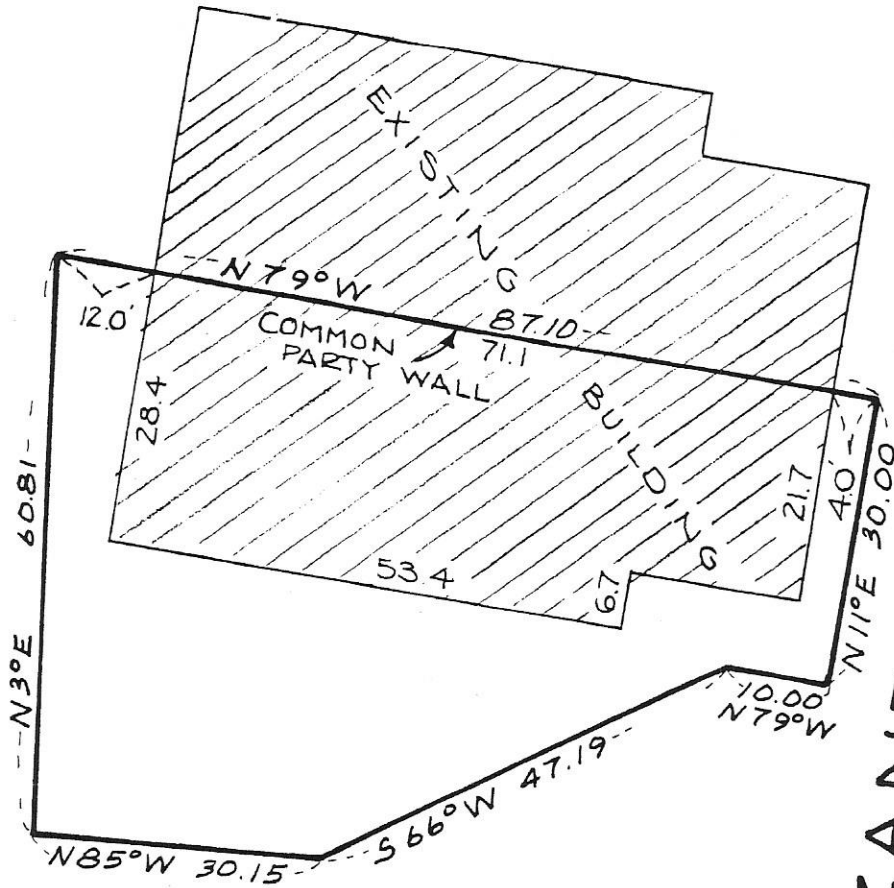

ZANIBAR LANE



I hereby certify that this is a true and correct representation of a survey of the boundaries of:

Lot 2, Block 2, CIMARRON PONDS 2ND ADDITION
Hennepin County, Minnesota

And of the location of all buildings, if any, thereon, and all visible encroachments, if any, from or on said land. This survey is made only in connection with a mortgage loan now being placed on the property and no liability is assumed except to the holder of such mortgage or any other interest acquired by the reason of such mortgage. It is understood and agreed no monuments have been placed for the purpose of establishing lot lines or boundary corners. As surveyed by me this 13TH day of MARCH 1978.

Thomas S. Bergquist
Thomas S. Bergquist

Land Surveyor, Minn. Reg. No. 7725

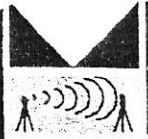

McCOMBS-KNUTSON ASSOCIATES, INC.
CONSULTING ENGINEERS ■ LAND SURVEYORS ■ SITE PLANNERS
MINNEAPOLIS, HUTCHINSON and MARSHALL, MINNESOTA

SCALE
1"=20'
BOOK PAGE
FILE NO.
3470

MORTGAGE SURVEY
for
CENTURION COMPANY

Bldg. 73 - 940 Zanibar Lane

ZANZIBAR LANE

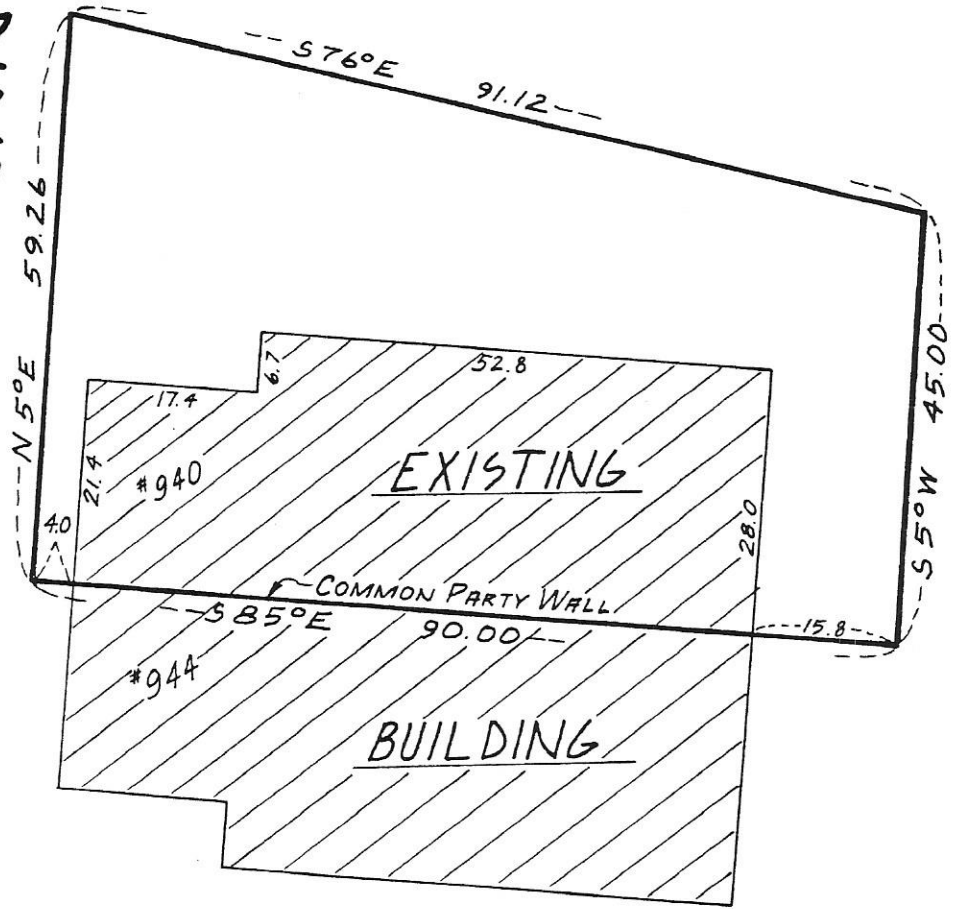

I hereby certify that this is a true and correct representation of a survey of the boundaries of:

Lot 44, Block 2, CIMARRON PONDS 2ND ADDITION
Hennepin County, Minnesota

And of the location of all buildings, if any, thereon, and all visible encroachments, if any, from or on said land. This survey is made only in connection with a mortgage loan now being placed on the property and no liability is assumed except to the holder of such mortgage or any other interest acquired by the reason of such mortgage. It is understood and agreed no monuments have been placed for the purpose of establishing lot lines or boundary corners. As surveyed by me this 24 day of May 19 78.

Thomas S. Bergquist
Thomas S. Bergquist

Land Surveyor, Minn. Reg. No. 7725

MORTGAGE SURVEY
for

CENTURION COMPANY

McCOMBS-KNUTSON ASSOCIATES, INC.
CONSULTING ENGINEERS ■ LAND SURVEYORS ■ SITE PLANNERS
MINNEAPOLIS, HUTCHINSON and MARSHALL, MINNESOTA

| | |
|-----------------|------|
| SCALE 1"=20' | |
| BOOK | PAGE |
| FILE NO. | |
| 3600 | |

Bldg. 75 - 941 Zanibar Lane

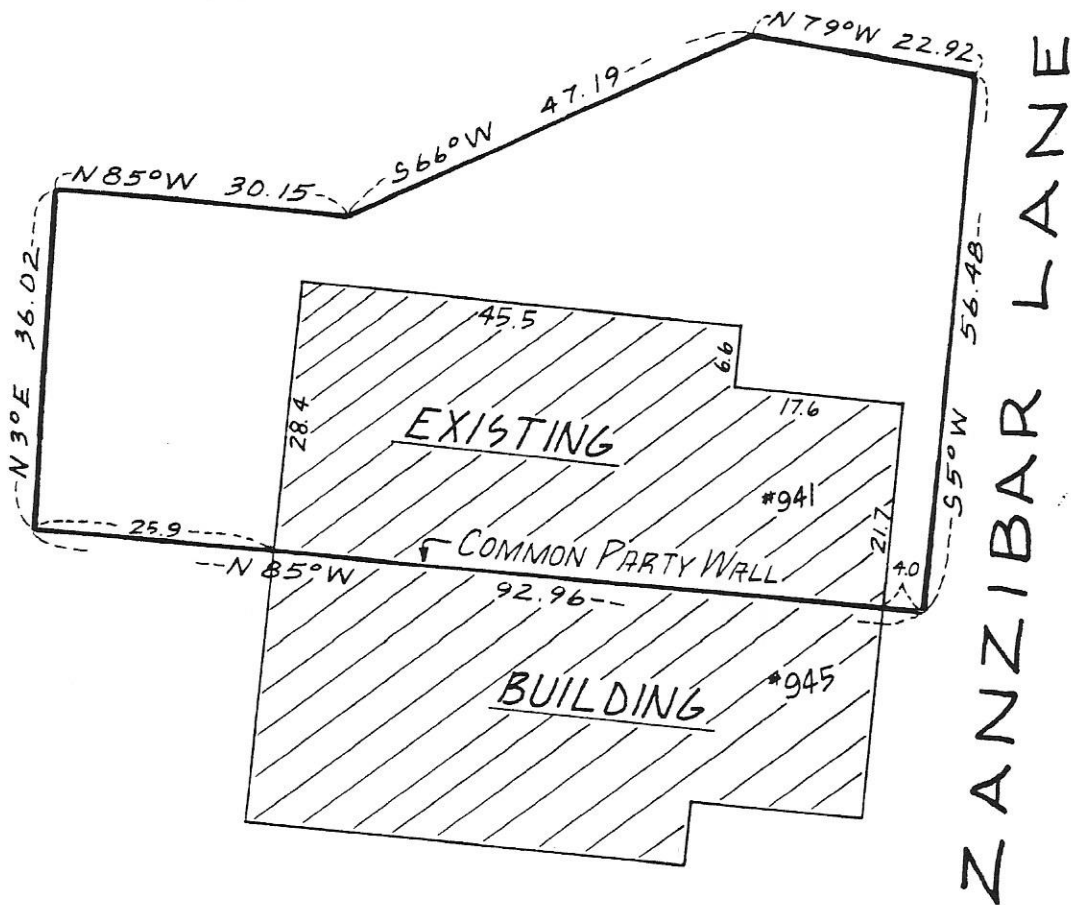

I hereby certify that this is a true and correct representation of a survey of the boundaries of:

Lot 3, Block 2, CIMARRON PONDS 2ND ADDITION
Hennepin County, Minnesota

And of the location of all buildings, if any, thereon, and all visible encroachments, if any, from or on said land. This survey is made only in connection with a mortgage loan now being placed on the property and no liability is assumed except to the holder of such mortgage or any other interest acquired by the reason of such mortgage. It is understood and agreed no monuments have been placed for the purpose of establishing lot lines or boundary corners. As surveyed by me this 13th day of March 1978.

Thomas S. Bergquist
Thomas S. Bergquist

Land Surveyor, Minn. Reg. No. 7725

McCOMBS-KNUTSON ASSOCIATES, INC.
CONSULTING ENGINEERS ■ LAND SURVEYORS ■ SITE PLANNERS
MINNEAPOLIS, HUTCHINSON and MARSHALL, MINNESOTA

| | |
|----------|------|
| SCALE | |
| 1" = 20' | |
| BOOK | PAGE |
| FILE NO. | |
| 3600 | |

MORTGAGE SURVEY
for
CENTURION COMPANY

Bldg. 73 - 944 Zanibar Lane

ZANIBAR LANE

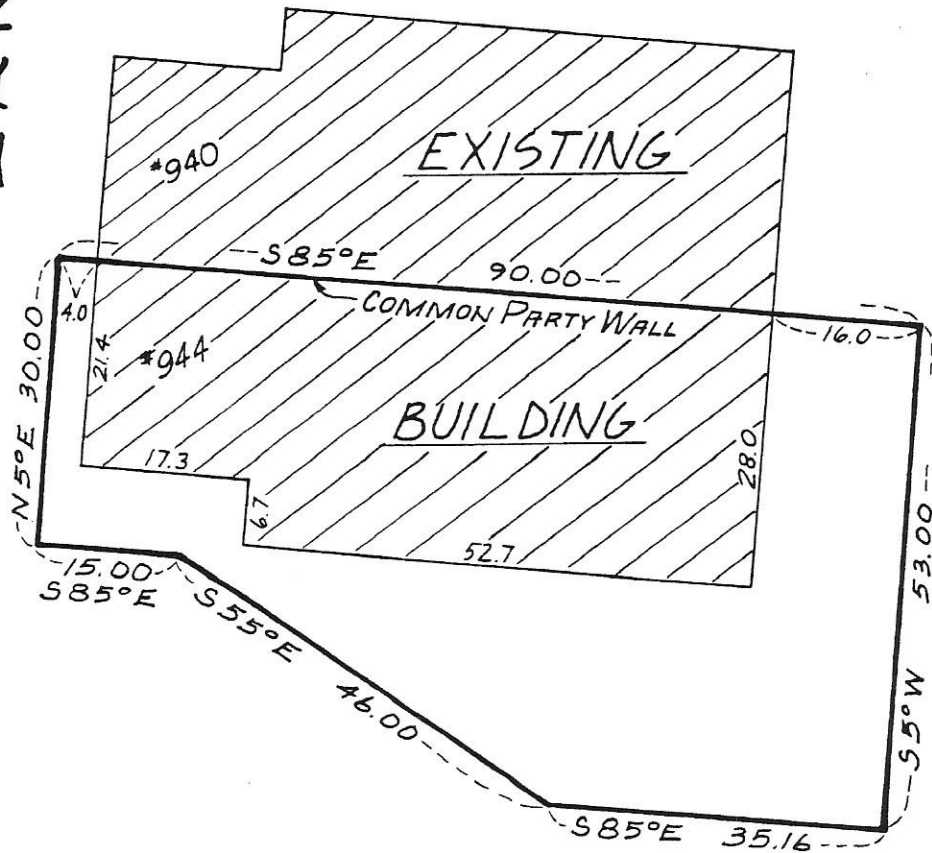

I hereby certify that this is a true and correct representation of a survey of the boundaries of:

Lot 43, Block 2, CIMARRON PONDS 2ND ADDITION
Hennepin County, Minnesota

And of the location of all buildings, if any, thereon, and all visible encroachments, if any, from or on said land. This survey is made only in connection with a mortgage loan now being placed on the property and no liability is assumed except to the holder of such mortgage or any other interest acquired by the reason of such mortgage. It is understood and agreed no monuments have been placed for the purpose of establishing lot lines or boundary corners. As surveyed by me this 24 day of May 1978.

Thomas S. Bergquist
Thomas S. Bergquist

Land Surveyor, Minn. Reg. No. 7725



McCOMBS-KNUTSON ASSOCIATES, INC.
CONSULTING ENGINEERS ■ LAND SURVEYORS ■ SITE PLANNERS
MINNEAPOLIS, HUTCHINSON and MARSHALL, MINNESOTA

SCALE
1"=20'
BOOK PAGE
FILE NO.
3600

MORTGAGE SURVEY
for
CENTURION COMPANY

Bldg. 75 945 Zanibar Lane

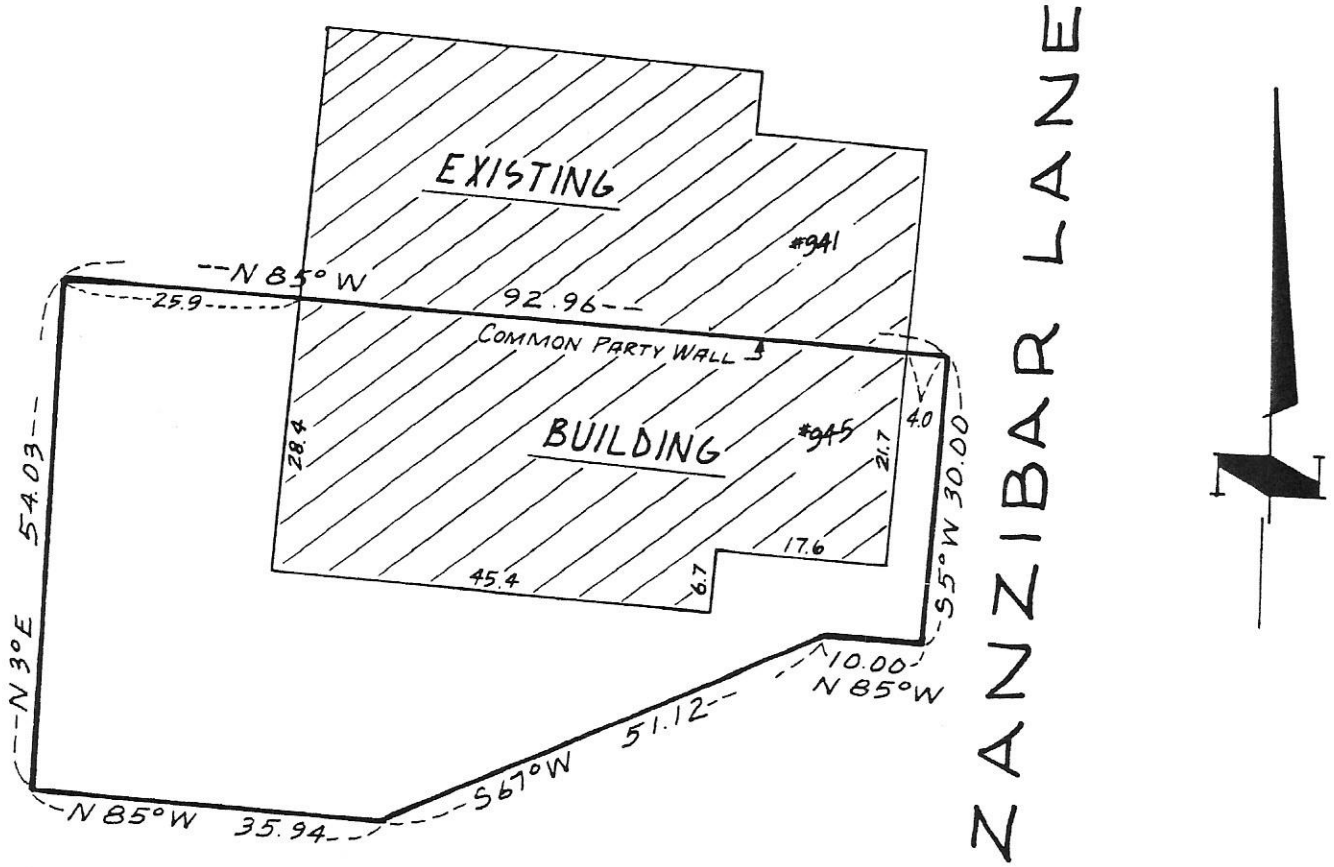

I hereby certify that this is a true and correct representation of a survey of the boundaries of:

Lot 4, Block 2, CIMARRON PONDS 2ND ADDITION
Hennepin County, Minnesota

And of the location of all buildings, if any, thereon, and all visible encroachments, if any, from or on said land. This survey is made only in connection with a mortgage loan now being placed on the property and no liability is assumed except to the holder of such mortgage or any other interest acquired by the reason of such mortgage. It is understood and agreed no monuments have been placed for the purpose of establishing lot lines or boundary corners. As surveyed by me this 27 day of May 1978.

Thomas S. Bergquist
Thomas S. Bergquist

Land Surveyor, Minn. Reg. No. 7725

| | |
|------------------|------|
| SCALE 1"=20' | |
| BOOK | PAGE |
| FILE NO. 3600 | |

MORTGAGE SURVEY
for
CENTURION COMPANY

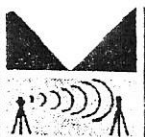

McCOMBS-KNUTSON ASSOCIATES, INC.
CONSULTING ENGINEERS ■ LAND SURVEYORS ■ SITE PLANNERS
MINNEAPOLIS, HUTCHINSON and MARSHALL, MINNESOTA

Bldg. 76 - 950 Zanibar Lane

ZANZIBAR LANE

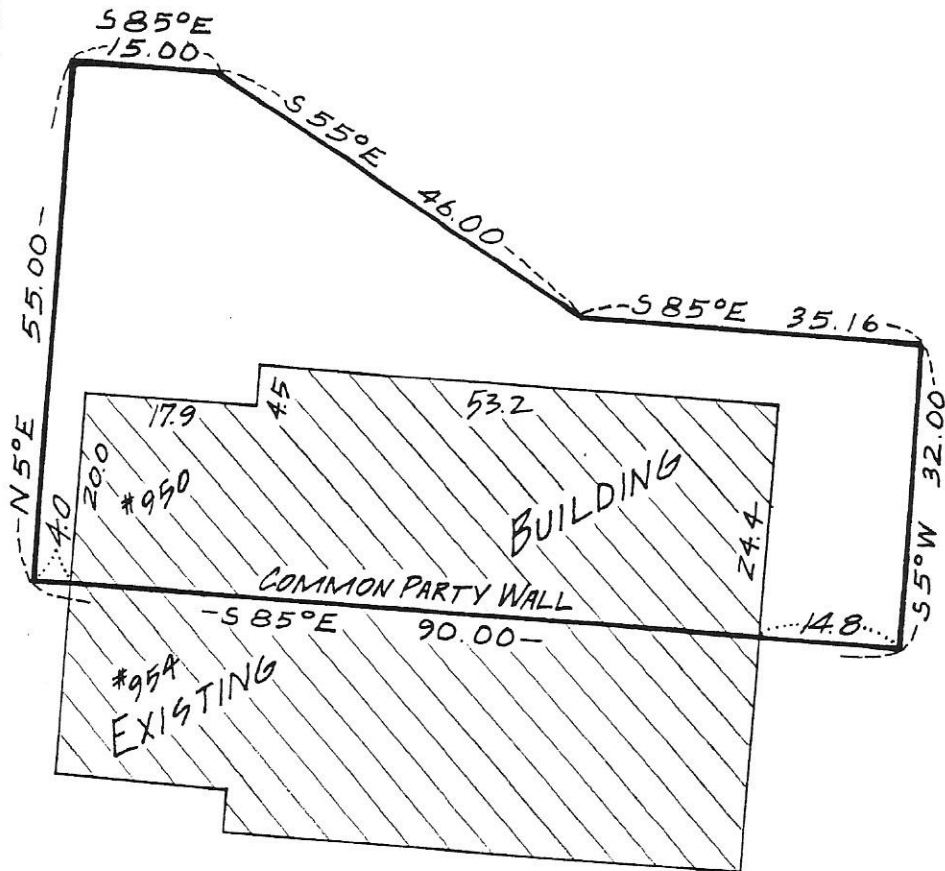

I hereby certify that this is a true and correct representation of a survey of the boundaries of:

Lot 42, Block 2, CIMARRON PONDS 2ND ADDITION
Hennepin County, Minnesota

And of the location of all buildings, if any, thereon, and all visible encroachments, if any, from or on said land. This survey is made only in connection with a mortgage loan now being placed on the property and no liability is assumed except to the holder of such mortgage or any other interest acquired by the reason of such mortgage. It is understood and agreed no monuments have been placed for the purpose of establishing lot lines or boundary corners. As surveyed by me this day of January 9 1979.

Thomas S. Bergquist

Thomas S. Bergquist
Land Surveyor, Minn. Reg. No. 7725

4@ 1-9-79

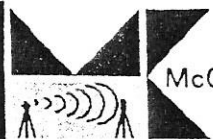

McCOMBS-KNUTSON ASSOCIATES, INC.
CONSULTING ENGINEERS ■ LAND SURVEYORS ■ SITE PLANNERS
MINNEAPOLIS, HUTCHINSON and MARSHALL, MINNESOTA

SCALE
1"=20'
BOOK PAGE
113 71
FILE NO.
3470

MORTGAGE SURVEY
for
CENTURION COMPANY

ZANZIBAR LANE

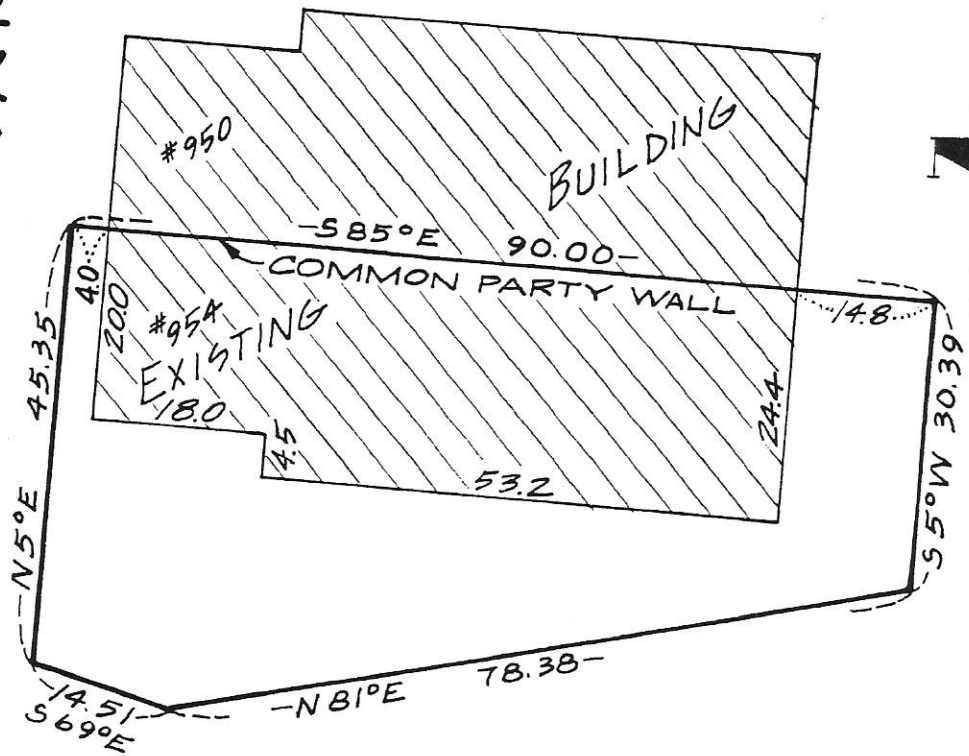

I hereby certify that this is a true and correct representation of a survey of the boundaries of:

Lot 41, Block 2, CIMARRON PONDS 2ND ADDITION
Hennepin County, Minnesota

And of the location of all buildings, if any, thereon, and all visible encroachments, if any, from or on said land. This survey is made only in connection with a mortgage loan now being placed on the property and no liability is assumed except to the holder of such mortgage or any other interest acquired by the reason of such mortgage. It is understood and agreed no monuments have been placed for the purpose of establishing lot lines or boundary corners. As surveyed by me this day of January 9 1979.

Thomas S. Bergquist

Thomas S. Bergquist

Land Surveyor, Minn. Reg. No. 7725

4@ 1-9-79

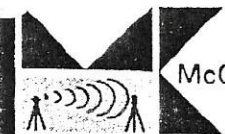

McCOMBS-KNUTSON ASSOCIATES, INC.
CONSULTING ENGINEERS ■ LAND SURVEYORS ■ SITE PLANNERS
MINNEAPOLIS, HUTCHINSON and MARSHALL, MINNESOTA

SCALE
1"=20'
BOOK 113 PAGE 71
FILE NO. 3470

MORTGAGE SURVEY
for
CENTURION COMPANY

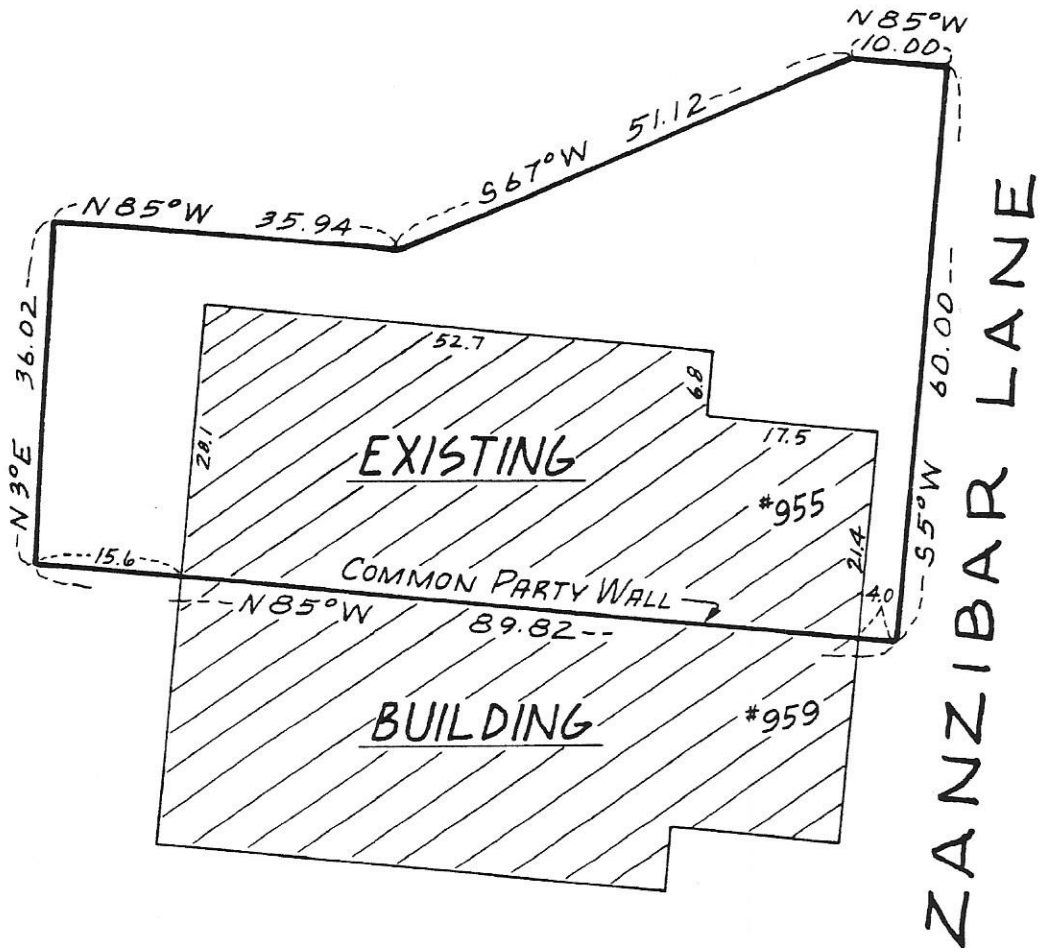

I hereby certify that this is a true and correct representation of a survey of the boundaries of:

Lot 5, Block 2, CIMARRON PONDS 2ND ADDITION
Hennepin County, Minnesota

And of the location of all buildings, if any, thereon, and all visible encroachments, if any, from or on said land. This survey is made only in connection with a mortgage loan now being placed on the property and no liability is assumed except to the holder of such mortgage or any other interest acquired by the reason of such mortgage. It is understood and agreed no monuments have been placed for the purpose of establishing lot lines or boundary corners. As surveyed by me this 27 day of May 1978.

Thomas S. Bergquist
Thomas S. Bergquist

Land Surveyor, Minn. Reg. No. 7725

McCOMBS-KNUTSON ASSOCIATES, INC.
CONSULTING ENGINEERS ■ LAND SURVEYORS ■ SITE PLANNERS
MINNEAPOLIS, HUTCHINSON and MARSHALL, MINNESOTA

| | |
|----------|------|
| SCALE | |
| 1" = 20' | |
| BOOK | PAGE |
| FILE NO. | |
| 3600 | |

MORTGAGE SURVEY
for
CENTURION COMPANY

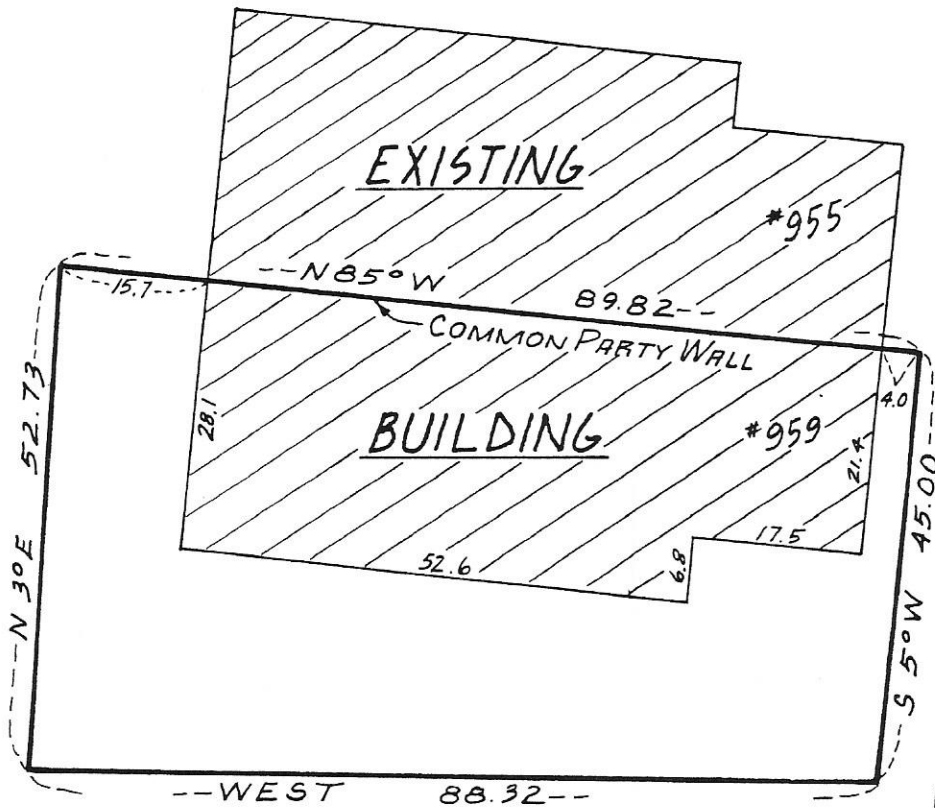

ZANZIBAR LANE



I hereby certify that this is a true and correct representation of a survey of the boundaries of:

Lot 6, Block 2, CIMARRON PONDS 2ND ADDITION
Hennepin County, Minnesota

And of the location of all buildings, if any, thereon, and all visible encroachments, if any, from or on said land. This survey is made only in connection with a mortgage loan now being placed on the property and no liability is assumed except to the holder of such mortgage or any other interest acquired by the reason of such mortgage. It is understood and agreed no monuments have been placed for the purpose of establishing lot lines or boundary corners. As surveyed by me this 24 day of May 1978.

Thomas S. Bergquist
Thomas S. Bergquist

Land Surveyor, Minn. Reg. No. 7725

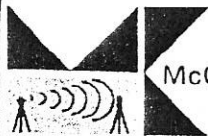

McCOMBS-KNUTSON ASSOCIATES, INC.
CONSULTING ENGINEERS ■ LAND SURVEYORS ■ SITE PLANNERS
MINNEAPOLIS, HUTCHINSON and MARSHALL, MINNESOTA

| | |
|-------------------|------|
| SCALE 1" = 20' | |
| BOOK | PAGE |
| FILE NO. 3600 | |

MORTGAGE SURVEY
for
CENTURION COMPANY

ZANZIBAR LANE

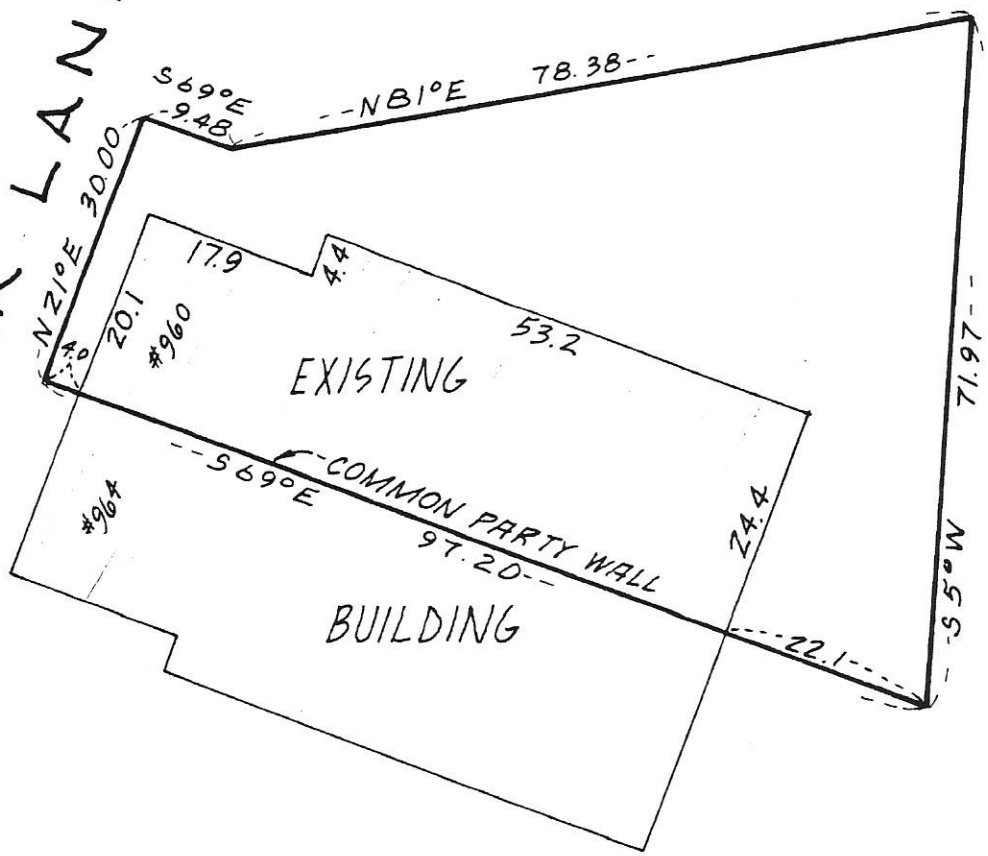

I hereby certify that this is a true and correct representation of a survey of the boundaries of:

Lot 40, Block 2, CIMARRON PONDS 2ND ADDITION
Hennepin County, Minnesota

And of the location of all buildings, if any, thereon, and all visible encroachments, if any, from or on said land. This survey is made only in connection with a mortgage loan now being placed on the property and no liability is assumed except to the holder of such mortgage or any other interest acquired by the reason of such mortgage. It is understood and agreed no monuments have been placed for the purpose of establishing lot lines or boundary corners. As surveyed by me this 14 day of June 19 78.

Thomas S. Bergquist
Thomas S. Bergquist

Land Surveyor, Minn. Reg. No. 7725

McCOMBS-KNUTSON ASSOCIATES, INC.
CONSULTING ENGINEERS ■ LAND SURVEYORS ■ SITE PLANNERS
MINNEAPOLIS, HUTCHINSON and MARSHALL, MINNESOTA

| | |
|----------|------|
| SCALE | |
| 1" = 20' | |
| BOOK | PAGE |
| 115 | 57 |
| FILE NO. | |
| 3470 | |

MORTGAGE SURVEY
for
CENTURION COMPANY

ZANZIBAR LANE

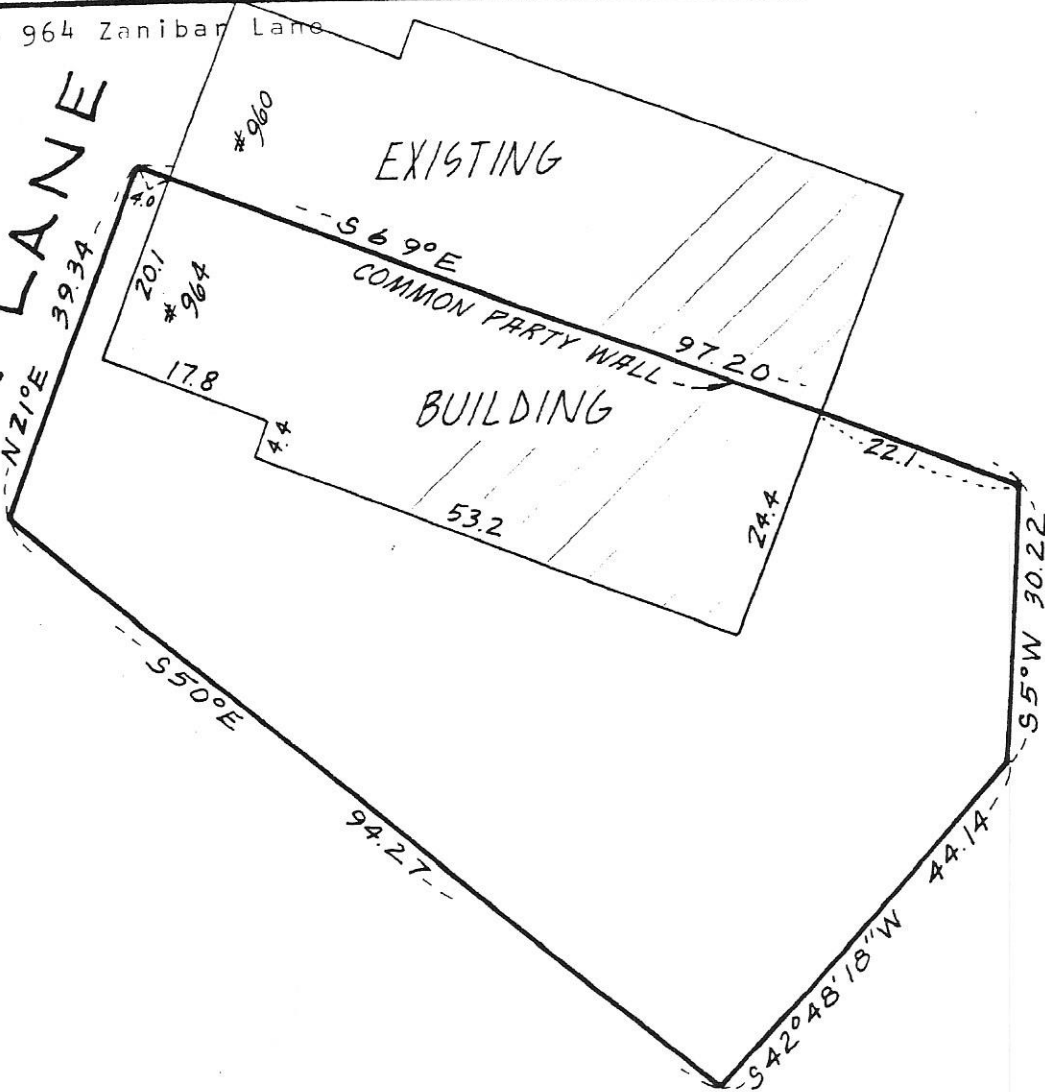

I hereby certify that this is a true and correct representation of a survey of the boundaries of:

Lot 39, Block 2, CIMARRON PONDS 2ND ADDITION
Hennepin County, Minnesota

And of the location of all buildings, if any, thereon, and all visible encroachments, if any, from or on said land. This survey is made only in connection with a mortgage loan now being placed on the property and no liability is assumed except to the holder of such mortgage or any other interest acquired by the reason of such mortgage. It is understood and agreed no monuments have been placed for the purpose of establishing lot lines or boundary corners. As surveyed by me this 14 day of June 19 78.

Thomas S. Bergquist
Thomas S. Bergquist

Land Surveyor, Minn. Reg. No. 7725

McCOMBS-KNUTSON ASSOCIATES, INC.
CONSULTING ENGINEERS ■ LAND SURVEYORS ■ SITE PLANNERS
MINNEAPOLIS, HUTCHINSON and MARSHALL, MINNESOTA.

| | |
|----------|------|
| SCALE | |
| 1" = 20' | |
| BOOK | PAGE |
| 115 | 57 |
| FILE NO. | |
| 3470 | |

MORTGAGE SURVEY
for
CENTURION COMPANY

Bldg 79 - 966 Zanibar Lane

ZANIBAR LANE

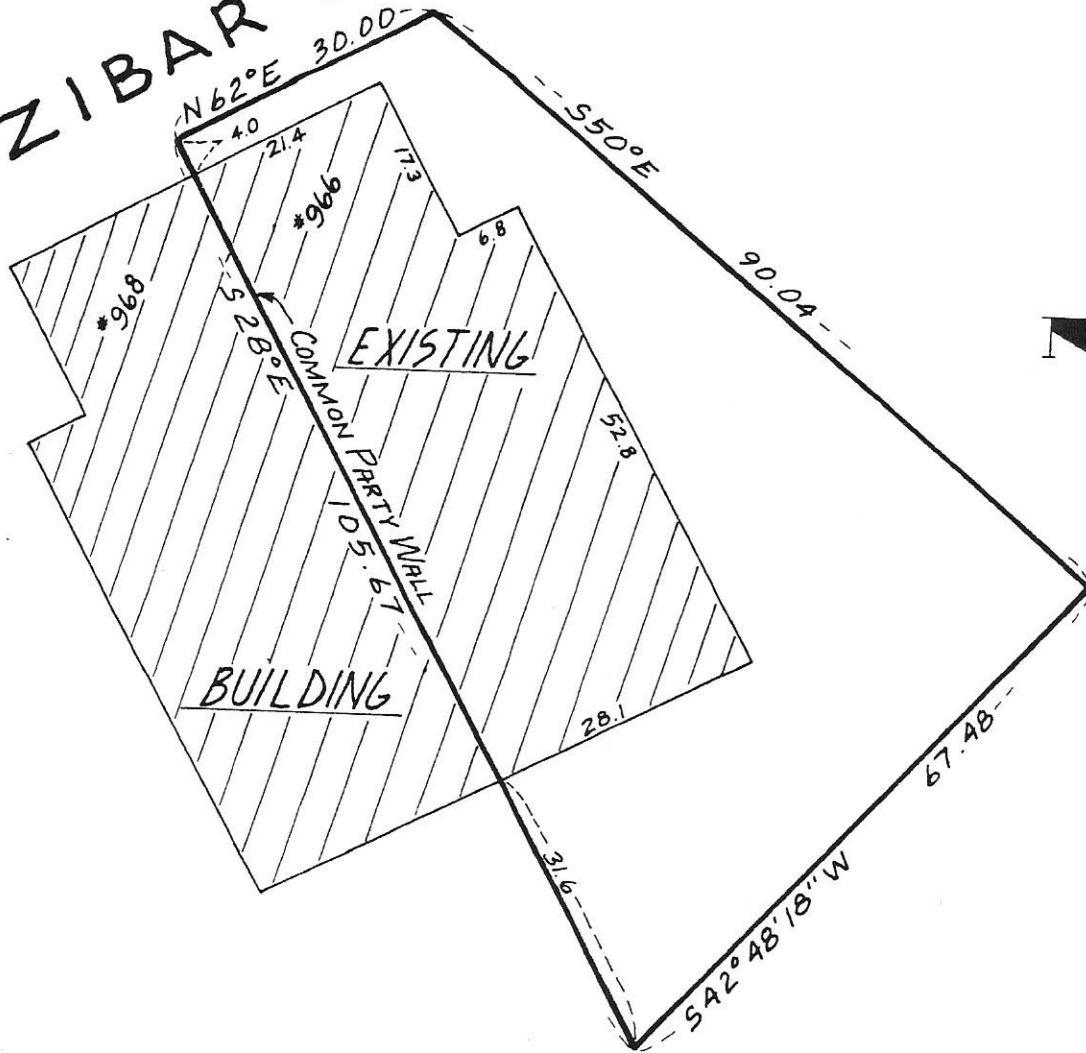

I hereby certify that this is a true and correct representation of a survey of the boundaries of:

Lot 38, Block 2, CIMARRON PONDS, SECOND ADDITION
Hennepin County, Minnesota

And of the location of all buildings, if any, thereon, and all visible encroachments, if any, from or on said land. This survey is made only in connection with a mortgage loan now being placed on the property and no liability is assumed except to the holder of such mortgage or any other interest acquired by the reason of such mortgage. It is understood and agreed no monuments have been placed for the purpose of establishing lot lines or boundary corners. As surveyed by me this 27 day of May 1978.

Thomas S. Bergquist
Thomas S Bergquist

Land Surveyor, Minn. Reg. No. 7725

McCOMBS-KNUTSON ASSOCIATES, INC.
CONSULTING ENGINEERS ■ LAND SURVEYORS ■ SITE PLANNERS
MINNEAPOLIS, HUTCHINSON and MARSHALL, MINNESOTA

| | |
|----------|------|
| SCALE | |
| 1" = 20' | |
| BOOK | PAGE |
| | |
| FILE NO. | |
| 3600 | |

MORTGAGE SURVEY
for
CENTURION COMPANY

Bldg 79 - 968 Zanzibar Lane

ZANZIBAR LANE

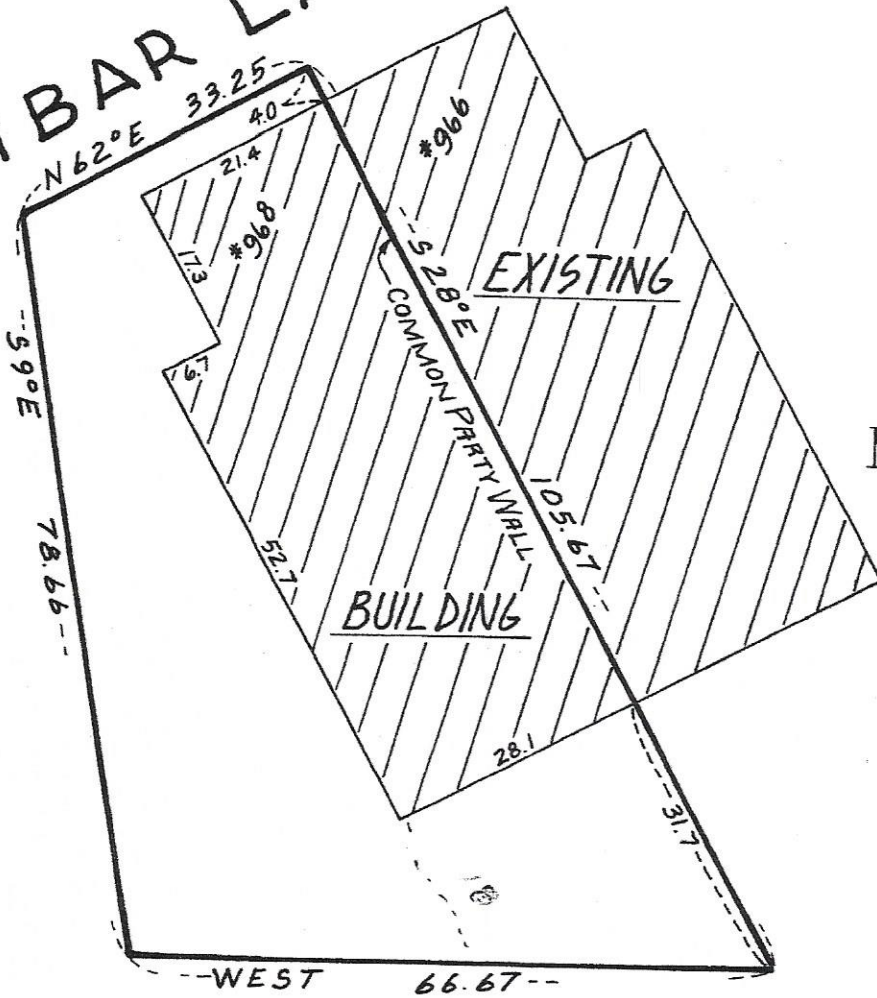

I hereby certify that this is a true and correct representation of a survey of the boundaries of:

Lot 37, Block 2, CIMARRON PONDS SECOND ADDITION,
Hennepin County, Minnesota

And of the location of all buildings, if any, thereon, and all visible encroachments, if any, from or on said land. This survey is made only in connection with a mortgage loan now being placed on the property and no liability is assumed except to the holder of such mortgage or any other interest acquired by the reason of such mortgage. It is understood and agreed no monuments have been placed for the purpose of establishing lot lines or boundary corners. As surveyed by me this day of May 19 76

Thomas S. Bergquist
Thomas S Bergquist

Land Surveyor, Minn. Reg. No. 7725

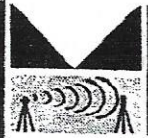

McCOMBS-KNUTSON ASSOCIATES, INC.
CONSULTING ENGINEERS ■ LAND SURVEYORS ■ SITE PLANNERS
MINNEAPOLIS, HUTCHINSON and MARSHALL, MINNESOTA

SCALE
1" = 20'
BOOK PAGE
FILE NO.
3600

MORTGAGE SURVEY
for
CENTURION COMPANY

ZANZIBAR LANE

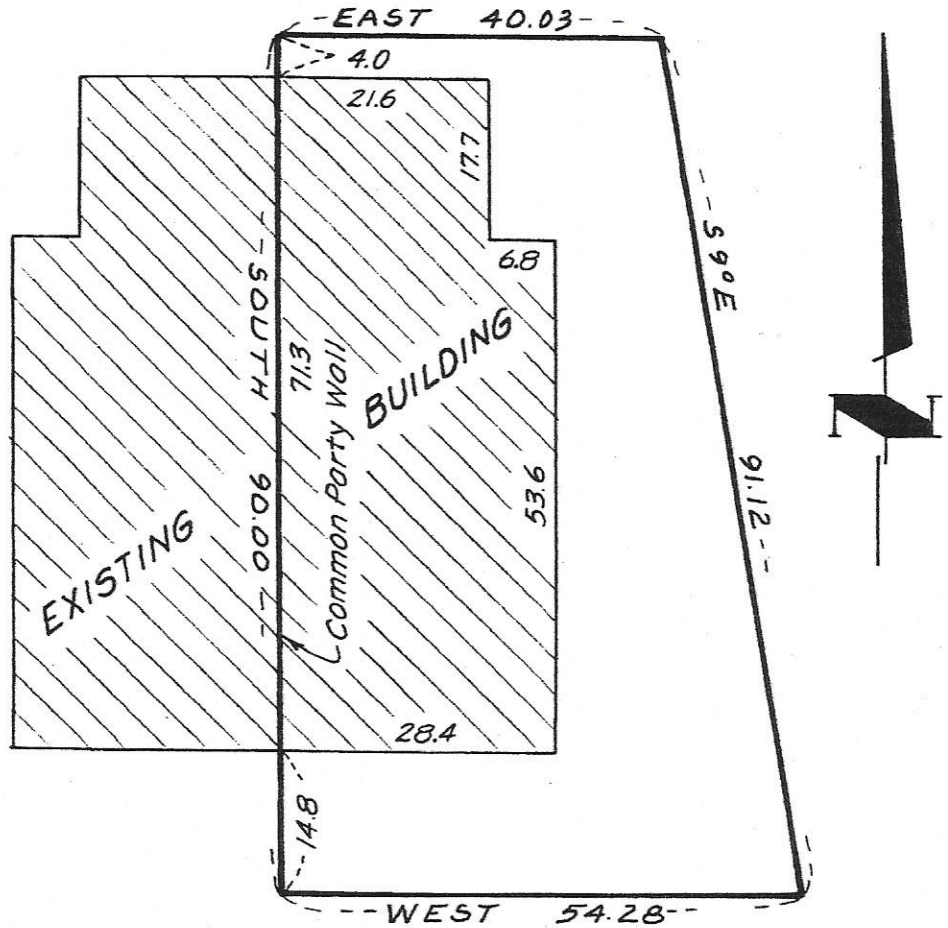

I hereby certify that this is a true and correct representation of a survey of the boundaries of:

Lot 36, Block 2, CIMARRON PONDS 2ND ADDITION
Hennepin County, Minnesota

And of the location of all buildings, if any, thereon, and all visible encroachments, if any, from or on said land. This survey is made only in connection with a mortgage loan now being placed on the property and no liability is assumed except to the holder of such mortgage or any other interest acquired by the reason of such mortgage. It is understood and agreed no monuments have been placed for the purpose of establishing lot lines or boundary corners. As surveyed by me this day of March 1978.

Thomas S. Bergquist
Thomas S. Bergquist

Land Surveyor, Minn. Reg. No. 7725

McCOMBS-KNUTSON ASSOCIATES, INC.
CONSULTING ENGINEERS ■ LAND SURVEYORS ■ SITE PLANNERS
MINNEAPOLIS, HUTCHINSON and MARSHALL, MINNESOTA

| | |
|-------------------|------------|
| SCALE 1" = 20' | |
| BOOK 115 | PAGE 53 |
| FILE NO. 3470 | |

MORTGAGE SURVEY
for
CENTURION COMPANY

ZANIBAR LANE

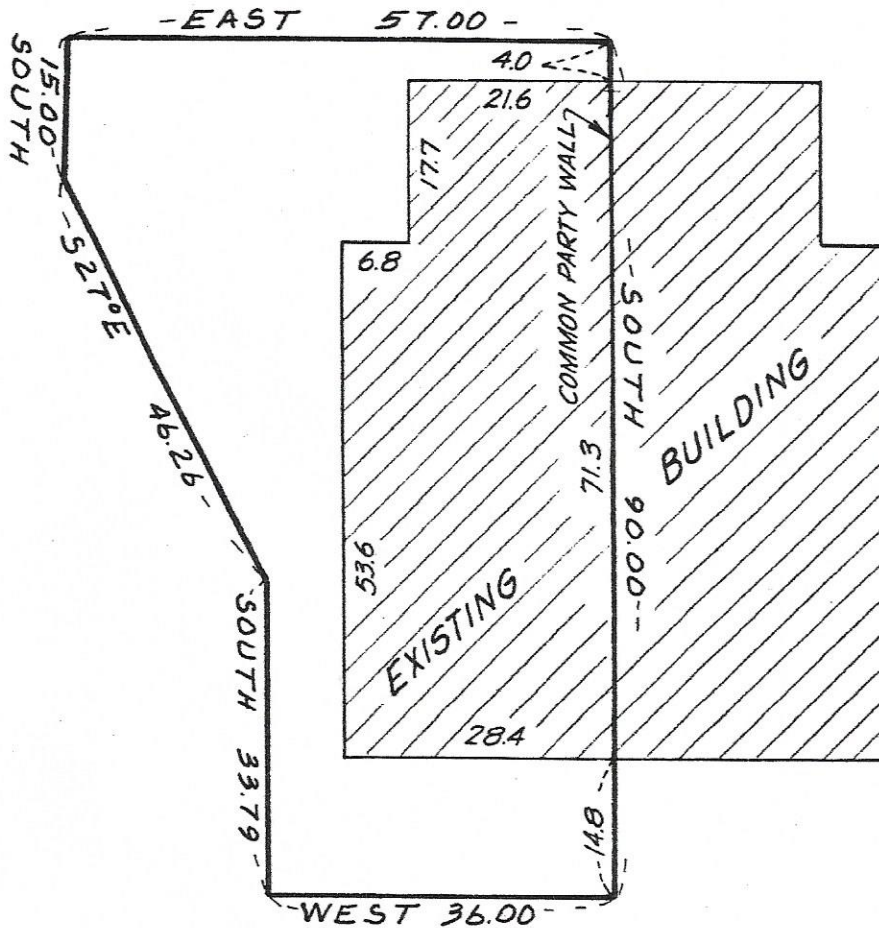

I hereby certify that this is a true and correct representation of a survey of the boundaries of:

Lot 35, Block 2, CIMARRON PONDS 2ND ADDITION
Hennepin County, Minnesota

And of the location of all buildings, if any, thereon, and all visible encroachments, if any, from or on said land. This survey is made only in connection with a mortgage loan now being placed on the property and no liability is assumed except to the holder of such mortgage or any other interest acquired by the reason of such mortgage. It is understood and agreed no monuments have been placed for the purpose of establishing lot lines or boundary corners. As surveyed by me this ^{9th} day of March 1975.

Thomas S. Bergquist
Thomas S. Bergquist

Land Surveyor, Minn. Reg. No. 7725

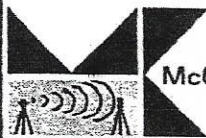

McCOMBS-KNUTSON ASSOCIATES, INC.
CONSULTING ENGINEERS ■ LAND SURVEYORS ■ SITE PLANNERS
MINNEAPOLIS, HUTCHINSON and MARSHALL, MINNESOTA

SCALE
1" = 20'
BOOK | PAGE
115 | 53
FILE NO.
3470

MORTGAGE SURVEY
for
CENTURION COMPANY

ZANZIBAR LANE

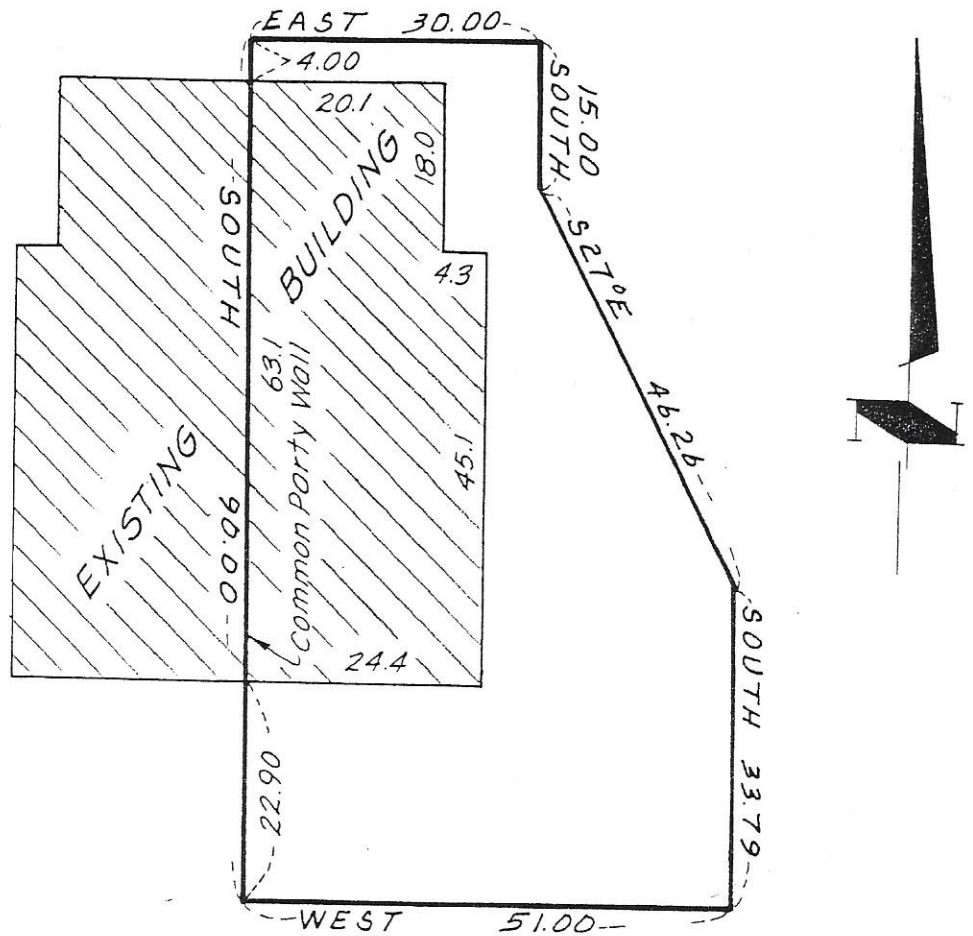

I hereby certify that this is a true and correct representation of a survey of the boundaries of:

Lot 34, Block 2, CIMARRON PONDS, SECOND ADDITION,
Hennepin County

And of the location of all buildings, if any, thereon, and all visible encroachments, if any, from or on said land. This survey is made only in connection with a mortgage loan now being placed on the property and no liability is assumed except to the holder of such mortgage or any other interest acquired by the reason of such mortgage. It is understood and agreed no monuments have been placed for the purpose of establishing lot lines or boundary corners. As surveyed by me this 9th day of March 19 73.

Thomas S. Bergquist

Thomas S. Bergquist

Land Surveyor, Minn. Reg. No. 7725

McCOMBS-KNUTSON ASSOCIATES, INC.
CONSULTING ENGINEERS ■ LAND SURVEYORS ■ SITE PLANNERS
MINNEAPOLIS, HUTCHINSON and MARSHALL, MINNESOTA

| | |
|-------------------|------------|
| SCALE 1" = 20' | |
| BOOK 115 | PAGE 53 |
| FILE NO. 3470 | |

MORTGAGE SURVEY
for
CENTURION COMPANY

Bldg. 82 - 981 Zanibar Lane

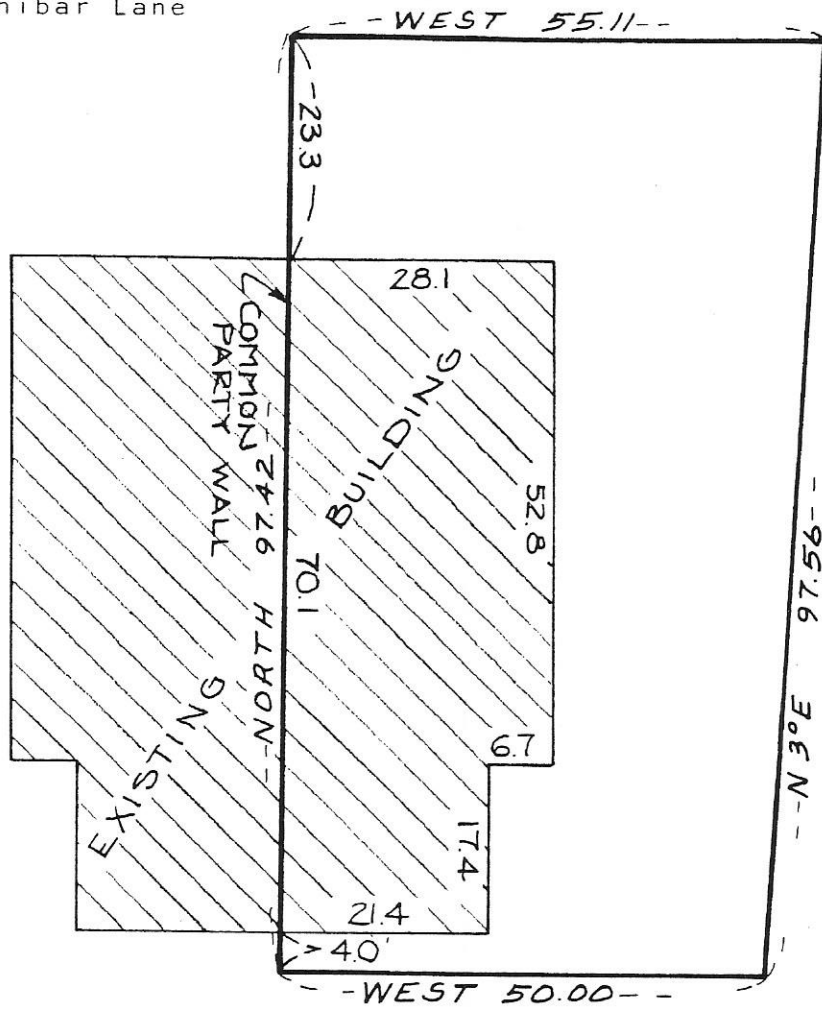

ZANZIBAR LANE

I hereby certify that this is a true and correct representation of a survey of the boundaries of:

Lot 7, Block 2, CIMARRON PONDS 2ND ADDITION
Hennepin County, Minnesota

And of the location of all buildings, if any, thereon, and all visible encroachments, if any, from or on said land. This survey is made only in connection with a mortgage loan now being placed on the property and no liability is assumed except to the holder of such mortgage or any other interest acquired by the reason of such mortgage. It is understood and agreed no monuments have been placed for the purpose of establishing lot lines or boundary corners. As surveyed by me this 13th day of March 1978.

Thomas S. Bergquist
Thomas S. Bergquist

Land Surveyor, Minn. Reg. No. 7725

| | |
|----------|------|
| SCALE | |
| 1"=20' | |
| BOOK | PAGE |
| FILE NO. | |
| 3470 | |

MORTGAGE SURVEY
for
CENTURION COMPANY



McCOMBS-KNUTSON ASSOCIATES, INC.
CONSULTING ENGINEERS ■ LAND SURVEYORS ■ SITE PLANNERS
MINNEAPOLIS, HUTCHINSON and MARSHALL, MINNESOTA

ZANZIBAR LANE

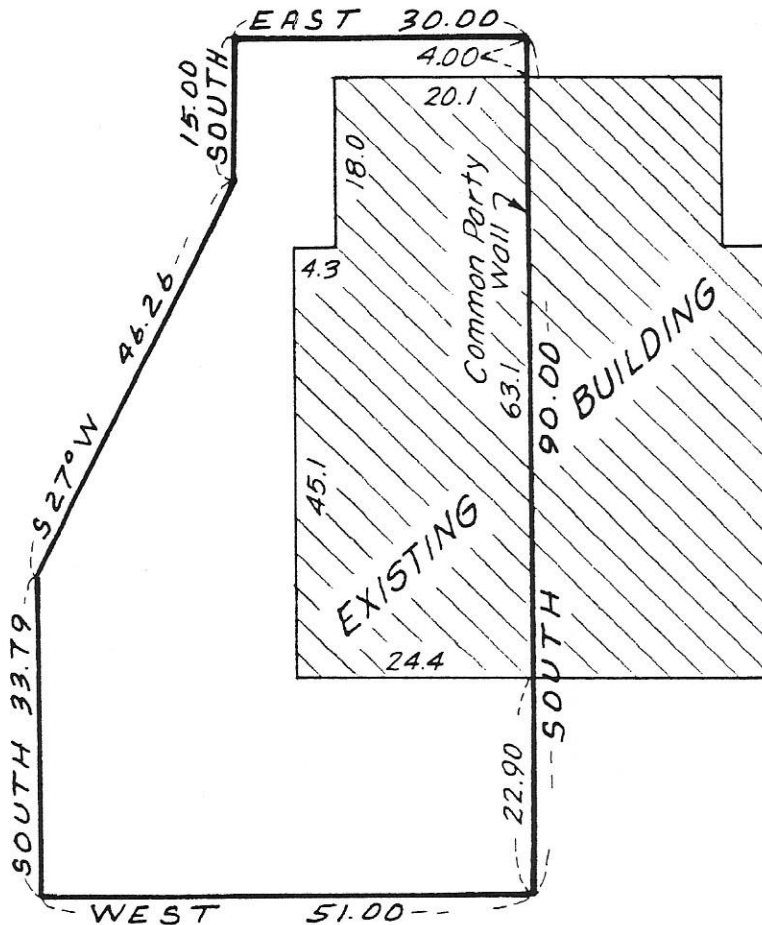

I hereby certify that this is a true and correct representation of a survey of the boundaries of:

Lot 33, Block 2

CIMARRON PONDS SECOND ADDITION
Hennepin County, Minnesota

And of the location of all buildings, if any, thereon, and all visible encroachments, if any, from or on said land. This survey is made only in connection with a mortgage loan now being placed on the property and no liability is assumed except to the holder of such mortgage or any other interest acquired by the reason of such mortgage. It is understood and agreed no monuments have been placed for the purpose of establishing lot lines or boundary corners. As surveyed by me this 9th day of March 19 70.

Thomas S Bergquist
Thomas S Bergquist

Land Surveyor, Minn. Reg. No. 7775

McCOMBS-KNUTSON ASSOCIATES, INC.
CONSULTING ENGINEERS ■ LAND SURVEYORS ■ SITE PLANNERS
MINNEAPOLIS, HUTCHINSON and MARSHALL, MINNESOTA

| | |
|----------|------|
| SCALE | |
| 1"=20' | |
| BOOK | PAGE |
| 115 | 53 |
| FILE NO. | |
| 3470 | |

MORTGAGE SURVEY

for

CENTURION COMPANY

Bldg. 82- 985 Zanzibar Lane
--WEST 49.03--

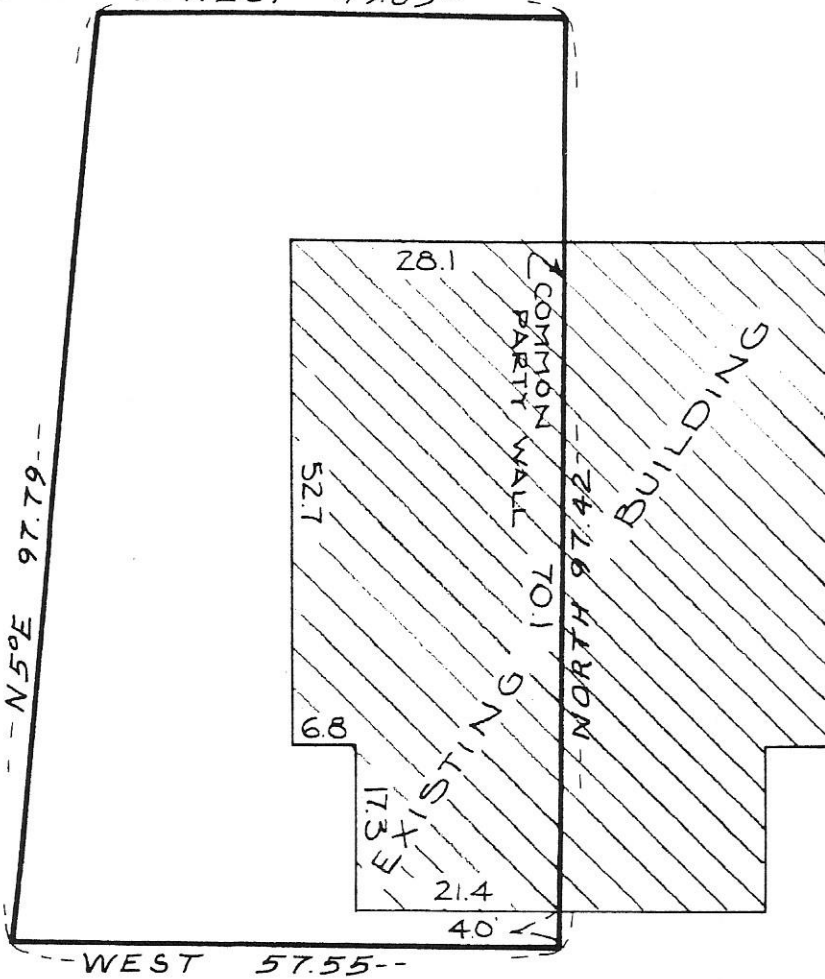

ZANZIBAR LANE

I hereby certify that this is a true and correct representation of a survey of the boundaries of:

Lot 8, Block 2, CIMARRON PONDS 2ND ADDITION
Hennepin County, Minnesota

And of the location of all buildings, if any, thereon, and all visible encroachments, if any, from or on said land. This survey is made only in connection with a mortgage loan now being placed on the property and no liability is assumed except to the holder of such mortgage or any other interest acquired by the reason of such mortgage. It is understood and agreed no monuments have been placed for the purpose of establishing lot lines or boundary corners. As surveyed by me this 13th day of March 1972.

Thomas S. Bergquist
Thomas S. Bergquist

Land Surveyor, Minn. Reg. No. 7725

McCOMBS-KNUTSON ASSOCIATES, INC.
CONSULTING ENGINEERS ■ LAND SURVEYORS ■ SITE PLANNERS
MINNEAPOLIS, HUTCHINSON and MARSHALL, MINNESOTA

| | |
|------------------|------|
| SCALE 1"=20' | |
| BOOK | PAGE |
| FILE NO. 3470 | |

MORTGAGE SURVEY
for
CENTURION COMPANY

ZANZIBAR LANE

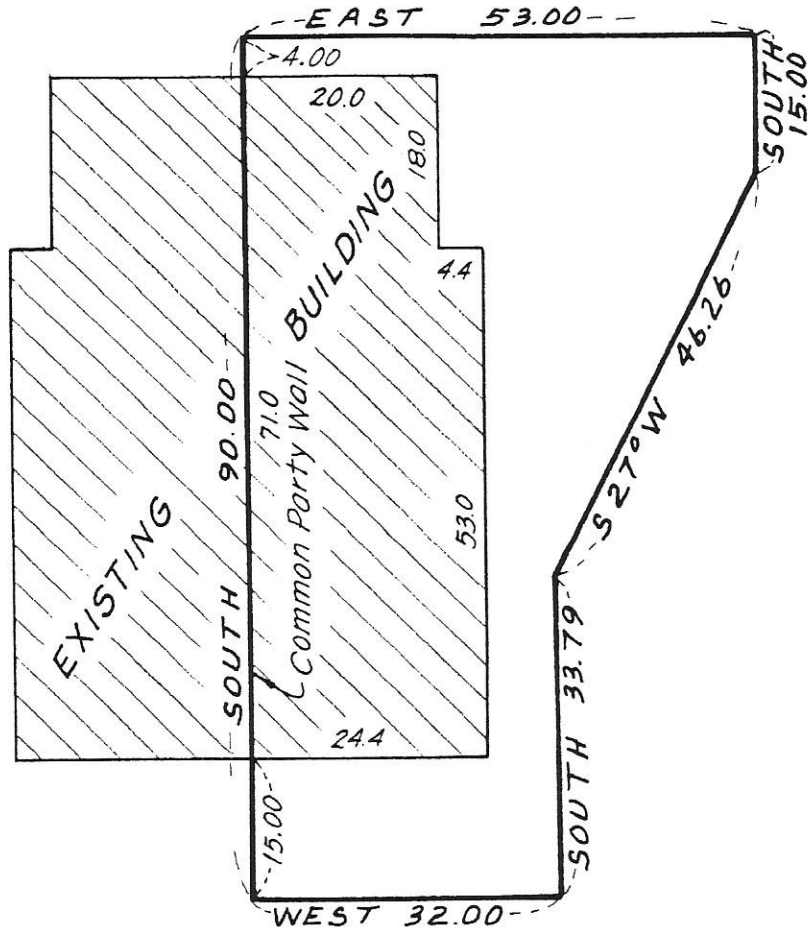

I hereby certify that this is a true and correct representation of a survey of the boundaries of:

Lot 32, Block 2, CIMARRON PONDS SECOND ADDITION
Hennepin County, Minnesota

And of the location of all buildings, if any, thereon, and all visible encroachments, if any, from or on said land. This survey is made only in connection with a mortgage loan now being placed on the property and no liability is assumed except to the holder of such mortgage or any other interest acquired by the reason of such mortgage. It is understood and agreed no monuments have been placed for the purpose of establishing lot lines or boundary corners. As surveyed by me this 9th day of March, 1976.

Thomas S. Bergquist
Thomas S. Bergquist

Land Surveyor, Minn. Reg. No. 7725

McCOMBS-KNUTSON ASSOCIATES, INC.
CONSULTING ENGINEERS ■ LAND SURVEYORS ■ SITE PLANNERS
MINNEAPOLIS, HUTCHINSON and MARSHALL, MINNESOTA

| | |
|------------------|------------|
| SCALE 1"=20 | |
| BOOK 115 | PAGE 53 |
| FILE NO. 3470 | |

MORTGAGE SURVEY
for
CENTURION COMPANY

ZANIBAR LANE

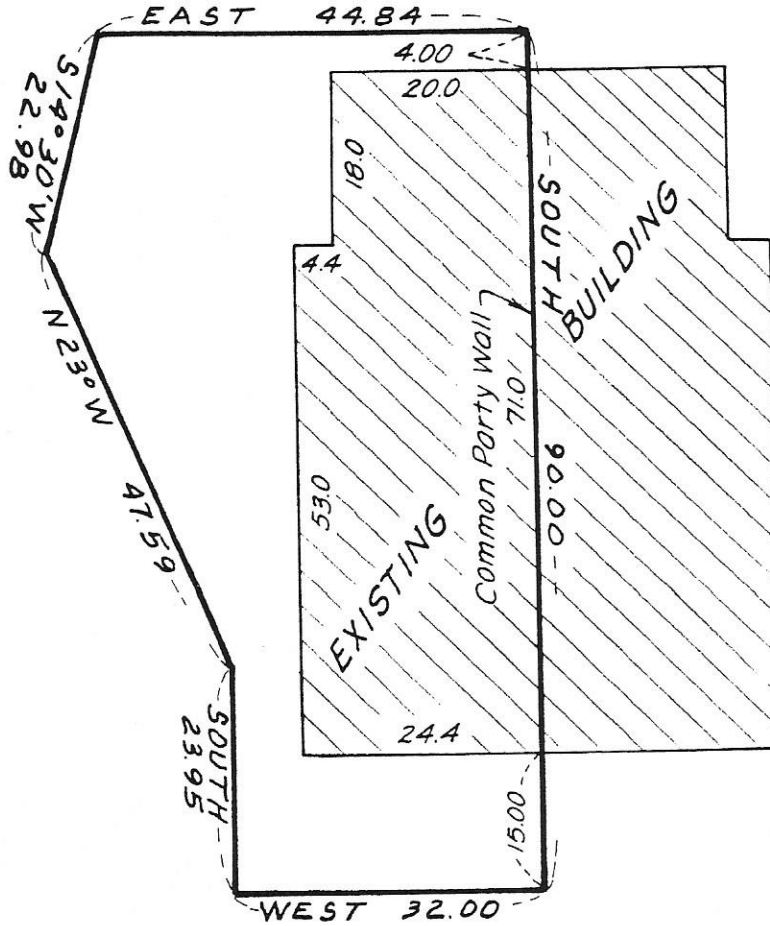

I hereby certify that this is a true and correct representation of a survey of the boundaries of:

Lot 31, Block 2, CIMARRON PONDS, SECOND ADDITION,
Hennepin County, Minnesota

And of the location of all buildings, if any, thereon, and all visible encroachments, if any, from or on said land. This survey is made only in connection with a mortgage loan now being placed on the property and no liability is assumed except to the holder of such mortgage or any other interest acquired by the reason of such mortgage. It is understood and agreed no monuments have been placed for the purpose of establishing lot lines or boundary corners. As surveyed by me this 9th day of March 1978.

Thomas S. Bergquist

Thomas S. Bergquist

Land Surveyor, Minn. Reg. No. 7725

McCOMBS-KNUTSON ASSOCIATES, INC.
CONSULTING ENGINEERS ■ LAND SURVEYORS ■ SITE PLANNERS
MINNEAPOLIS, HUTCHINSON and MARSHALL, MINNESOTA

| | |
|----------|------|
| SCALE | |
| 1" = 20' | |
| BOOK | PAGE |
| 115 | 53 |
| FILE NO. | |
| 3470 | |

MORTGAGE SURVEY
for
CENTURION COMPANY