

YUMA LANE

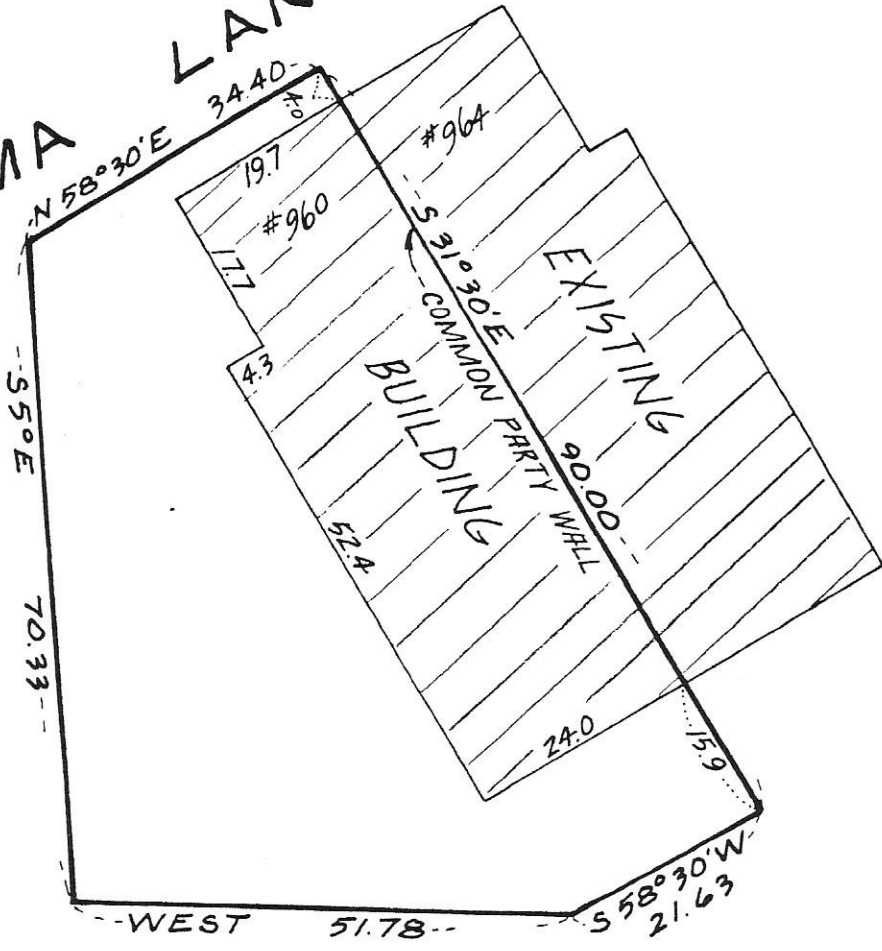

I hereby certify that this is a true and correct representation of a survey of the boundaries of:

Lot 53, Block 2, CIMARRON PONDS 2ND ADDITION, Hennepin County, Minnesota

And of the location of all buildings, if any, thereon, and all visible encroachments, if any, from or on said land. This survey is made only in connection with a mortgage loan now being placed on the property and no liability is assumed except to the holder of such mortgage or any other interest acquired by the reason of such mortgage. It is understood and agreed no monuments have been placed for the purpose of establishing lot lines or boundary corners. As surveyed by me this 26 day of June 1978.

Thomas S. Bergquist

Land Surveyor, Minn. Reg. No. 7725

McCOMBS-KNUTSON ASSOCIATES, INC.
CONSULTING ENGINEERS ■ LAND SURVEYORS ■ SITE PLANNERS
MINNEAPOLIS, HUTCHINSON and MARSHALL, MINNESOTA

SCALE	
1" = 20'	
BOOK	PAGE
115	58
FILE NO.	
3470	

MORTGAGE SURVEY
for

CENTURION COMPANY

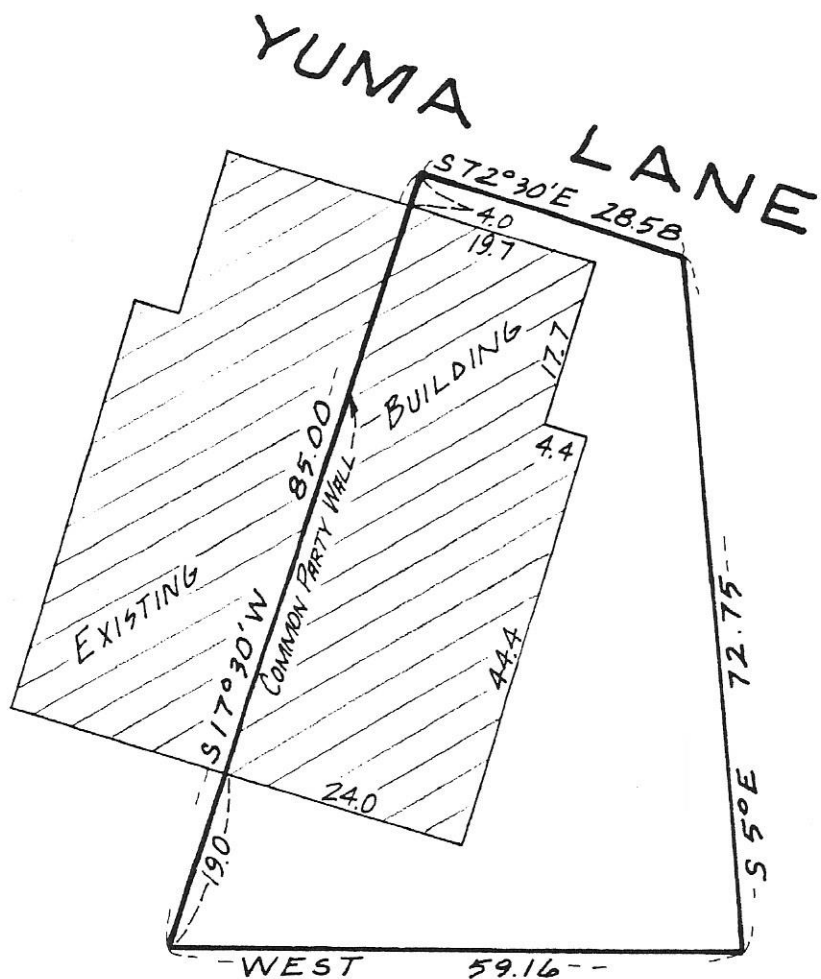

I hereby certify that this is a true and correct representation of a survey of the boundaries of:

Lot 52, Block 2, CIMARRON PONDS 2ND ADDITION, Hennepin County, Minnesota

And of the location of all buildings, if any, thereon, and all visible encroachments, if any, from or on said land. This survey is made only in connection with a mortgage loan now being placed on the property and no liability is assumed except to the holder of such mortgage or any other interest acquired by the reason of such mortgage. It is understood and agreed no monuments have been placed for the purpose of establishing lot lines or boundary corners. As surveyed by me this 15th day of August 1978.

Thomas S. Bergquist

 Thomas S. Bergquist

Land Surveyor, Minn. Reg. No. 7725

McCOMBS-KNUTSON ASSOCIATES, INC.
 CONSULTING ENGINEERS ■ LAND SURVEYORS ■ SITE PLANNERS
 MINNEAPOLIS, HUTCHINSON and MARSHALL, MINNESOTA

SCALE	
1" = 20'	
BOOK	PAGE
115	61
FILE NO.	
3600	

MORTGAGE SURVEY
for
CENTURION COMPANY

YUMA LANE

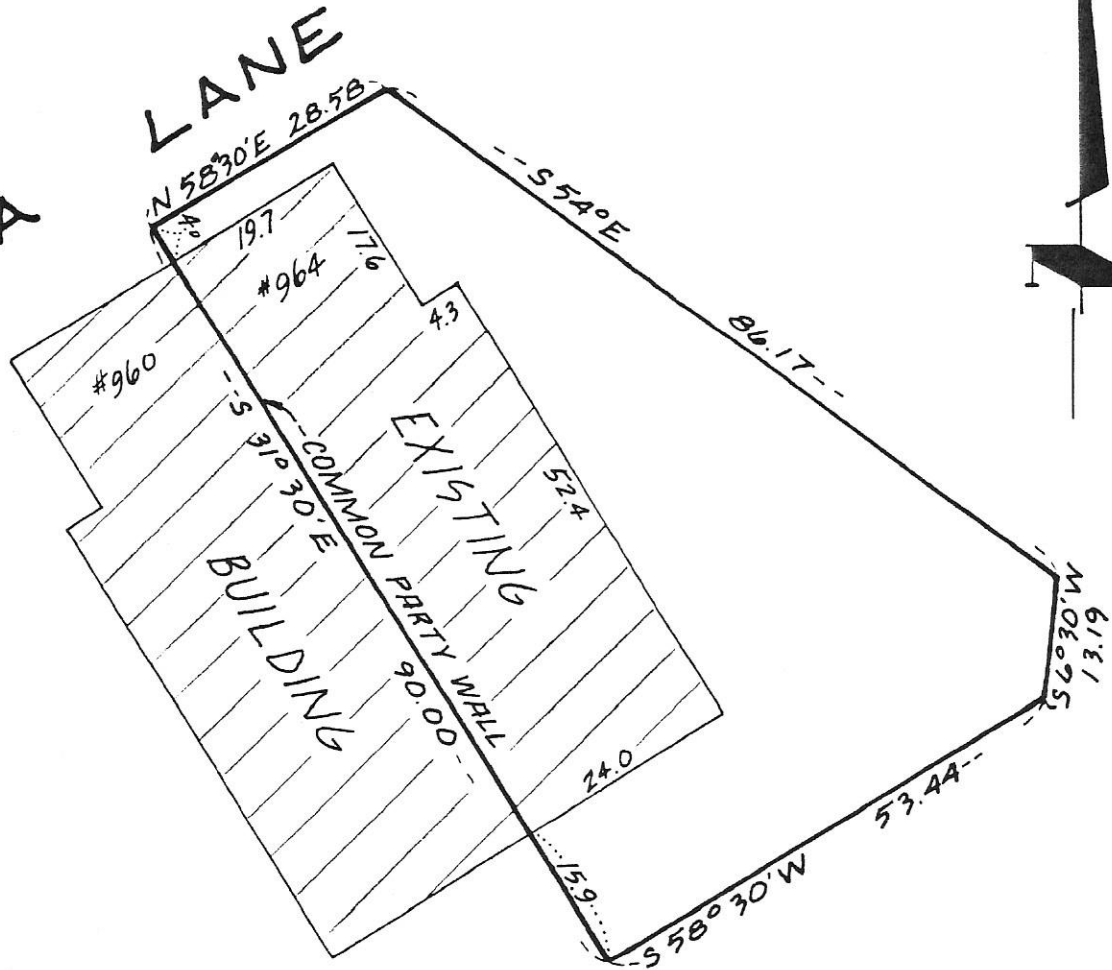

I hereby certify that this is a true and correct representation of a survey of the boundaries of:

Lot 54, Block 2, CIMARRON PONDS 2ND ADDITION, Hennepin County, Minnesota

And of the location of all buildings, if any, thereon, and all visible encroachments, if any, from or on said land. This survey is made only in connection with a mortgage loan now being placed on the property and no liability is assumed except to the holder of such mortgage or any other interest acquired by the reason of such mortgage. It is understood and agreed no monuments have been placed for the purpose of establishing lot lines or boundary corners. As surveyed by me this 26 day of June 19 78.

Thomas S. Bergquist

Land Surveyor, Minn. Reg. No. 7725

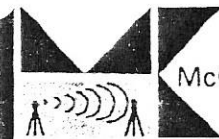

McCOMBS-KNUTSON ASSOCIATES, INC.
CONSULTING ENGINEERS ■ LAND SURVEYORS ■ SITE PLANNERS
MINNEAPOLIS, HUTCHINSON and MARSHALL, MINNESOTA

SCALE	1" = 20'	
BOOK	115	PAGE 58
FILE NO.	3470	

MORTGAGE SURVEY for

CENTURION COMPANY

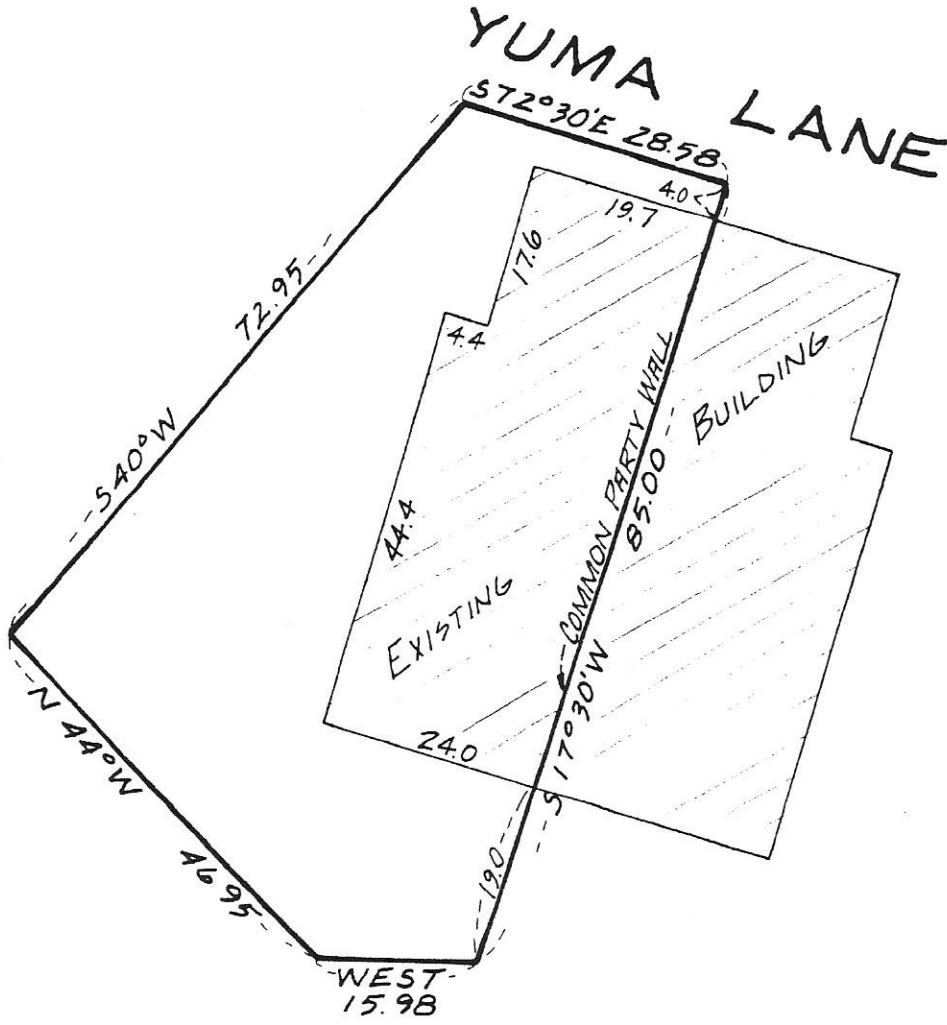

I hereby certify that this is a true and correct representation of a survey of the boundaries of:

Lot 51, Block 2, CIMARRON PONDS 2ND ADDITION, Hennepin County, Minnesota

And of the location of all buildings, if any, thereon, and all visible encroachments, if any, from or on said land. This survey is made only in connection with a mortgage loan now being placed on the property and no liability is assumed except to the holder of such mortgage or any other interest acquired by the reason of such mortgage. It is understood and agreed no monuments have been placed for the purpose of establishing lot lines or boundary corners. As surveyed by me this 15th day of August 1978.

Thomas S. Bergquist
 Thomas S. Bergquist

Land Surveyor, Minn. Reg. No. 7725

McCOMBS-KNUTSON ASSOCIATES, INC.
 CONSULTING ENGINEERS ■ LAND SURVEYORS ■ SITE PLANNERS
 MINNEAPOLIS, HUTCHINSON and MARSHALL, MINNESOTA

SCALE	1" = 20'	
BOOK	115	PAGE 61
FILE NO.	3600	

MORTGAGE SURVEY
 for
 CENTURION COMPANY

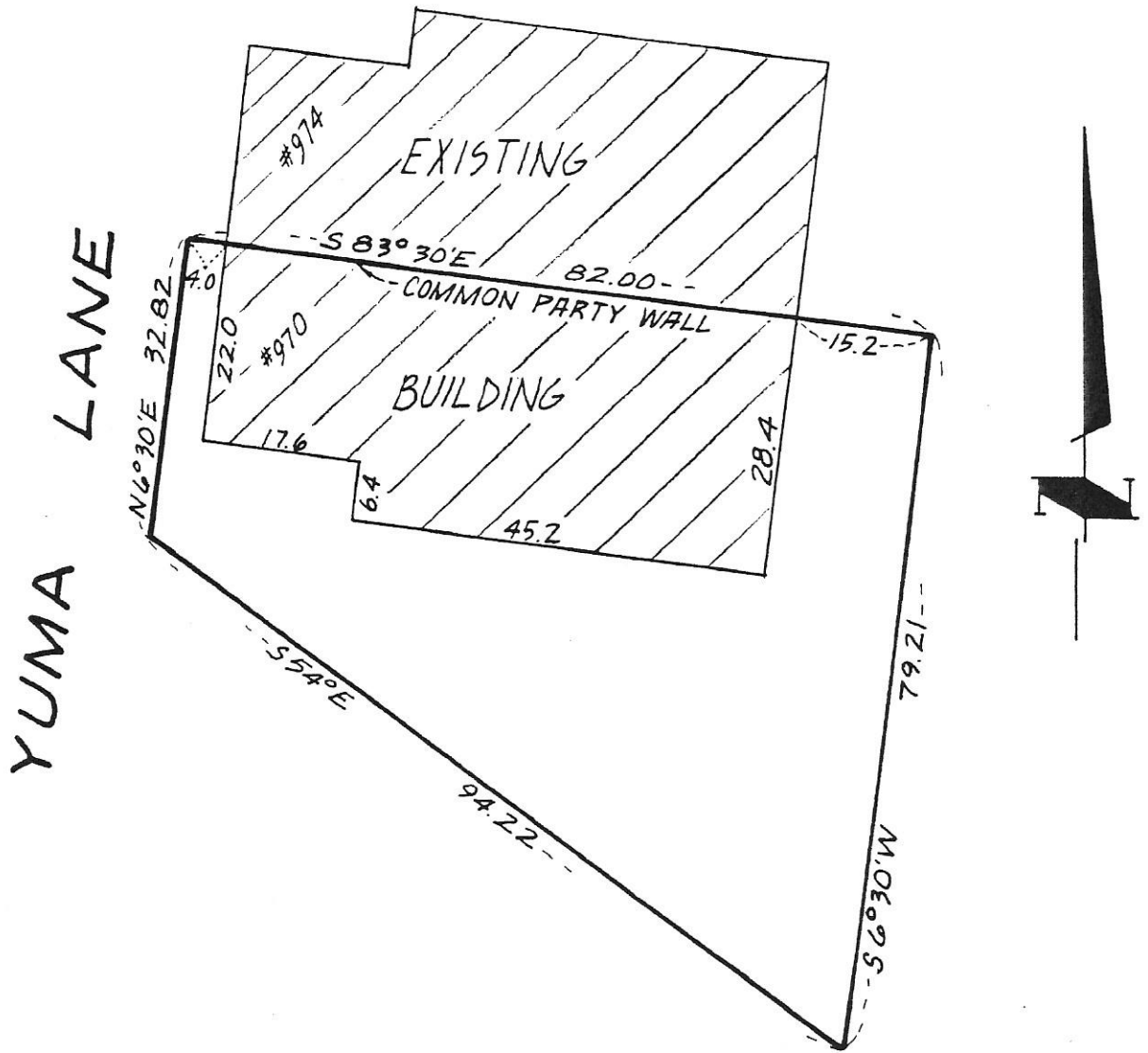

I hereby certify that this is a true and correct representation of a survey of the boundaries of:

Lot 55, Block 2, CIMARRON PONDS 2ND ADDITION, Hennepin County, Minnesota

And of the location of all buildings, if any, thereon, and all visible encroachments, if any, from or on said land. This survey is made only in connection with a mortgage loan now being placed on the property and no liability is assumed except to the holder of such mortgage or any other interest acquired by the reason of such mortgage. It is understood and agreed no monuments have been placed for the purpose of establishing lot lines or boundary corners. As surveyed by me this 26 day of June 1978.

Thomas S. Bergquist

Land Surveyor, Minn. Reg. No. 7725

McCOMBS-KNUTSON ASSOCIATES, INC.
 CONSULTING ENGINEERS ■ LAND SURVEYORS ■ SITE PLANNERS
 MINNEAPOLIS, HUTCHINSON and MARSHALL, MINNESOTA

SCALE 1" = 20'	
BOOK 115	PAGE 58
FILE NO. 3470	

MORTGAGE SURVEY
 for
 CENTURION COMPANY

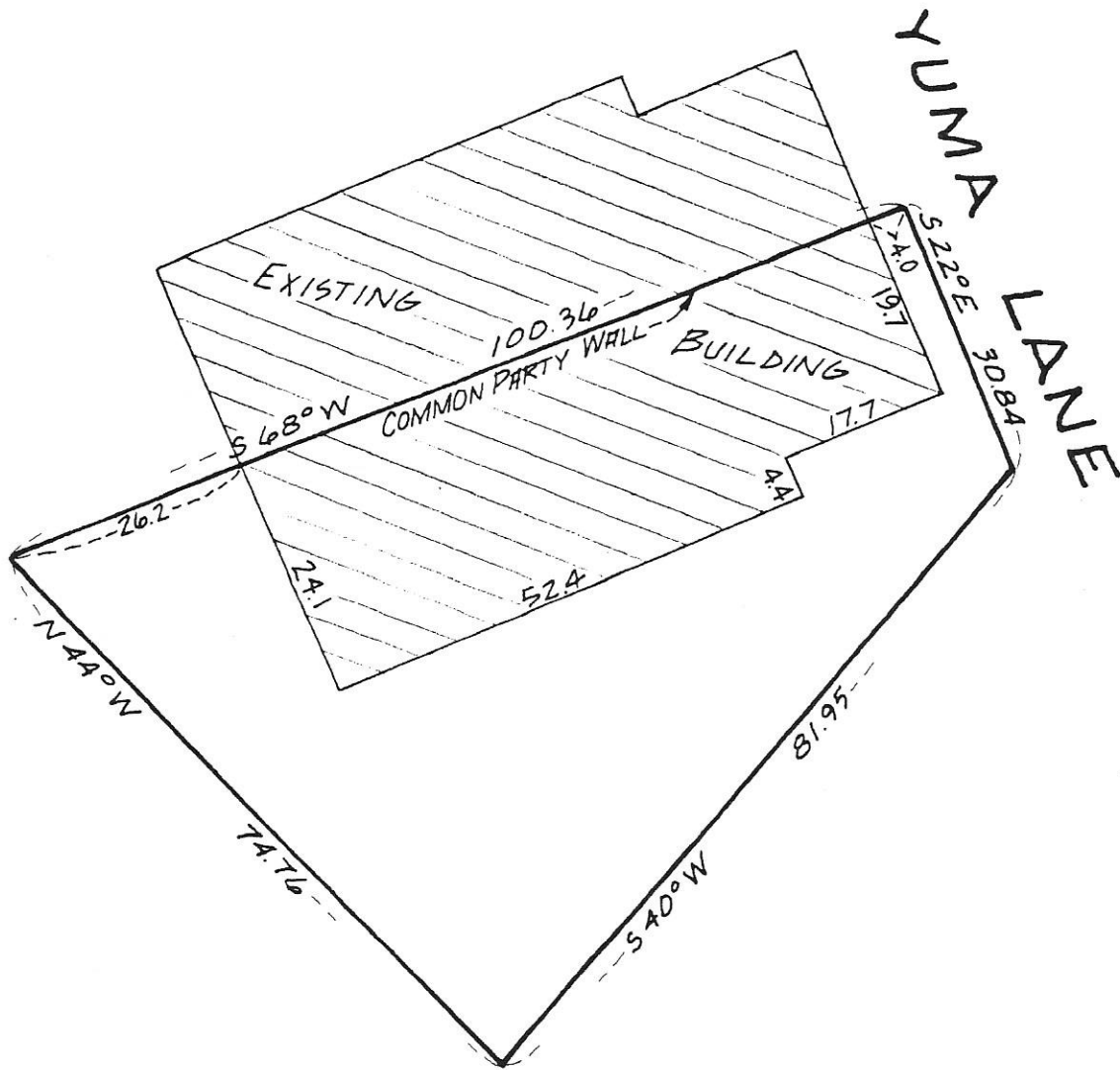

I hereby certify that this is a true and correct representation of a survey of the boundaries of:

Lot 50, Block 2, CIMARRON PONDS 2ND ADDITION, Hennepin County, Minnesota

And of the location of all buildings, if any, thereon, and all visible encroachments, if any, from or on said land. This survey is made only in connection with a mortgage loan now being placed on the property and no liability is assumed except to the holder of such mortgage or any other interest acquired by the reason of such mortgage. It is understood and agreed no monuments have been placed for the purpose of establishing lot lines or boundary corners. As surveyed by me this 15th day of August 19 78.

Thomas S. Bergquist
 Thomas S. Bergquist

Land Surveyor, Minn. Reg. No. 7725



McCOMBS-KNUTSON ASSOCIATES, INC.
 CONSULTING ENGINEERS ■ LAND SURVEYORS ■ SITE PLANNERS
 MINNEAPOLIS, HUTCHINSON and MARSHALL, MINNESOTA

SCALE
 1" = 20'
 BOOK PAGE
 115 61
 FILE NO.
 3600

MORTGAGE SURVEY
 for
 CENTURION COMPANY

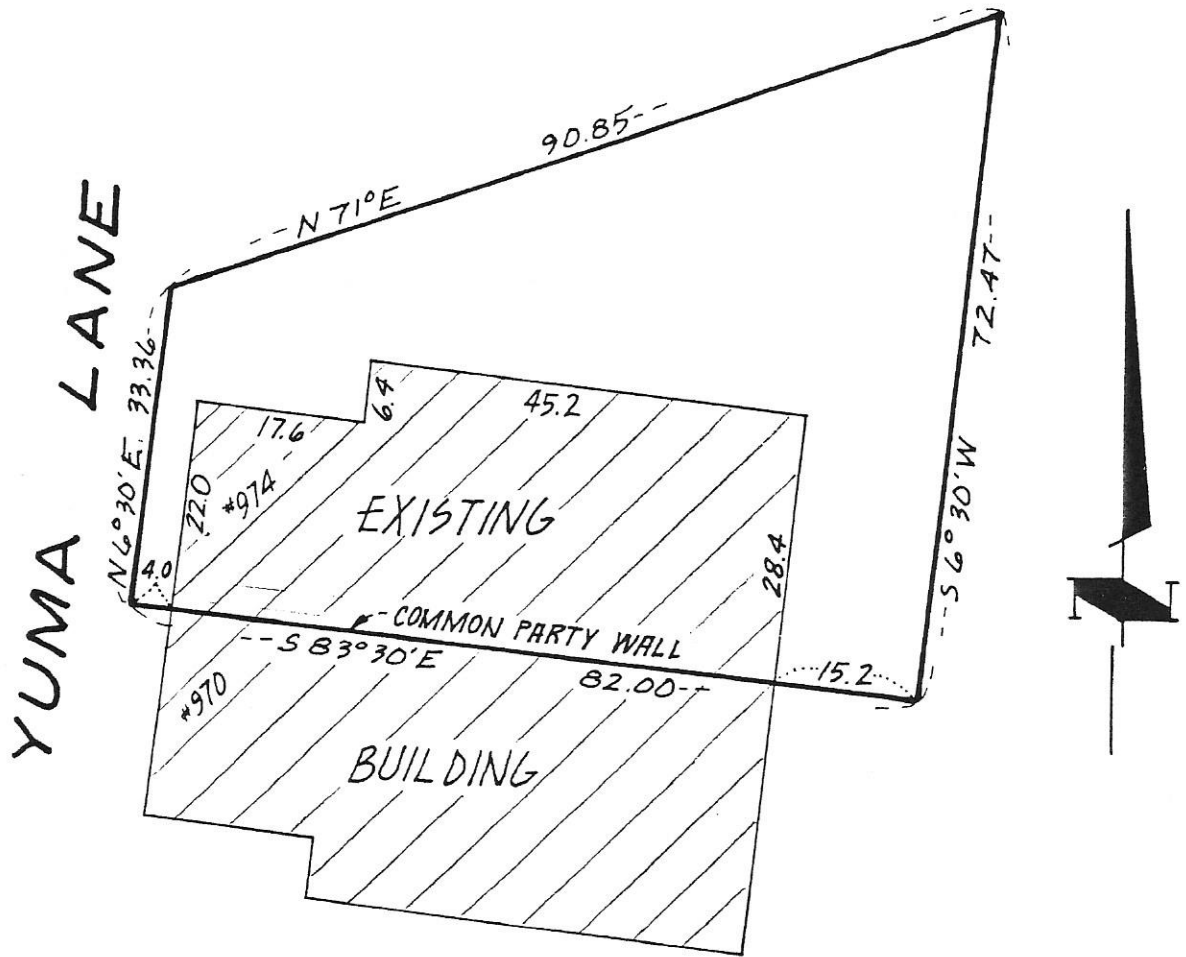

I hereby certify that this is a true and correct representation of a survey of the boundaries of:

Lot 56, Block 2, CIMARRON PONDS 2ND ADDITION, Hennepin County, Minnesota

And of the location of all buildings, if any, thereon, and all visible encroachments, if any, from or on said land. This survey is made only in connection with a mortgage loan now being placed on the property and no liability is assumed except to the holder of such mortgage or any other interest acquired by the reason of such mortgage. It is understood and agreed no monuments have been placed for the purpose of establishing lot lines or boundary corners. As surveyed by me this 26 day of June 1978.

Thomas S. Bergquist

Land Surveyor, Minn. Reg. No. 7725

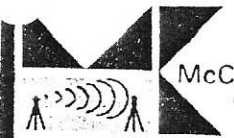

McCOMBS-KNUTSON ASSOCIATES, INC.
CONSULTING ENGINEERS ■ LAND SURVEYORS ■ SITE PLANNERS
MINNEAPOLIS, HUTCHINSON and MARSHALL, MINNESOTA

SCALE
1" = 20'
BOOK 115 PAGE 58
FILE NO. 3470

MORTGAGE SURVEY
for
CENTURION COMPANY

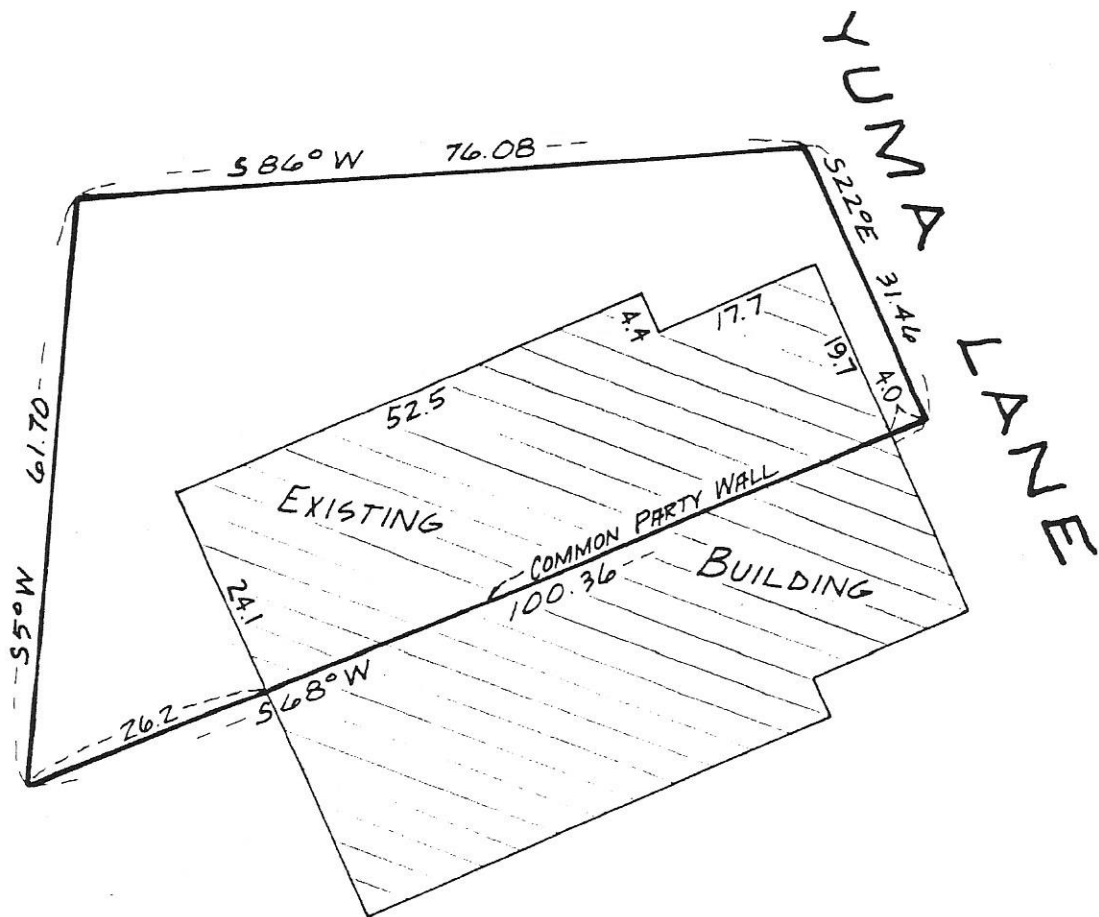

I hereby certify that this is a true and correct representation of a survey of the boundaries of:

Lot 49, Block 2, CIMARRON PONDS 2ND ADDITION, Hennepin County, Minnesota

And of the location of all buildings, if any, thereon, and all visible encroachments, if any, from or on said land. This survey is made only in connection with a mortgage loan now being placed on the property and no liability is assumed except to the holder of such mortgage or any other interest acquired by the reason of such mortgage. It is understood and agreed no monuments have been placed for the purpose of establishing lot lines or boundary corners. As surveyed by me this 15th day of August 1978.

Thomas S. Bergquist
 Thomas S. Bergquist

Land Surveyor, Minn. Reg. No. 7725



McCOMBS-KNUTSON ASSOCIATES, INC.
 CONSULTING ENGINEERS ■ LAND SURVEYORS ■ SITE PLANNERS
 MINNEAPOLIS, HUTCHINSON and MARSHALL, MINNESOTA

SCALE	
1" = 20'	
BOOK	PAGE
115	61
FILE NO.	
3600	

MORTGAGE SURVEY
 for
 CENTURION COMPANY

YUMA LANE

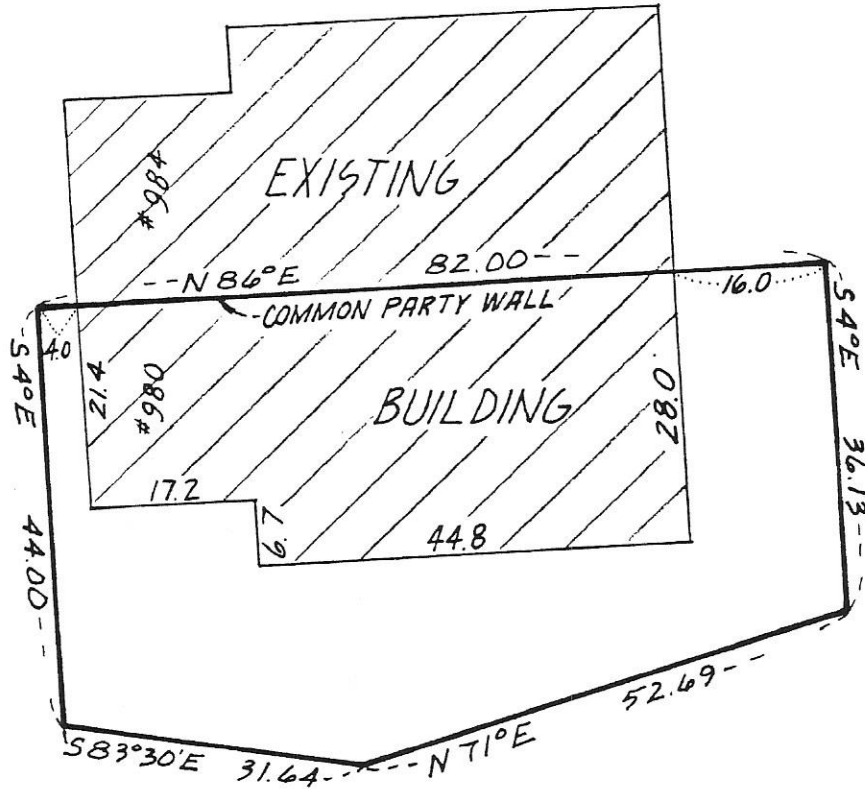

I hereby certify that this is a true and correct representation of a survey of the boundaries of:

Lot 57, Block 2, CIMARRON PONDS 2ND ADDITION, Hennepin County, Minnesota

And of the location of all buildings, if any, thereon, and all visible encroachments, if any, from or on said land. This survey is made only in connection with a mortgage loan now being placed on the property and no liability is assumed except to the holder of such mortgage or any other interest acquired by the reason of such mortgage. It is understood and agreed no monuments have been placed for the purpose of establishing lot lines or boundary corners. As surveyed by me this 26 day of June 1978.

Thomas S. Bergquist

Land Surveyor, Minn. Reg. No. 7725

McCOMBS-KNUTSON ASSOCIATES, INC.
 CONSULTING ENGINEERS ■ LAND SURVEYORS ■ SITE PLANNERS
 MINNEAPOLIS, HUTCHINSON and MARSHALL, MINNESOTA

SCALE 1" = 20'	
BOOK 115	PAGE 57
FILE NO. 3470	

MORTGAGE SURVEY
 for
 CENTURION COMPANY

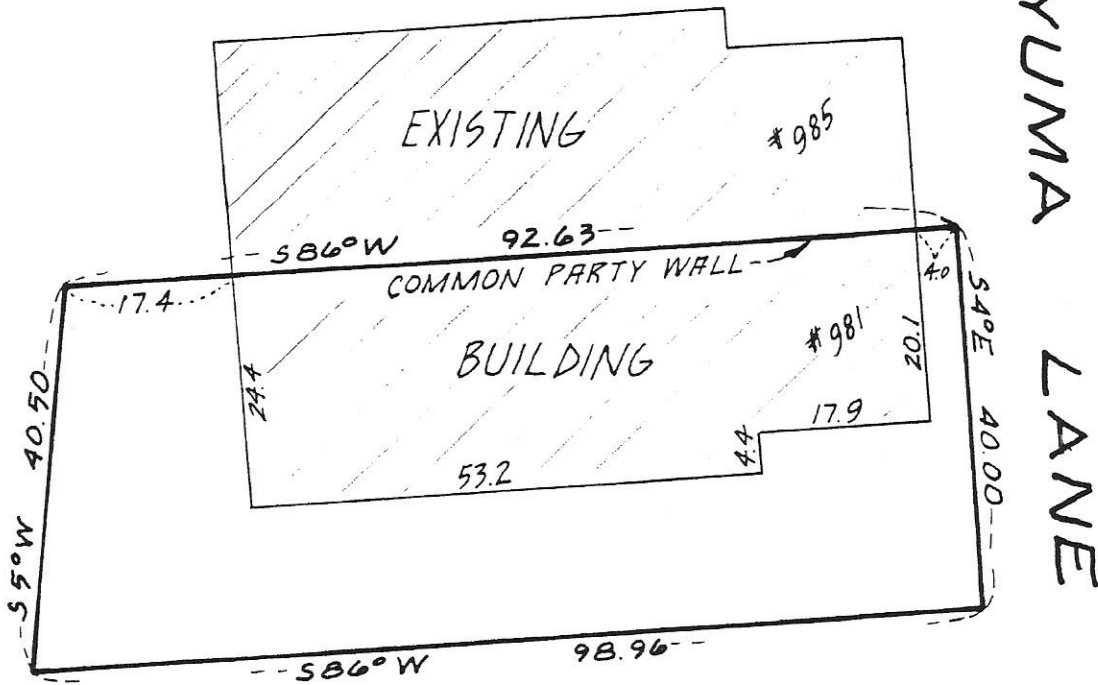

I hereby certify that this is a true and correct representation of a survey of the boundaries of:

Lot 48, Block 2, CIMARRON PONDS 2ND ADDITION, Hennepin County, Minnesota

And of the location of all buildings, if any, thereon, and all visible encroachments, if any, from or on said land. This survey is made only in connection with a mortgage loan now being placed on the property and no liability is assumed except to the holder of such mortgage or any other interest acquired by the reason of such mortgage. It is understood and agreed no monuments have been placed for the purpose of establishing lot lines or boundary corners. As surveyed by me this 14 day of June 1978.

Thomas S. Pappas

Land Surveyor, Minn. Reg. No. 7725

McCOMBS-KNUTSON ASSOCIATES, INC.
CONSULTING ENGINEERS ■ LAND SURVEYORS ■ SITE PLANNERS
MINNEAPOLIS, HUTCHINSON and MARSHALL, MINNESOTA

SCALE	
1" = 20'	
BOOK	PAGE
115	57
FILE NO.	
3470	

MORTGAGE SURVEY
for
CENTURION COMPANY

YUMA LANE

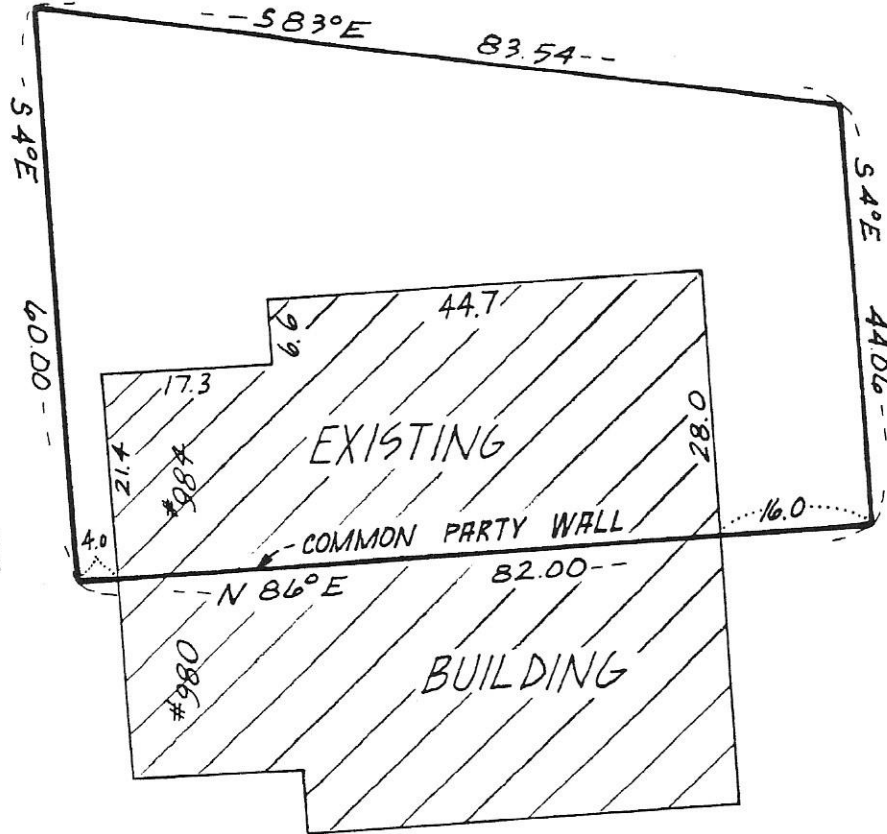

I hereby certify that this is a true and correct representation of a survey of the boundaries of:

Lot 58, Block 2, CIMARRON PONDS 2ND ADDITION, Hennepin County, Minnesota

And of the location of all buildings, if any, thereon, and all visible encroachments, if any, from or on said land. This survey is made only in connection with a mortgage loan now being placed on the property and no liability is assumed except to the holder of such mortgage or any other interest acquired by the reason of such mortgage. It is understood and agreed no monuments have been placed for the purpose of establishing lot lines or boundary corners. As surveyed by me this 26 day of June 1978.

Thomas S. Bergquist

Land Surveyor, Minn. Reg. No. 7725

McCOMBS-KNUTSON ASSOCIATES, INC.
CONSULTING ENGINEERS ■ LAND SURVEYORS ■ SITE PLANNERS
MINNEAPOLIS, HUTCHINSON and MARSHALL, MINNESOTA

SCALE	1"=20'	
BOOK	115	PAGE 57
FILE NO.	3470	

MORTGAGE SURVEY
for
CENTURION COMPANY

Building 71 - 985 YUMA LANE

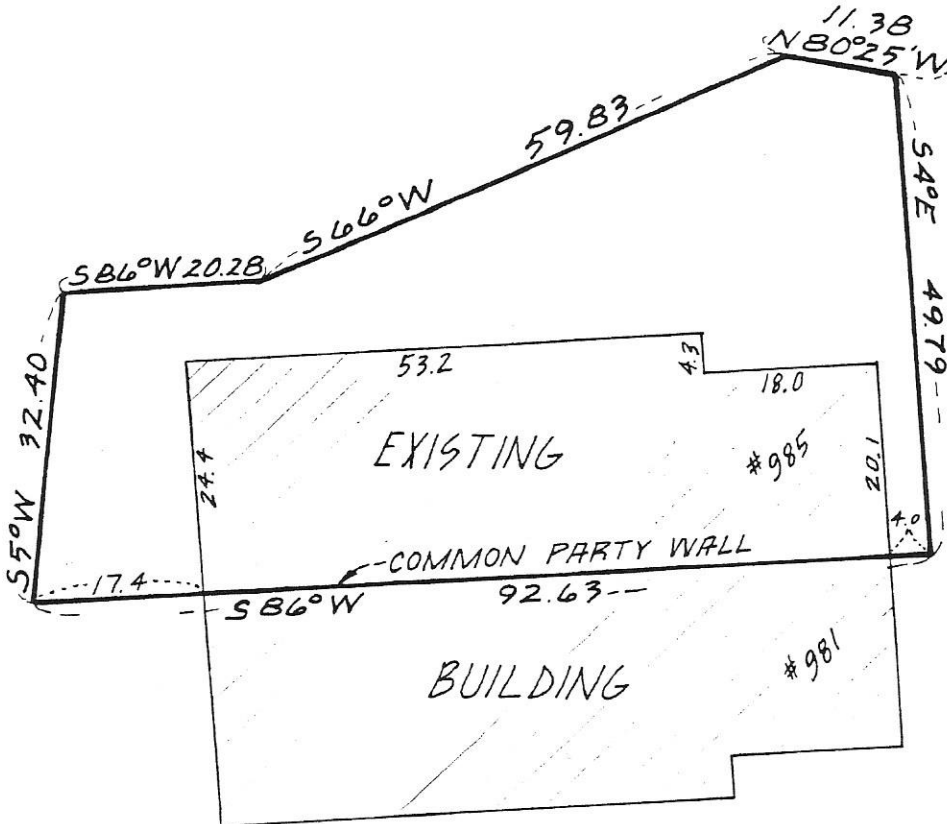

YUMA LANE



I hereby certify that this is a true and correct representation of a survey of the boundaries of:

Lot 47, Block 2, CIMARRON PONDS 2ND ADDITION, Hennepin County, Minnesota

And of the location of all buildings, if any, thereon, and all visible encroachments, if any, from or on said land. This survey is made only in connection with a mortgage loan now being placed on the property and no liability is assumed except to the holder of such mortgage or any other interest acquired by the reason of such mortgage. It is understood and agreed no monuments have been placed for the purpose of establishing lot lines or boundary corners. As surveyed by me this day of June 19 78.

Thomas S. Bergquist

Land Surveyor, Minn. Reg. No. 7725

McCOMBS-KNUTSON ASSOCIATES, INC.
CONSULTING ENGINEERS ■ LAND SURVEYORS ■ SITE PLANNERS
MINNEAPOLIS, HUTCHINSON and MARSHALL, MINNESOTA

SCALE	
1" = 20'	
BOOK	PAGE
115	57
FILE NO.	
3470	

MORTGAGE SURVEY
for
CENTURION COMPANY

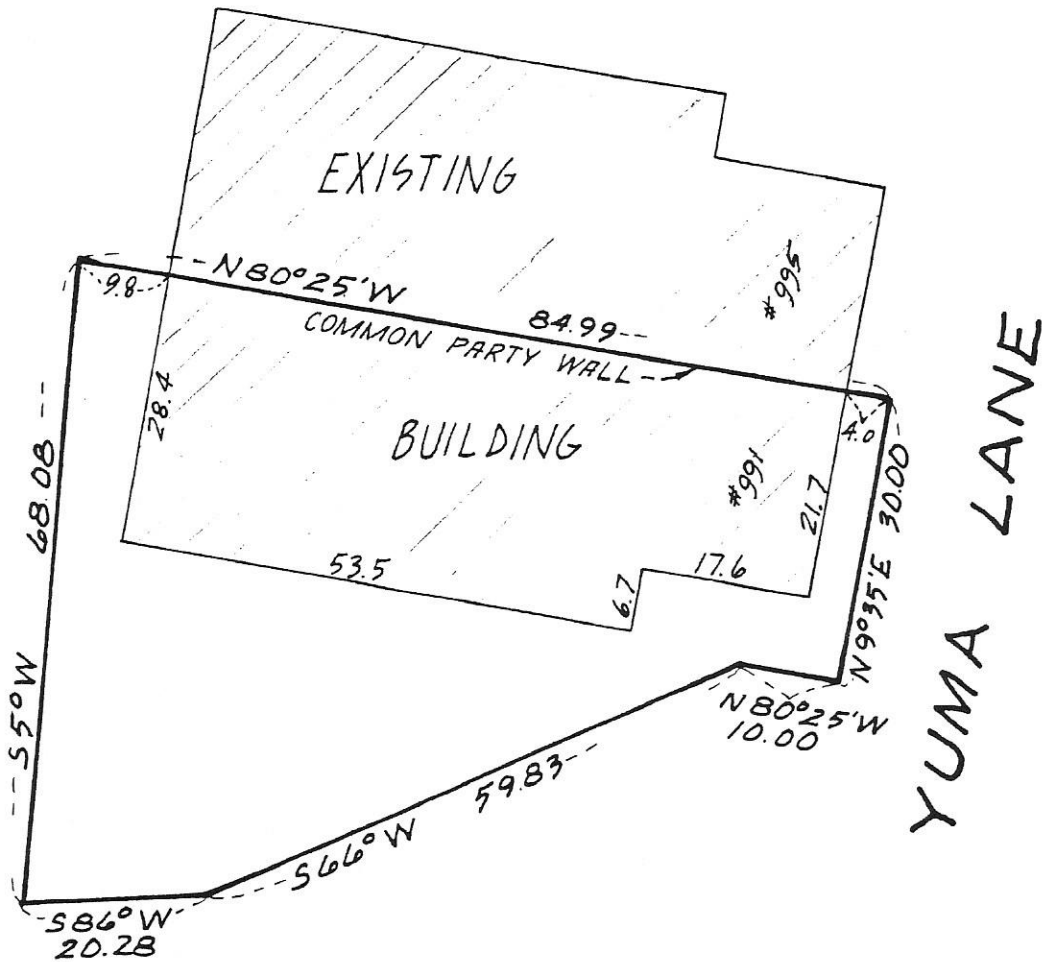

I hereby certify that this is a true and correct representation of a survey of the boundaries of:

Lot 46, Block 2, CIMARRON PONDS 2ND ADDITION, Hennepin County, Minnesota

And of the location of all buildings, if any, thereon, and all visible encroachments, if any, from or on said land. This survey is made only in connection with a mortgage loan now being placed on the property and no liability is assumed except to the holder of such mortgage or any other interest acquired by the reason of such mortgage. It is understood and agreed no monuments have been placed for the purpose of establishing lot lines or boundary corners. As surveyed by me this 14 day of June 1978.

Thomas S. Bergquist

Land Surveyor, Minn. Reg. No. 7725

SCALE	
1" = 20'	
BOOK	PAGE
115	57
FILE NO.	
3470	

MORTGAGE SURVEY
for

CENTURION COMPANY

McCOMBS-KNUTSON ASSOCIATES, INC.
CONSULTING ENGINEERS ■ LAND SURVEYORS ■ SITE PLANNERS
MINNEAPOLIS, HUTCHINSON and MARSHALL, MINNESOTA

Building 72 - 995 YUMA LANE

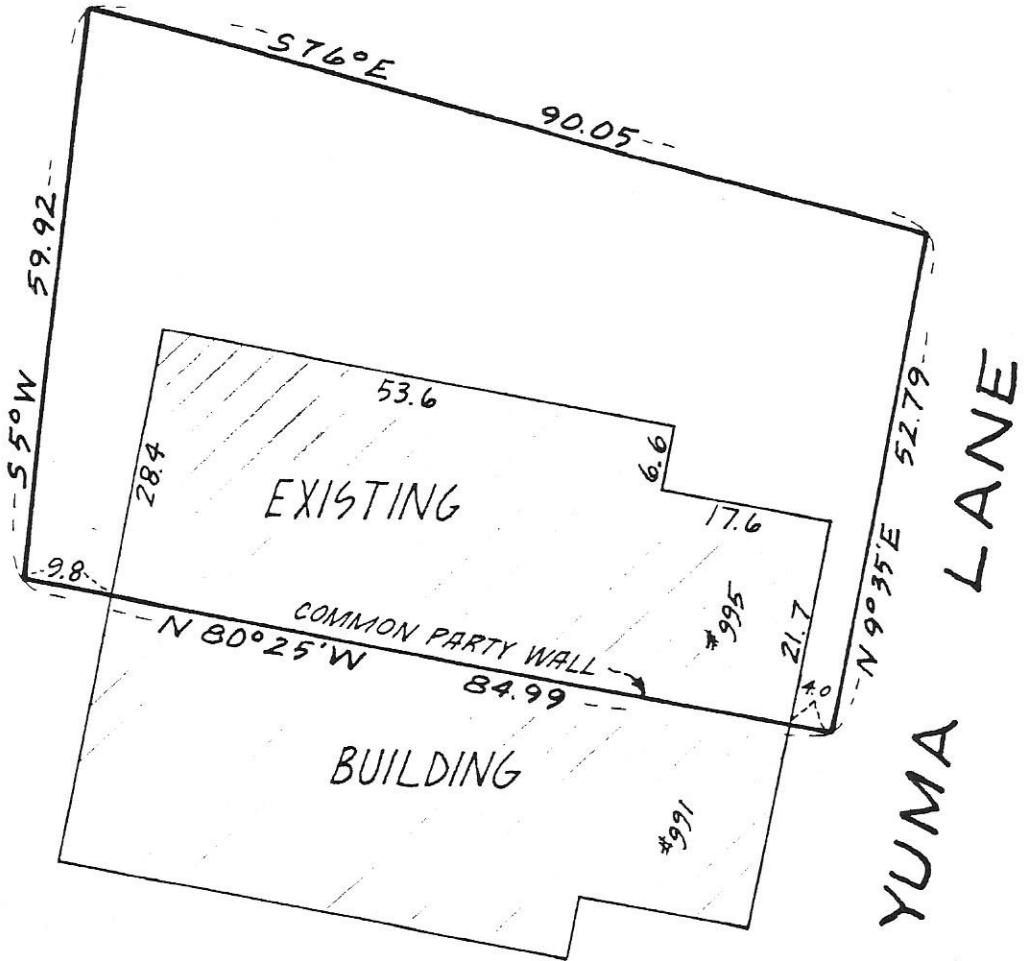

I hereby certify that this is a true and correct representation of a survey of the boundaries of:
 Lot 45, Block 2, CIMARRON PONDS 2ND ADDITION, Hennepin County, Minnesota

And of the location of all buildings, if any, thereon, and all visible encroachments, if any, from or on said land. This survey is made only in connection with a mortgage loan now being placed on the property and no liability is assumed except to the holder of such mortgage or any other interest acquired by the reason of such mortgage. It is understood and agreed no monuments have been placed for the purpose of establishing lot lines or boundary corners. As surveyed by me this day of June 1978.

Thomas S. Berginist

Land Surveyor, Minn. Reg. No. 7125

McCOMBS-KNUTSON ASSOCIATES, INC.
 CONSULTING ENGINEERS ■ LAND SURVEYORS ■ SITE PLANNERS
 MINNEAPOLIS, HUTCHINSON and MARSHALL, MINNESOTA

SCALE	
1" = 20'	
BOOK	PAGE
115	57
FILE NO.	
3470	

MORTGAGE SURVEY
 for
 CENTURION COMPANY