

~~BLACK OAKS LANE~~

Building 19 -1171 Yuma Lane

YUMA

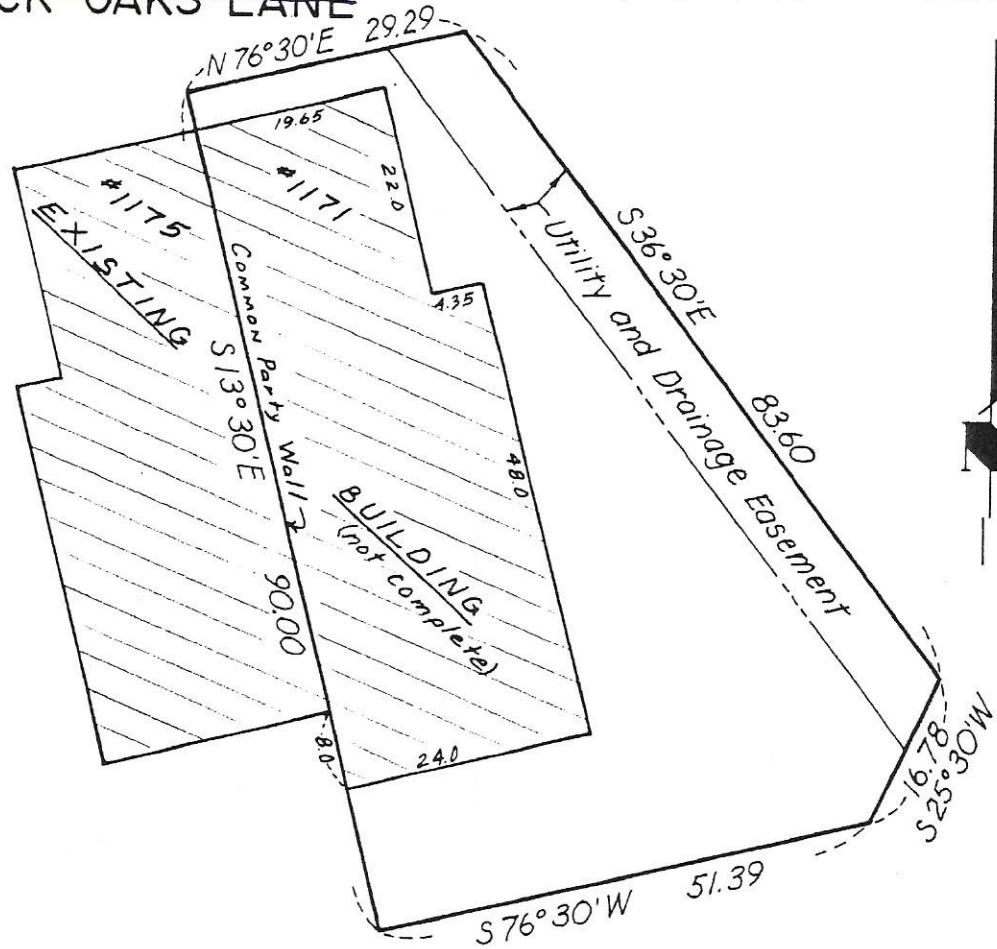

I hereby certify that this is a true and correct representation of a survey of the boundaries of:
 Lot 37, Block 2, CIMARRON PONDS

And of the location of all buildings, if any, thereon, and all visible encroachments, if any, from or on said land. This survey is made only in connection with a mortgage loan now being placed on the property and no liability is assumed except to the holder of such mortgage or any other interest acquired by the reason of such mortgage. It is understood and agreed no monuments have been placed for the purpose of establishing lot lines or boundary corners. As surveyed by me this 25th day of July 1977.

Thomas S. Bergquist
 Thomas S. Bergquist

Land Surveyor, Minn. Reg. No. 7725

McCOMBS-KNUTSON ASSOCIATES, INC.
 CONSULTING ENGINEERS ■ LAND SURVEYORS ■ SITE PLANNERS
 MINNEAPOLIS, HUTCHINSON and MARSHALL, MINNESOTA

SCALE	
1" = 20'	
BOOK	PAGE
104	26
FILE NO.	
3640	

MORTGAGE SURVEY
 for
 CENTURION COMPANY

~~BLACK OAKS LANE~~

YUMA

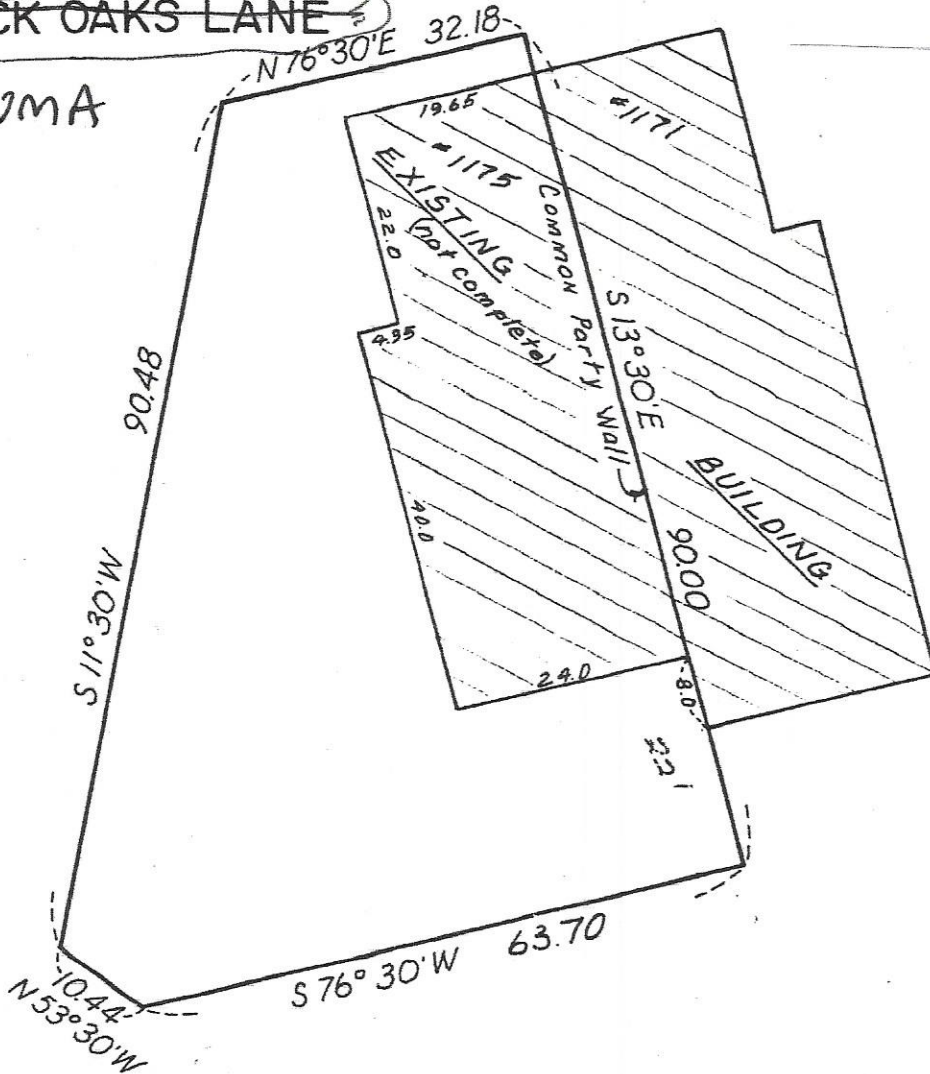

I hereby certify that this is a true and correct representation of a survey of the boundaries of:

Lot 38, Block 2, CIMARRON PONDS

And of the location of all buildings, if any, thereon, and all visible encroachments, if any, from or on said land. This survey is made only in connection with a mortgage loan now being placed on the property and no liability is assumed except to the holder of such mortgage or any other interest acquired by the reason of such mortgage. It is understood and agreed no monuments have been placed for the purpose of establishing lot lines or boundary corners. As surveyed by me this 25th day of July 1977.

Thomas S. Bergquist
Thomas S. Bergquist

Land Surveyor, Minn. Reg. No. 7725

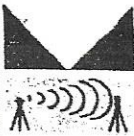

McCOMBS-KNUTSON ASSOCIATES, INC.
CONSULTING ENGINEERS ■ LAND SURVEYORS ■ SITE PLANNERS
MINNEAPOLIS, HUTCHINSON and MARSHALL, MINNESOTA

SCALE
1" = 20'
BOOK 104 PAGE 26
FILE NO 3640

MORTGAGE SURVEY
for
CENTURION COMPANY

YUMA
LANE

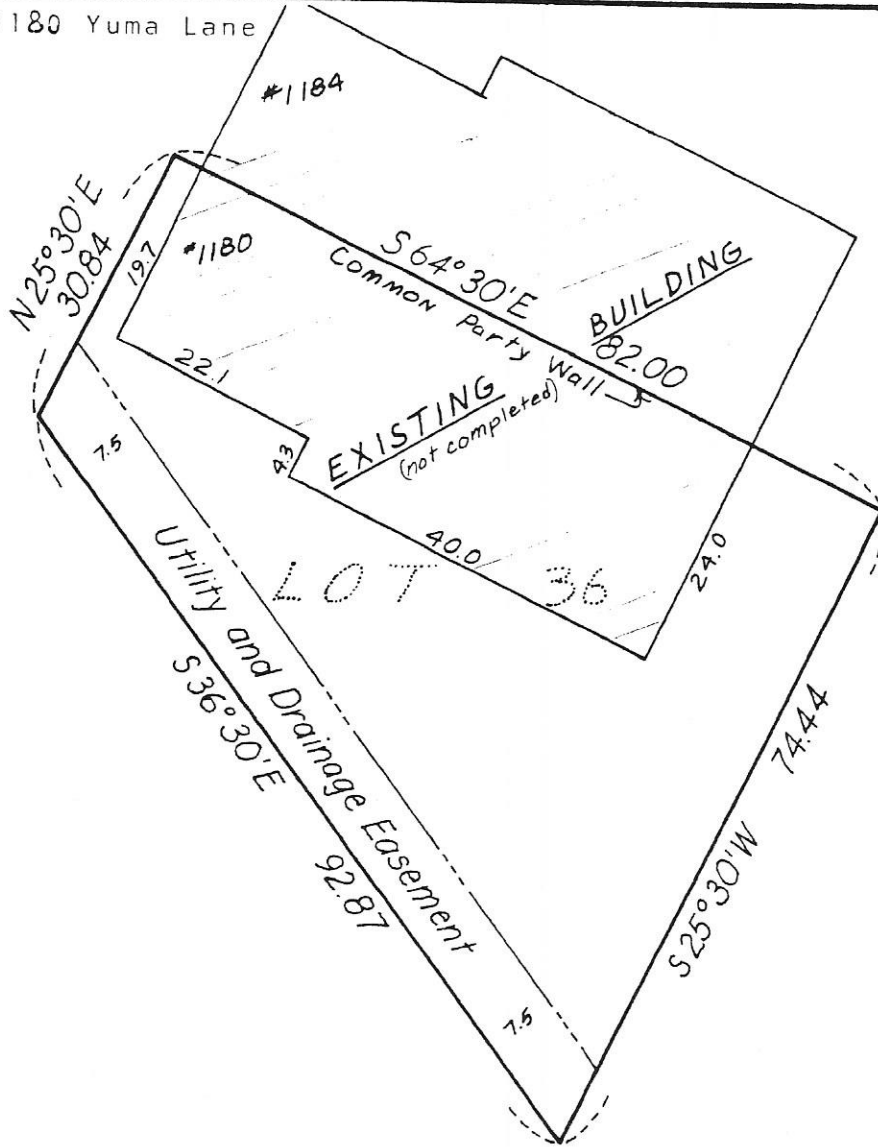

I hereby certify that this is a true and correct representation of a survey of the boundaries of:

Lot 36, Block 2, CIMARRON PONDS

And of the location of all buildings, if any, thereon, and all visible encroachments, if any, from or on said land. This survey is made only in connection with a mortgage loan now being placed on the property and no liability is assumed except to the holder of such mortgage or any other interest acquired by the reason of such mortgage. It is understood and agreed no monuments have been placed for the purpose of establishing lot lines or boundary corners. As surveyed by me this 17th day of June 1977.

Thomas S. Bergquist

Land Surveyor, Minn. Reg. No. 7725

McCOMBS-KNUTSON ASSOCIATES, INC.
CONSULTING ENGINEERS ■ LAND SURVEYORS ■ SITE PLANNERS
MINNEAPOLIS, HUTCHINSON and MARSHALL, MINNESOTA

SCALE	
1" = 20'	
BOOK	PAGE
104	22
FILE NO.	
3470	

MORTGAGE SURVEY
for
CENTURION COMPANY

YUMA LANE

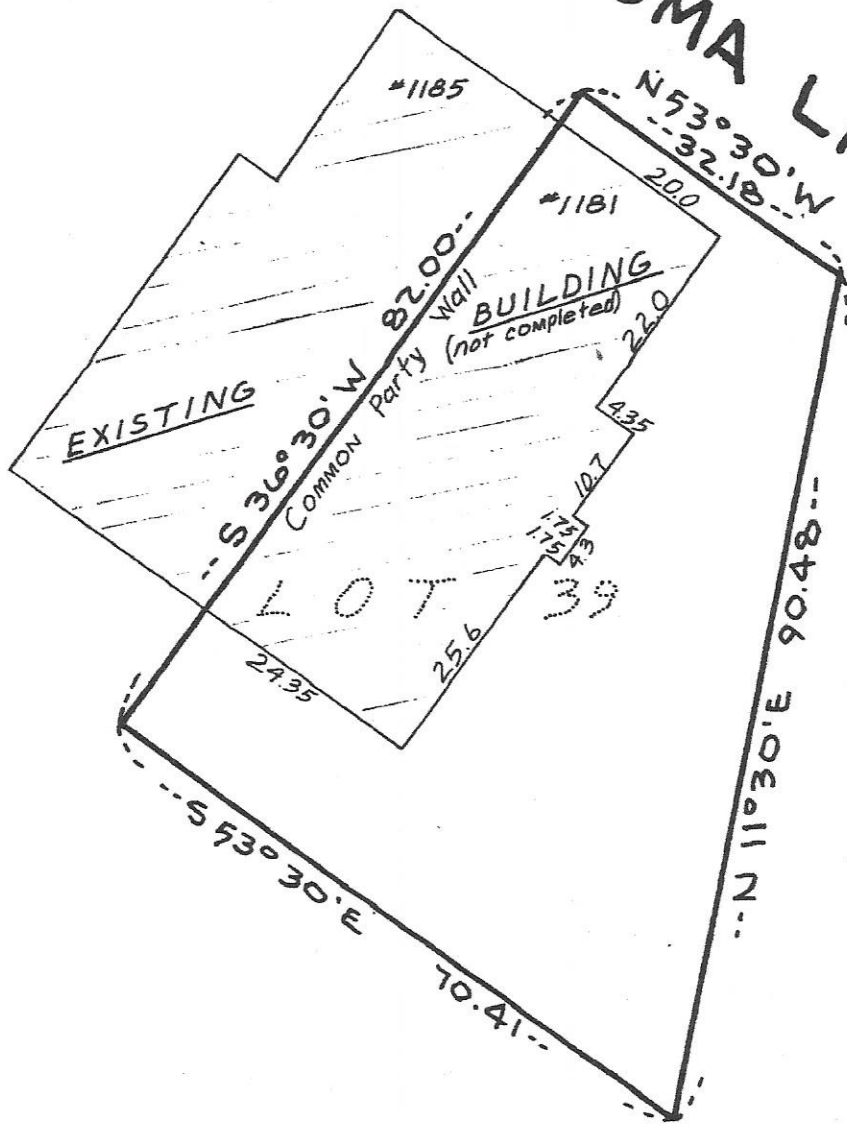

I hereby certify that this is a true and correct representation of a survey of the boundaries of:

Lot 39, Block 2, CIMARRON PONDS

And of the location of all buildings, if any, thereon, and all visible encroachments, if any, from or on said land. This survey is made only in connection with a mortgage loan now being placed on the property and no liability is assumed except to the holder of such mortgage or any other interest acquired by the reason of such mortgage. It is understood and agreed no monuments have been placed for the purpose of establishing lot lines or boundary corners. As surveyed by me this 17th day of June 1977.

Thomas S. Bergquist

Land Surveyor, Minn. Reg. No. 7725

McCOMBS-KNUTSON ASSOCIATES, INC.
CONSULTING ENGINEERS ■ LAND SURVEYORS ■ SITE PLANNERS
MINNEAPOLIS, HUTCHINSON and MARSHALL, MINNESOTA

SCALE	
1" = 20'	
BOOK	PAGE
104	23
FILE NO.	
3470	

MORTGAGE SURVEY
for
CENTURION COMPANY

YUMA
LANE

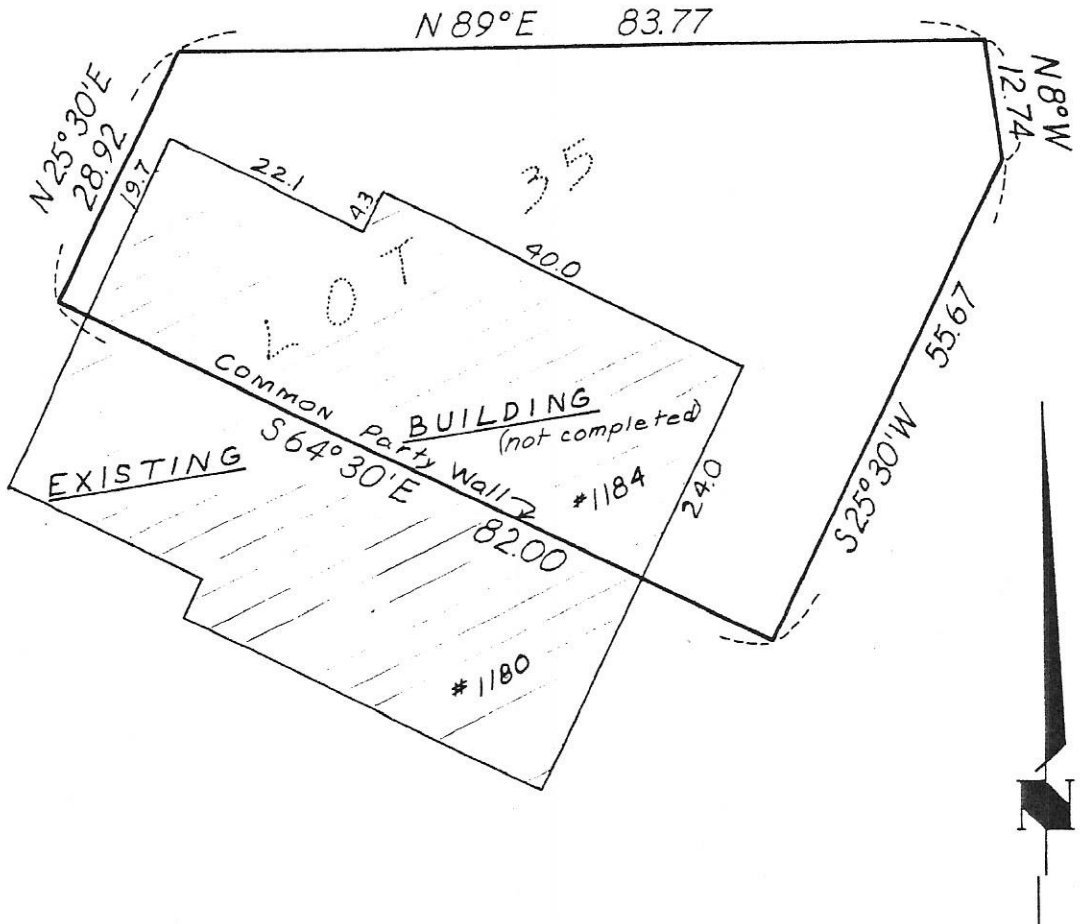

I hereby certify that this is a true and correct representation of a survey of the boundaries of:

Lot 35, Block 2, CIMARRON PONDS

And of the location of all buildings, if any, thereon, and all visible encroachments, if any, from or on said land. This survey is made only in connection with a mortgage loan now being placed on the property and no liability is assumed except to the holder of such mortgage or any other interest acquired by the reason of such mortgage. It is understood and agreed no monuments have been placed for the purpose of establishing lot lines or boundary corners. As surveyed by me this 17th day of June 1977.

Thomas S. Bergquist

Land Surveyor, Minn. Reg. No. 7725

McCOMBS-KNUTSON ASSOCIATES, INC.
CONSULTING ENGINEERS ■ LAND SURVEYORS ■ SITE PLANNERS
MINNEAPOLIS, HUTCHINSON and MARSHALL, MINNESOTA

SCALE	
1" = 20'	
BOOK	PAGE
104	22
FILE NO.	
3470	

MORTGAGE SURVEY
for
CENTURION COMPANY

YUMA LANE

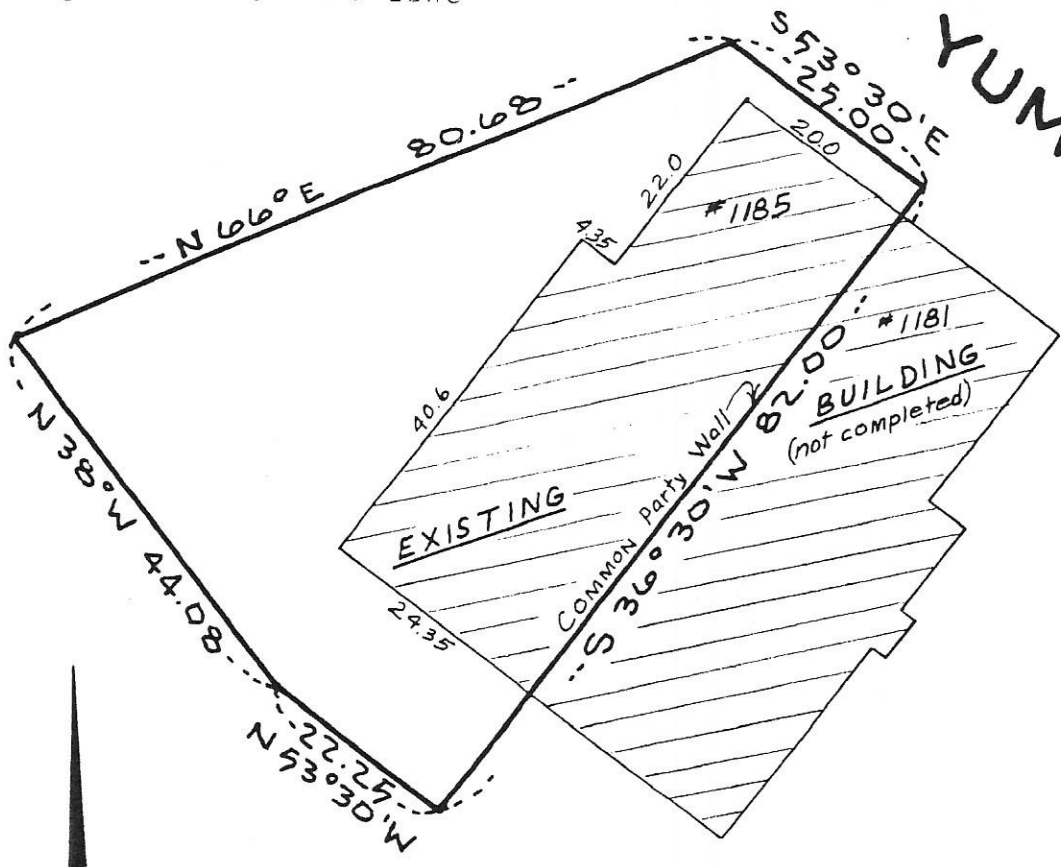

I hereby certify that this is a true and correct representation of a survey of the boundaries of:

Lot 40, Block 2, CIMARRON PONDS

And of the location of all buildings, if any, thereon, and all visible encroachments, if any, from or on said land. This survey is made only in connection with a mortgage loan now being placed on the property and no liability is assumed except to the holder of such mortgage or any other interest acquired by the reason of such mortgage. It is understood and agreed no monuments have been placed for the purpose of establishing lot lines or boundary corners. As surveyed by me this 17th day of June 19 77.

Thomas S. Bergquist

Land Surveyor, Minn. Reg. No. 7725

McCOMBS-KNUTSON ASSOCIATES, INC.
 CONSULTING ENGINEERS ■ LAND SURVEYORS ■ SITE PLANNERS
 MINNEAPOLIS, HUTCHINSON and MARSHALL, MINNESOTA

SCALE	
1" = 20'	
BOOK	PAGE
104	23
FILE NO.	
3470	

MORTGAGE SURVEY
for
CENTURION COMPANY

LANE
YUMA

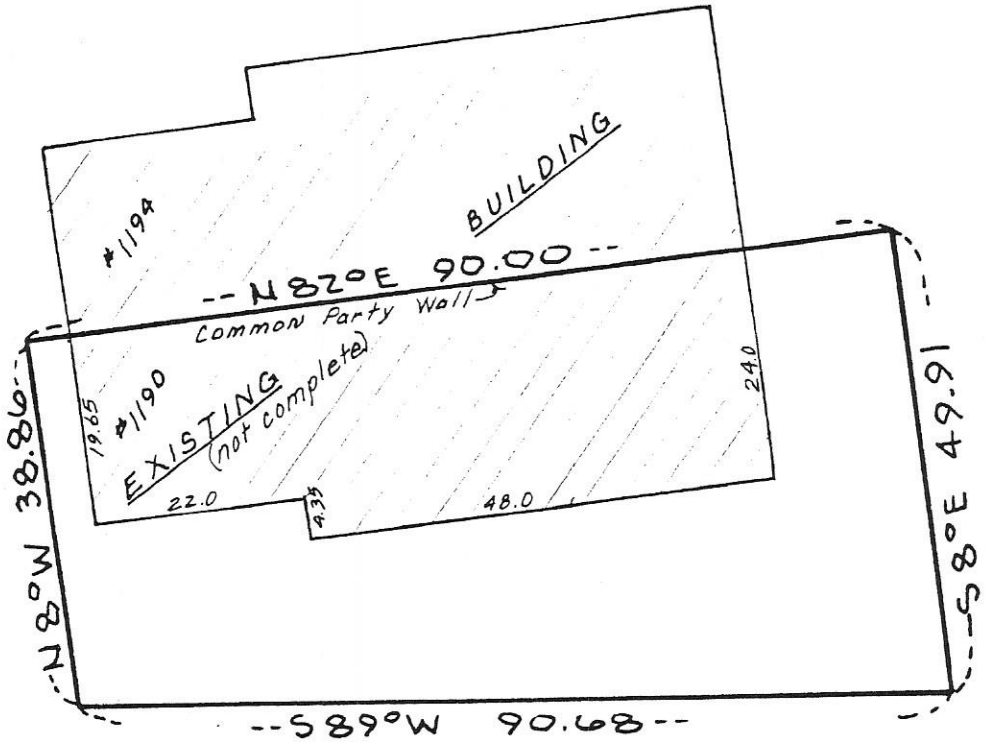

I hereby certify that this is a true and correct representation of a survey of the boundaries of:

Lot 34, Block 2, CIMARRON PONDS

And of the location of all buildings, if any, thereon, and all visible encroachments, if any, from or on said land. This survey is made only in connection with a mortgage loan now being placed on the property and no liability is assumed except to the holder of such mortgage or any other interest acquired by the reason of such mortgage. It is understood and agreed no monuments have been placed for the purpose of establishing lot lines or boundary corners. As surveyed by me this 25th day of July 1977.

Thomas S. Bergquist
Thomas S. Bergquist

Land Surveyor, Minn. Reg. No. 7725

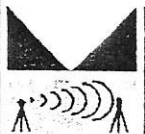

McCOMBS-KNUTSON ASSOCIATES, INC.
CONSULTING ENGINEERS ■ LAND SURVEYORS ■ SITE PLANNERS
MINNEAPOLIS, HUTCHINSON and MARSHALL, MINNESOTA

SCALE
1"=20'
BOOK PAGE
104 26
FILE NO.
3640

MORTGAGE SURVEY
for
CENTURION COMPANY

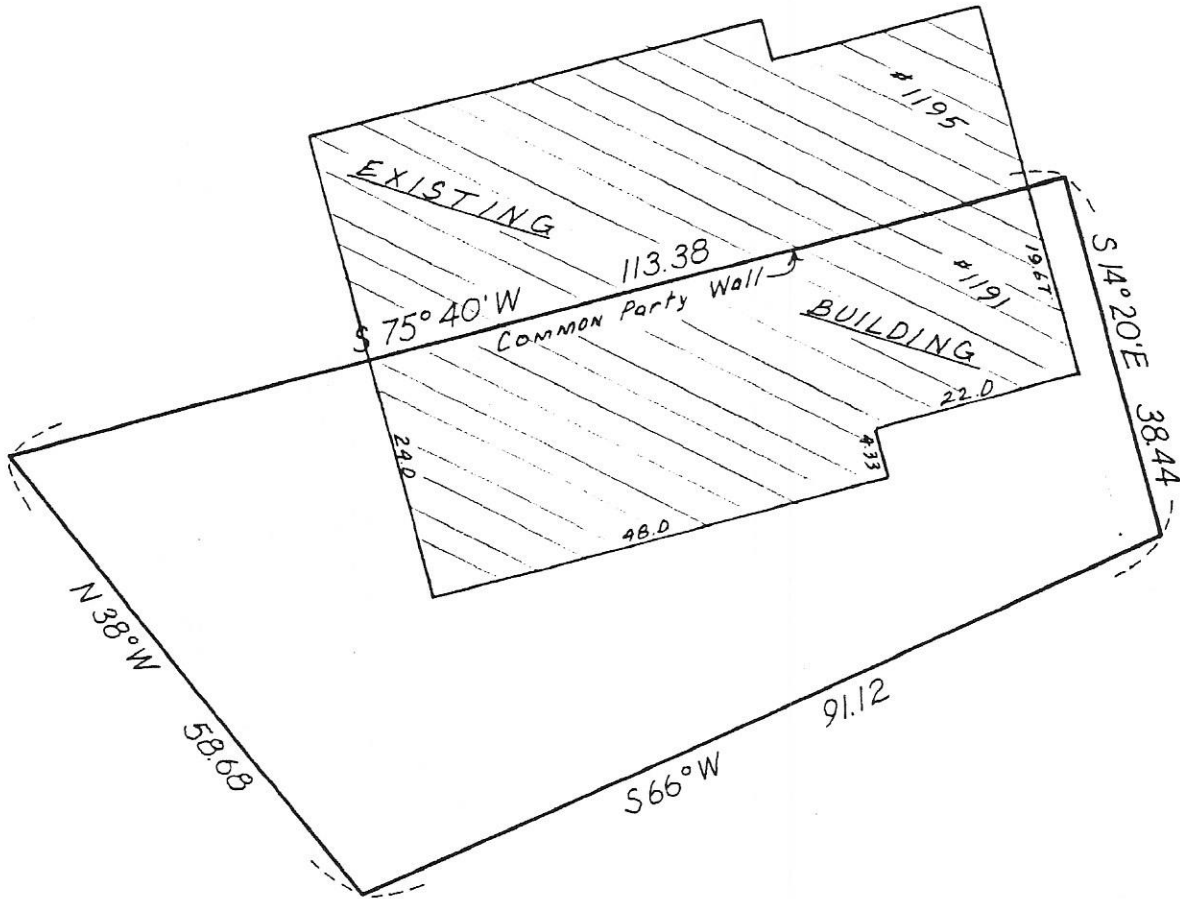

YUMA LANE

I hereby certify that this is a true and correct representation of a survey of the boundaries of:

Lot 41, Block 2, CIMARRON PONDS

And of the location of all buildings, if any, thereon, and all visible encroachments, if any, from or on said land. This survey is made only in connection with a mortgage loan now being placed on the property and no liability is assumed except to the holder of such mortgage or any other interest acquired by the reason of such mortgage. It is understood and agreed no monuments have been placed for the purpose of establishing lot lines or boundary corners. As surveyed by me this 11th day of July 1977.

Thomas S. Bergquist
Thomas S. Bergquist

Land Surveyor, Minn. Reg. No. 7725

McCOMBS-KNUTSON ASSOCIATES, INC.
CONSULTING ENGINEERS ■ LAND SURVEYORS ■ SITE PLANNERS
MINNEAPOLIS, HUTCHINSON and MARSHALL, MINNESOTA

SCALE 1" = 20'	
BOOK 104	PAGE 27
FILE NO. 3640	

MORTGAGE SURVEY
for
CENTURION COMPANY

LANE
YUMA



I hereby certify that this is a true and correct representation of a survey of the boundaries of:

Lot 33, Block 2, CIMARRON PONDS

And of the location of all buildings, if any, thereon, and all visible encroachments, if any, from or on said land. This survey is made only in connection with a mortgage loan now being placed on the property and no liability is assumed except to the holder of such mortgage or any other interest acquired by the reason of such mortgage. It is understood and agreed no monuments have been placed for the purpose of establishing lot lines or boundary corners. As surveyed by me this 25th day of July 1977.

Thomas S. Bergquist
Thomas S. Bergquist

Land Surveyor, Minn. Reg. No. 7725



McCOMBS-KNUTSON ASSOCIATES, INC.
CONSULTING ENGINEERS ■ LAND SURVEYORS ■ SITE PLANNERS
MINNEAPOLIS, HUTCHINSON and MARSHALL, MINNESOTA

SCALE
1"=20
BOOK PAGE
104 26
FILE NO.
3640

MORTGAGE SURVEY
for

CENTURION COMPANY

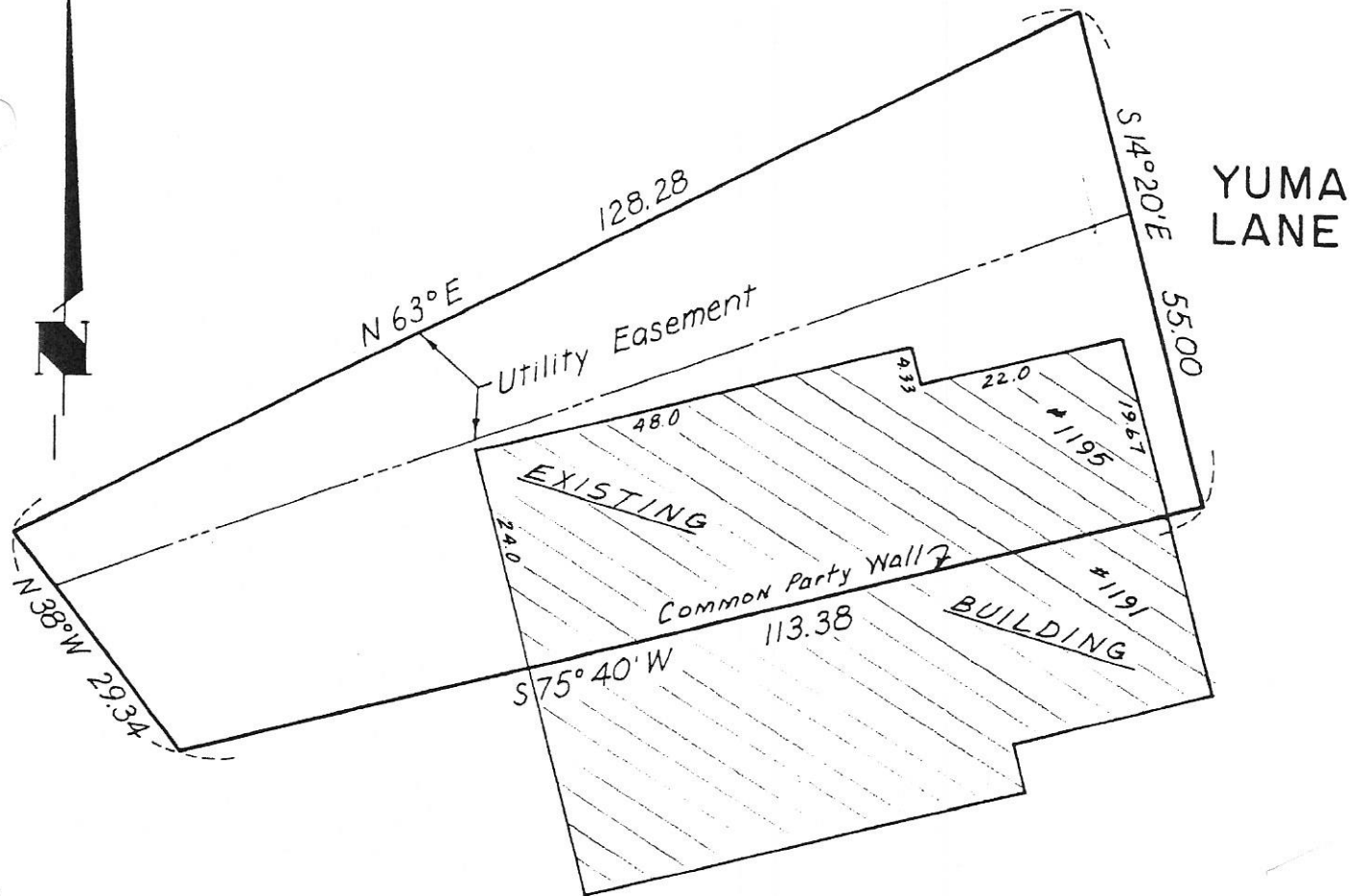

I hereby certify that this is a true and correct representation of a survey of the boundaries of:

Lot 42, Block 2, CIMARRON PONDS

And of the location of all buildings, if any, thereon, and all visible encroachments, if any, from or on said land. This survey is made only in connection with a mortgage loan now being placed on the property and no liability is assumed except to the holder of such mortgage or any other interest acquired by the reason of such mortgage. It is understood and agreed no monuments have been placed for the purpose of establishing lot lines or boundary corners. As surveyed by me this 11th day of July 1977.

Thomas S. Bergquist
Thomas S. Bergquist

Land Surveyor, Minn. Reg. No. 7725

McCOMBS-KNUTSON ASSOCIATES, INC.
CONSULTING ENGINEERS ■ LAND SURVEYORS ■ SITE PLANNERS
MINNEAPOLIS, HUTCHINSON and MARSHALL, MINNESOTA

SCALE	
1" = 20'	
BOOK	PAGE
109	27
FILE NO.	
3640	

MORTGAGE SURVEY
for
CENTURION COMPANY

ZANZIBAR LANE

ZANZIBAR LANE

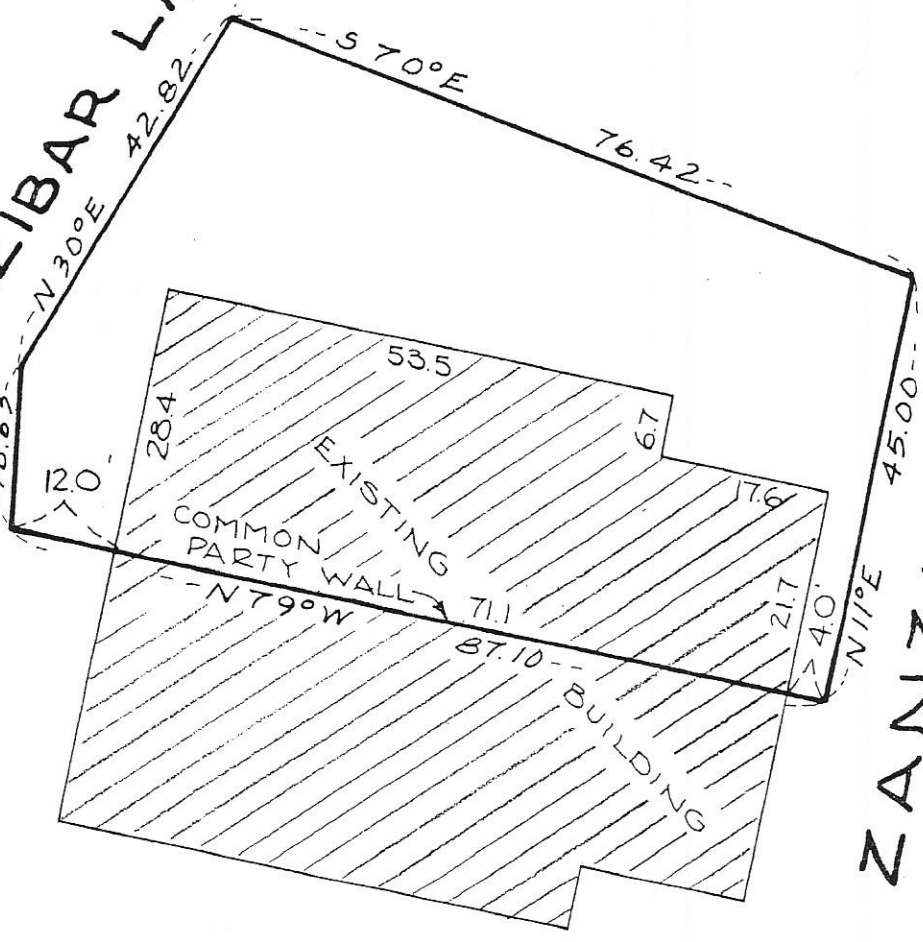

I hereby certify that this is a true and correct representation of a survey of the boundaries of:

Lot 1, Block 2, CIMARRON PONDS 2ND ADDITION
Hennepin County, Minnesota

And of the location of all buildings, if any, thereon, and all visible encroachments, if any, from or on said land. This survey is made only in connection with a mortgage loan now being placed on the property and no liability is assumed except to the holder of such mortgage or any other interest acquired by the reason of such mortgage. It is understood and agreed no monuments have been placed for the purpose of establishing lot lines or boundary corners. As surveyed by me this 13TH day of MARCH 1978.

Thomas S. Bergquist

Thomas S. Bergquist
Land Surveyor, Minn. Reg. No. 7725

McCOMBS-KNUTSON ASSOCIATES, INC.
CONSULTING ENGINEERS ■ LAND SURVEYORS ■ SITE PLANNERS
MINNEAPOLIS, HUTCHINSON and MARSHALL, MINNESOTA

SCALE	
1" = 20'	
BOOK	PAGE
FILE NO.	
3470	

MORTGAGE SURVEY
for
CENTURION COMPANY