

XENE LANE

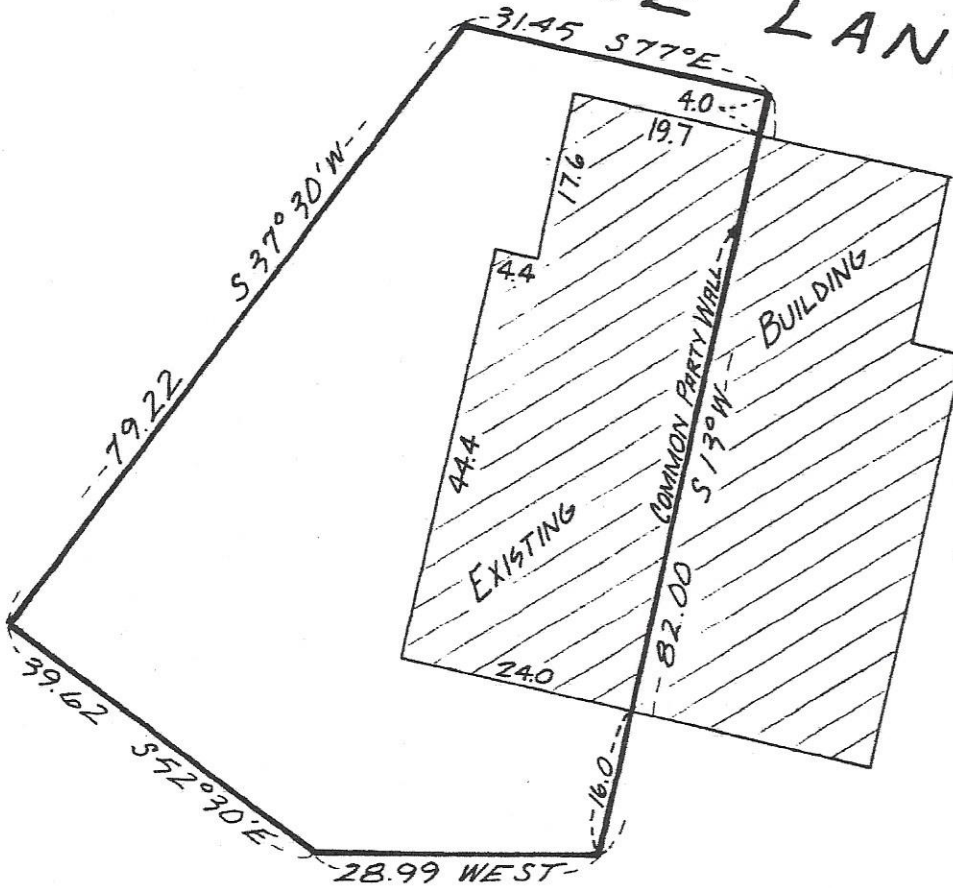

I hereby certify that this is a true and correct representation of a survey of the boundaries of:

Lot 63, Block 2, CIMARRON PONDS 2ND ADDITION, Hennepin County, Minnesota

And of the location of all buildings, if any, thereon, and all visible encroachments, if any, from or on said land. This survey is made only in connection with a mortgage loan now being placed on the property and no liability is assumed except to the holder of such mortgage or any other interest acquired by the reason of such mortgage. It is understood and agreed no monuments have been placed for the purpose of establishing lot lines or boundary corners. As surveyed by me this 15th day of August 1978.

Thomas S. Bergquist
Thomas S. Bergquist

Land Surveyor, Minn. Reg. No. 7725

| | |
|----------|--------|
| SCALE | 1"=20' |
| BOOK | 115 |
| PAGE | 63 |
| FILE NO. | 3600 |

MORTGAGE SURVEY
for
CENTURION COMPANY



McCOMBS-KNUTSON ASSOCIATES, INC.
CONSULTING ENGINEERS ■ LAND SURVEYORS ■ SITE PLANNERS
MINNEAPOLIS, HUTCHINSON and MARSHALL, MINNESOTA

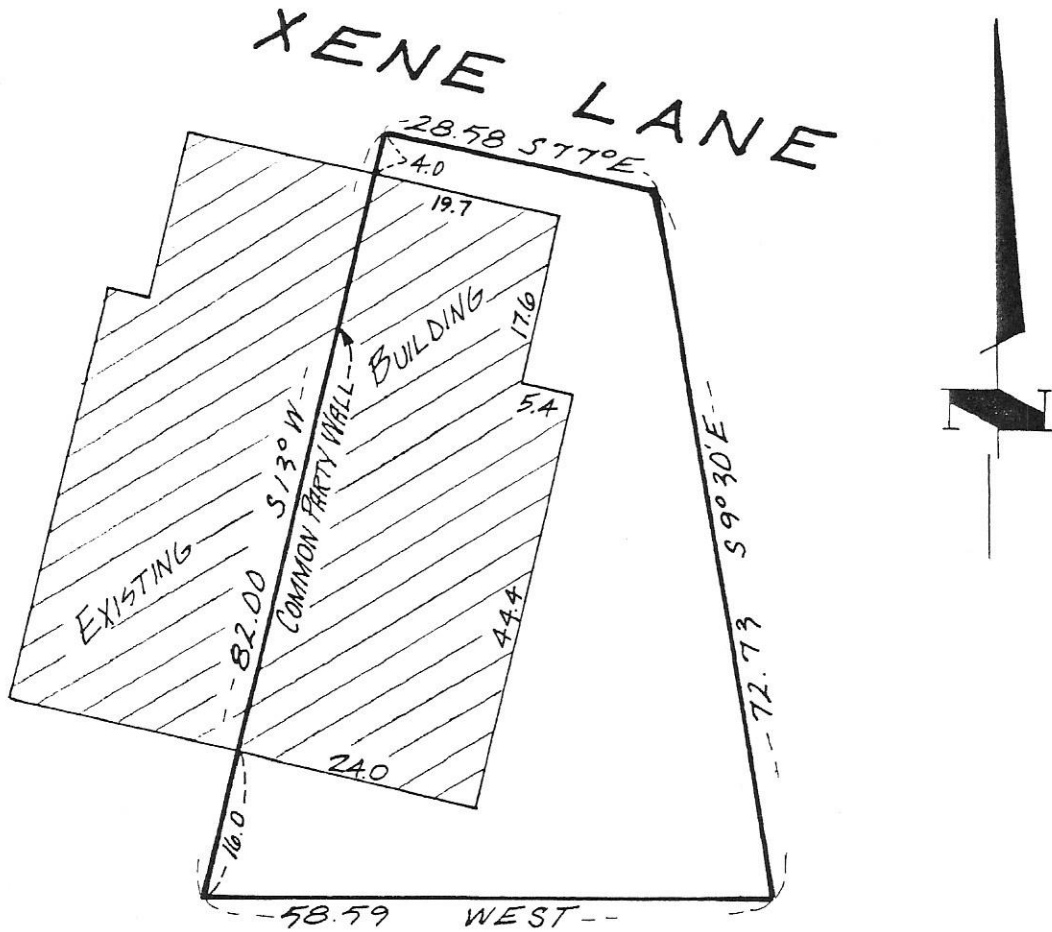

I hereby certify that this is a true and correct representation of a survey of the boundaries of:

Lot 64, Block 2, CIMARRON PONDS 2ND ADDITION, Hennepin County, Minnesota.

And of the location of all buildings, if any, thereon, and all visible encroachments, if any, from or on said land. This survey is made only in connection with a mortgage loan now being placed on the property and no liability is assumed except to the holder of such mortgage or any other interest acquired by the reason of such mortgage. It is understood and agreed no monuments have been placed for the purpose of establishing lot lines or boundary corners. As surveyed by me this 15th day of August 1978.

Thomas S. Bergquist
Thomas S. Bergquist

Land Surveyor, Minn. Reg. No. 7725

McCOMBS-KNUTSON ASSOCIATES, INC.
CONSULTING ENGINEERS ■ LAND SURVEYORS ■ SITE PLANNERS
MINNEAPOLIS, HUTCHINSON and MARSHALL, MINNESOTA

| | |
|----------|------|
| SCALE | |
| 1"=20' | |
| BOOK | PAGE |
| 115 | 63 |
| FILE NO. | |
| 3600 | |

MORTGAGE SURVEY
for
CENTURION COMPANY

XENE LANE

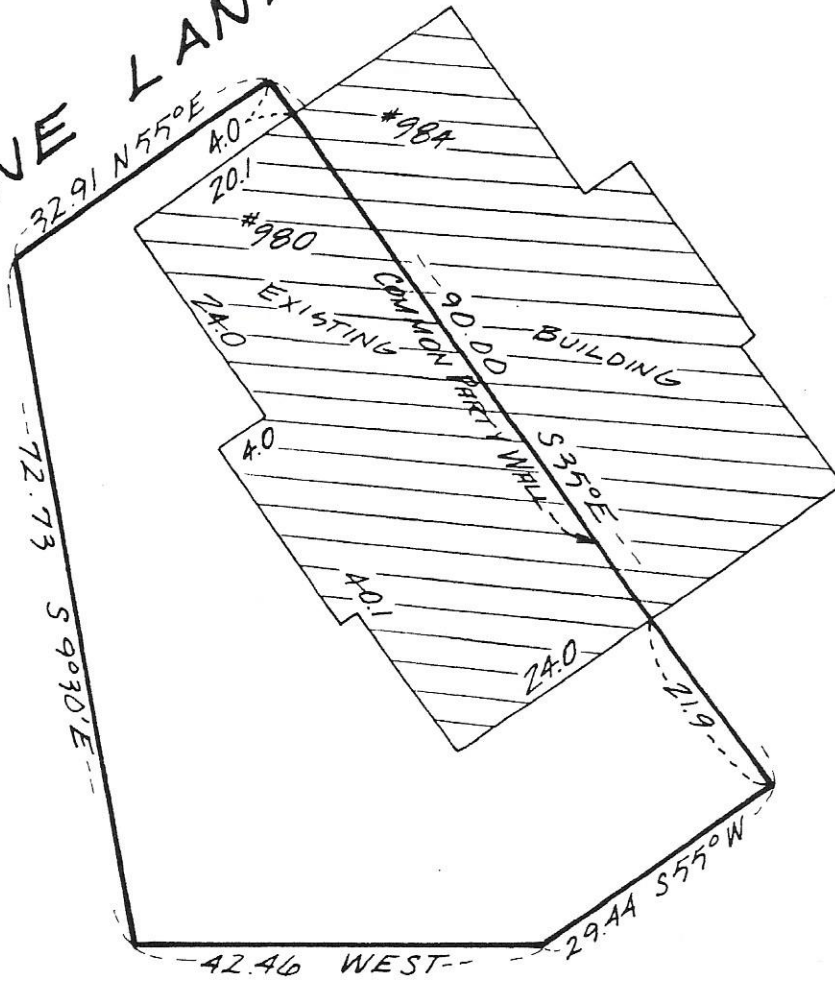

I hereby certify that this is a true and correct representation of a survey of the boundaries of:
 Lot 65, Block 2, CIMARRON PONDS 2ND ADDITION, Hennepin County,
 Minnesota

And of the location of all buildings, if any, thereon, and all visible encroachments, if any, from or on said land. This survey is made only in connection with a mortgage loan now being placed on the property and no liability is assumed except to the holder of such mortgage or any other interest acquired by the reason of such mortgage. It is understood and agreed no monuments have been placed for the purpose of establishing lot lines or boundary corners. As surveyed by me this 19th day of October 1978.

Thomas S. Bergquist

Land Surveyor, Minn. Reg. No.

McCOMBS-KNUTSON ASSOCIATES, INC.
 CONSULTING ENGINEERS ■ LAND SURVEYORS ■ SITE PLANNERS
 MINNEAPOLIS, HUTCHINSON and MARSHALL, MINNESOTA

| | |
|------------------|------------|
| SCALE 1"=20' | |
| BOOK 115 | PAGE 69 |
| FILE NO. 3600 | |

MORTGAGE SURVEY
 for
 CENTURION COMPANY

Building 64, 981 Xene Lane

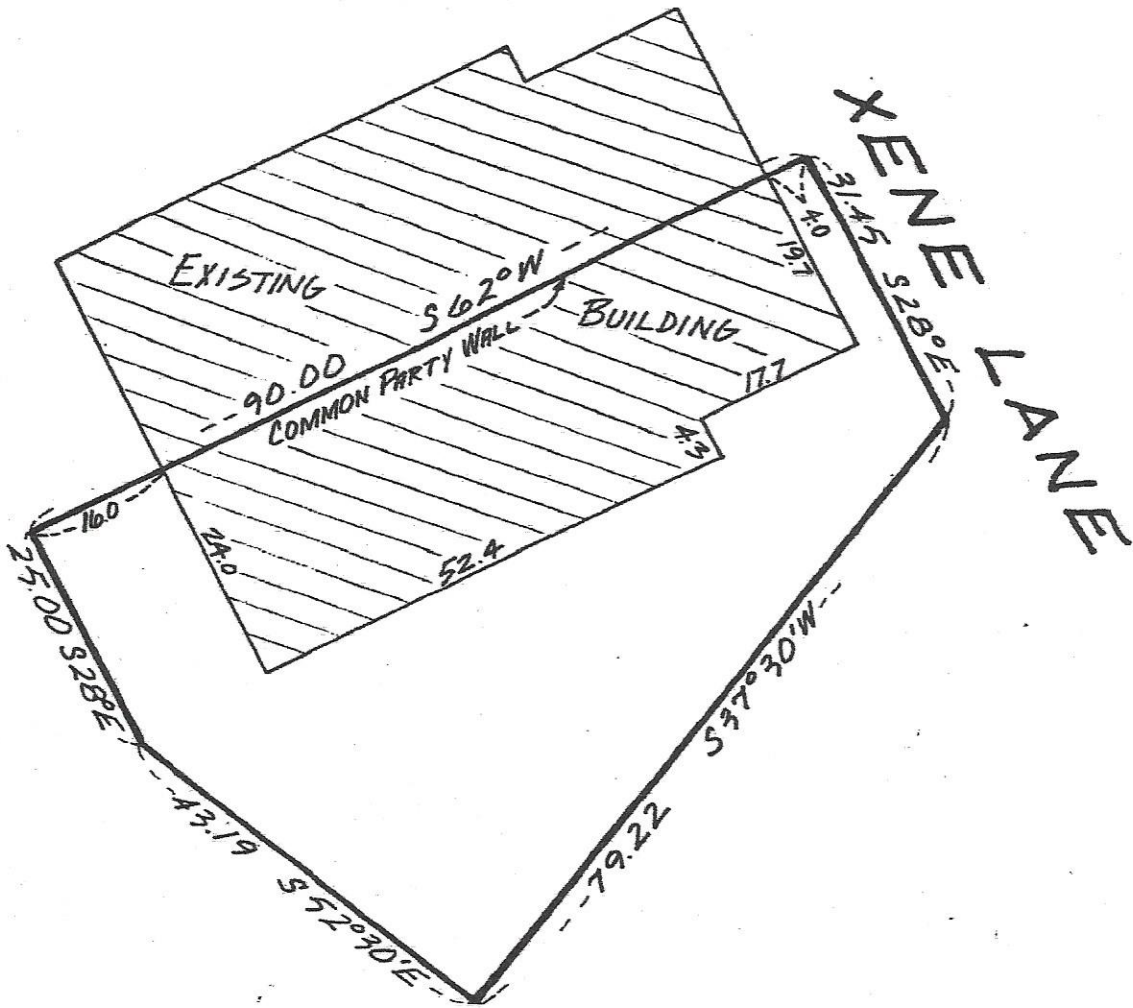

I hereby certify that this is a true and correct representation of a survey of the boundaries of:

Lot 62, Block 2, CIMARRON PONDS 2ND ADDITION, Hennepin County, Minnesota.

And of the location of all buildings, if any, thereon, and all visible encroachments, if any, from or on said land. This survey is made only in connection with a mortgage loan now being placed on the property and no liability is assumed except to the holder of such mortgage or any other interest acquired by the reason of such mortgage. It is understood and agreed no monuments have been placed for the purpose of establishing lot lines or boundary corners. As surveyed by me this 15th day of August 1978.

Thomas S. Bergquist
Thomas S. Bergquist

Land Surveyor, Minn. Reg. No. 7725

McCOMBS-KNUTSON ASSOCIATES, INC.
CONSULTING ENGINEERS ■ LAND SURVEYORS ■ SITE PLANNERS
MINNEAPOLIS, HUTCHINSON and MARSHALL, MINNESOTA

| | | |
|----------|--------|---------|
| SCALE | 1"=20' | |
| BOOK | 115 | PAGE 63 |
| FILE NO. | 3600 | |

MORTGAGE SURVEY
for
CENTURION COMPANY

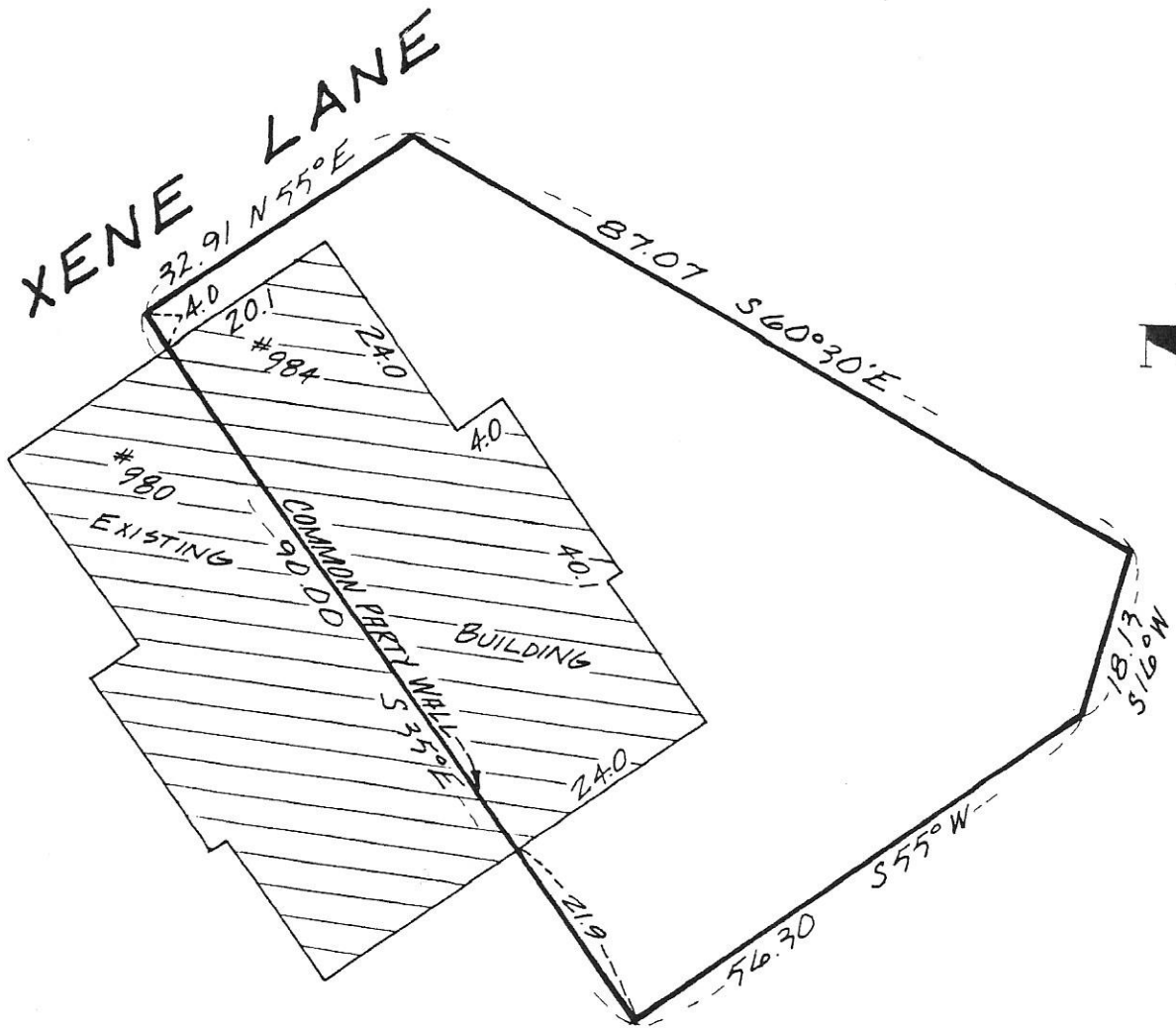

I hereby certify that this is a true and correct representation of a survey of the boundaries of:

Lot 66, Block 2, CIMARRON PONDS 2ND ADDITION, Hennepin County, Minnesota

And of the location of all buildings, if any, thereon, and all visible encroachments, if any, from or on said land. This survey is made only in connection with a mortgage loan now being placed on the property and no liability is assumed except to the holder of such mortgage or any other interest acquired by the reason of such mortgage. It is understood and agreed no monuments have been placed for the purpose of establishing lot lines or boundary corners. As surveyed by me this 19th day of October 1978.

Thomas S. Bergquist
 Thomas S. Bergquist

Land Surveyor, Minn. Reg. No. 7725

| | |
|------------------|------------|
| SCALE 1"=20' | |
| BOOK 115 | PAGE 69 |
| FILE NO. 3600 | |

MORTGAGE SURVEY
 for
 CENTURION COMPANY

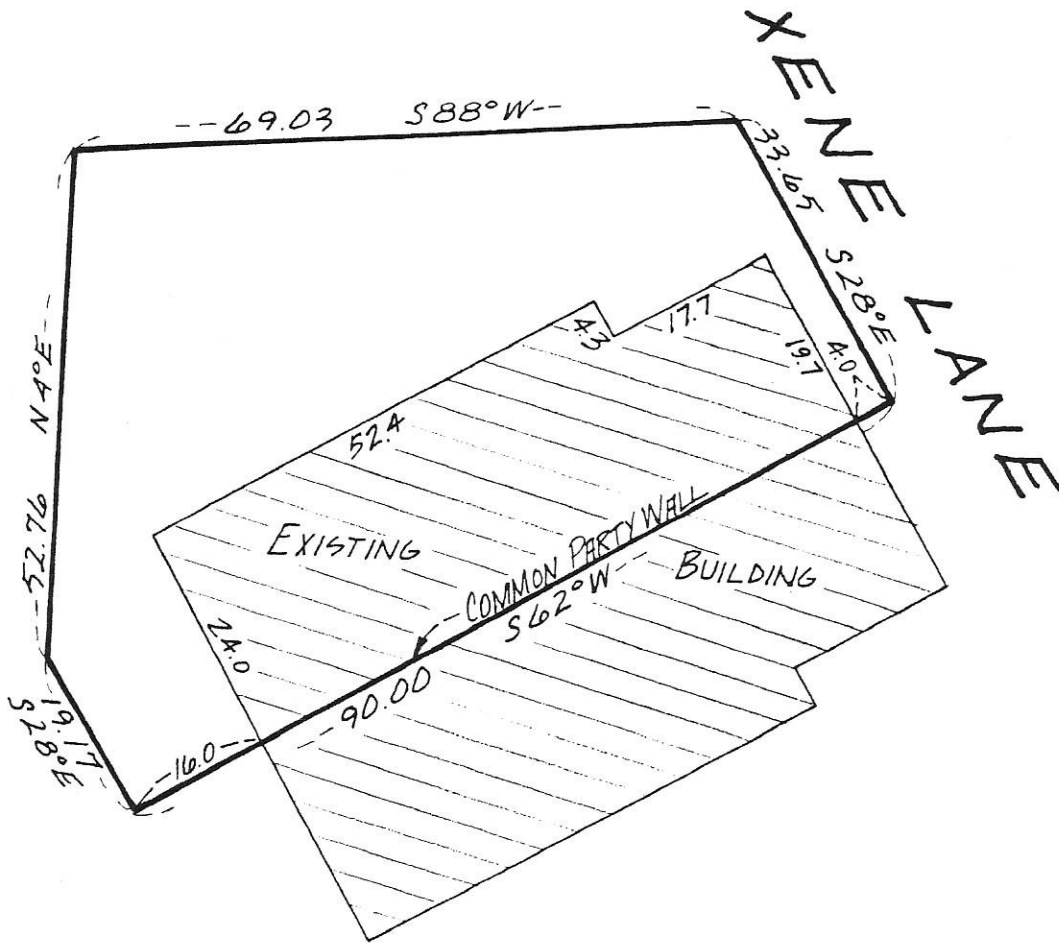

I hereby certify that this is a true and correct representation of a survey of the boundaries of:

Lot 61, Block 2, CIMARRON PONDS 2ND ADDITION, Hennepin County, Minnesota.

And of the location of all buildings, if any, thereon, and all visible encroachments, if any, from or on said land. This survey is made only in connection with a mortgage loan now being placed on the property and no liability is assumed except to the holder of such mortgage or any other interest acquired by the reason of such mortgage. It is understood and agreed no monuments have been placed for the purpose of establishing lot lines or boundary corners. As surveyed by me this 15th day of August 1978.

Thomas S. Bergquist
 Thomas S. Bergquist

Land Surveyor, Minn. Reg. No. 7725

McCOMBS-KNUTSON ASSOCIATES, INC.
 CONSULTING ENGINEERS ■ LAND SURVEYORS ■ SITE PLANNERS
 MINNEAPOLIS, HUTCHINSON and MARSHALL, MINNESOTA

| | |
|------------------|------------|
| SCALE 1"=20' | |
| BOOK 115 | PAGE 63 |
| FILE NO. 3600 | |

MORTGAGE SURVEY
 for
CENTURION COMPANY

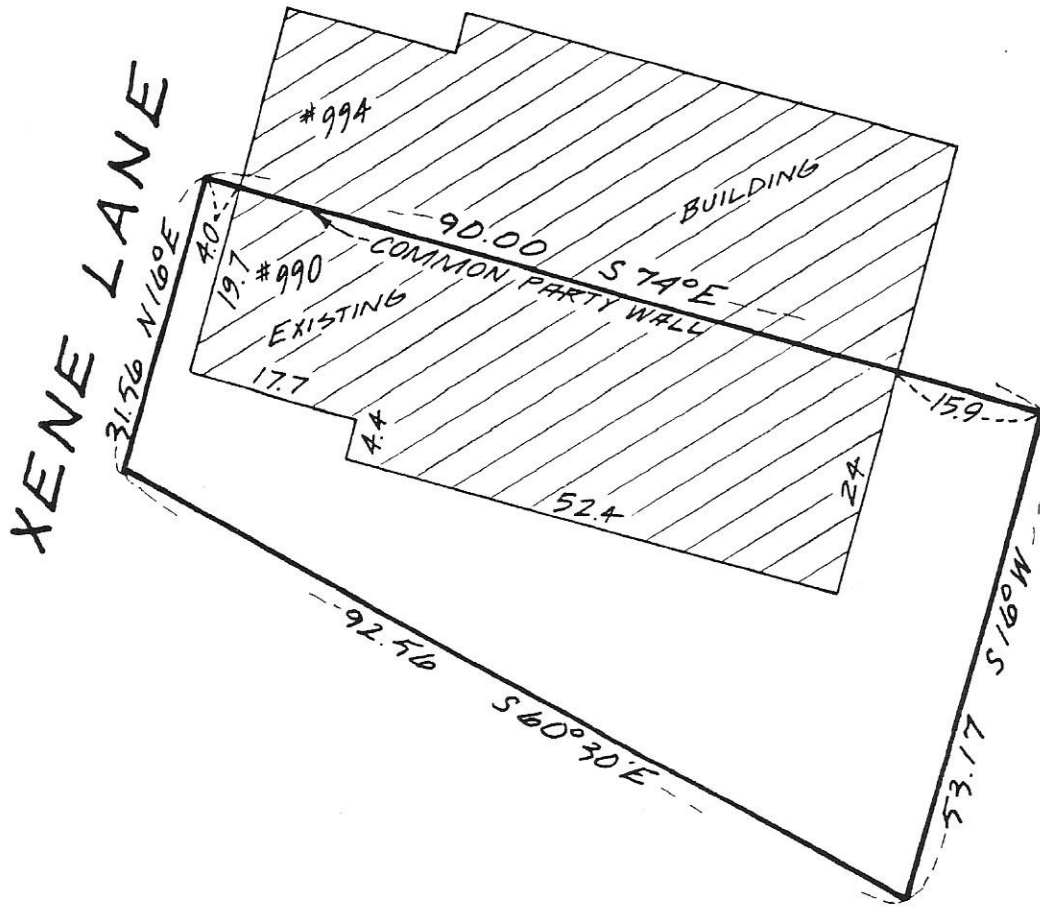

I hereby certify that this is a true and correct representation of a survey of the boundaries of:

Lot 67, Block 2, CIMARRON PONDS 2ND ADDITION, Hennepin County, Minnesota.

And of the location of all buildings, if any, thereon, and all visible encroachments, if any, from or on said land. This survey is made only in connection with a mortgage loan now being placed on the property and no liability is assumed except to the holder of such mortgage or any other interest acquired by the reason of such mortgage. It is understood and agreed no monuments have been placed for the purpose of establishing lot lines or boundary corners. As surveyed by me this 19th day of October 1978.

Thomas S. Bergquist
Thomas S. Bergquist

Land Surveyor, Minn. Reg. No. 7725



McCOMBS-KNUTSON ASSOCIATES, INC.
CONSULTING ENGINEERS ■ LAND SURVEYORS ■ SITE PLANNERS
MINNEAPOLIS, HUTCHINSON and MARSHALL, MINNESOTA

SCALE
1"=20'
BOOK 115 PAGE 68
FILE NO. 3600

MORTGAGE SURVEY
for
CENTURION COMPANY

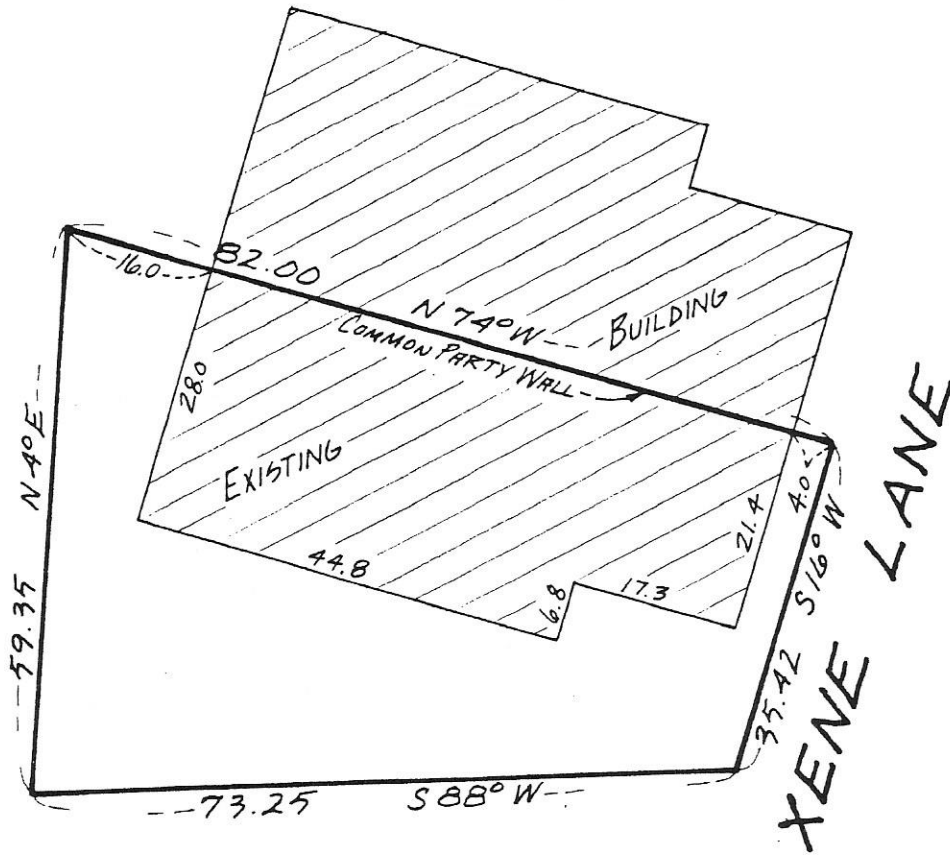

I hereby certify that this is a true and correct representation of a survey of the boundaries of:

Lot 60, Block 2, CIMARRON PONDS 2ND ADDITION, Hennepin County, Minnesota.

And of the location of all buildings, if any, thereon, and all visible encroachments, if any, from or on said land. This survey is made only in connection with a mortgage loan now being placed on the property and no liability is assumed except to the holder of such mortgage or any other interest acquired by the reason of such mortgage. It is understood and agreed no monuments have been placed for the purpose of establishing lot lines or boundary corners. As surveyed by me this 15th day of August 1978.

Thomas S. Bergquist
Thomas S. Bergquist

Land Surveyor, Minn. Reg. No. 7725



McCOMBS-KNUTSON ASSOCIATES, INC.
CONSULTING ENGINEERS ■ LAND SURVEYORS ■ SITE PLANNERS
MINNEAPOLIS, HUTCHINSON and MARSHALL, MINNESOTA

| | | |
|----------|--------|---------|
| SCALE | 1"=20' | |
| BOOK | 115 | PAGE 63 |
| FILE NO. | 3600 | |

MORTGAGE SURVEY
for
CENTURION COMPANY

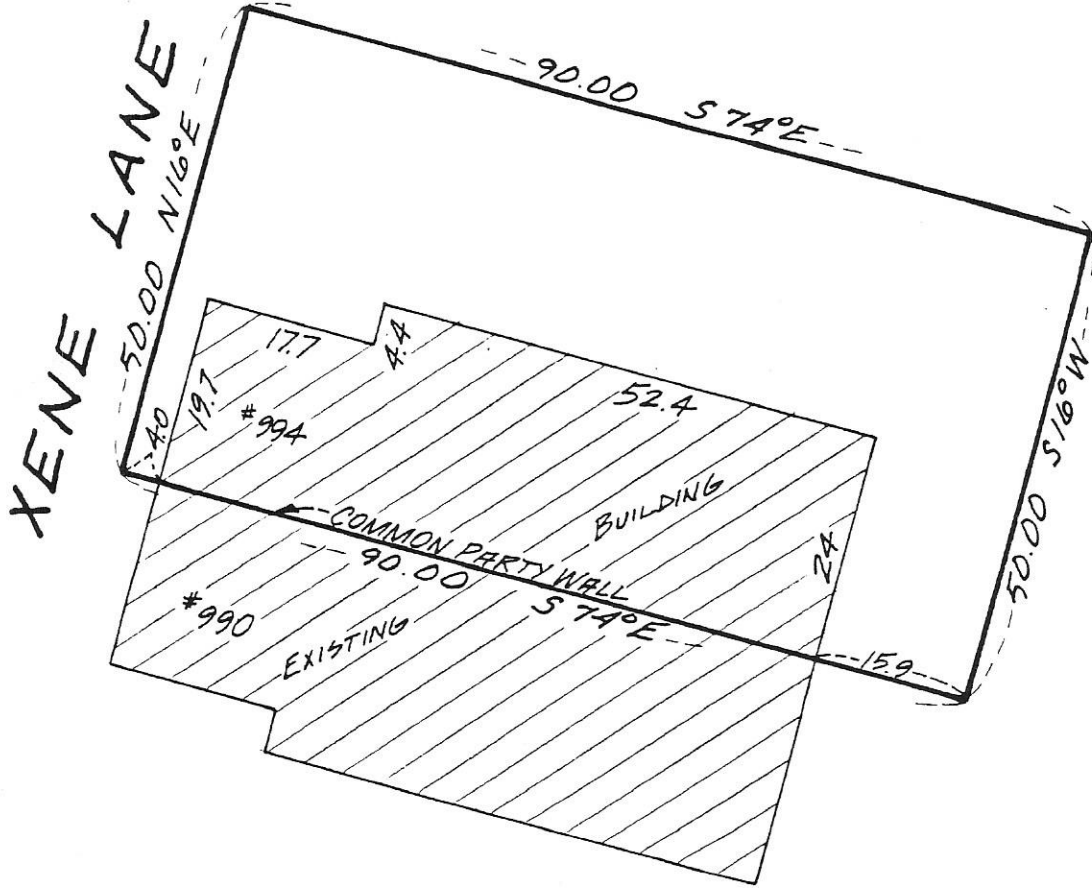

I hereby certify that this is a true and correct representation of a survey of the boundaries of:

Lot 68, Block 2, CIMARRON PONDS 2ND ADDITION, Hennepin County, Minnesota

And of the location of all buildings, if any, thereon, and all visible encroachments, if any, from or on said land. This survey is made only in connection with a mortgage loan now being placed on the property and no liability is assumed except to the holder of such mortgage or any other interest acquired by the reason of such mortgage. It is understood and agreed no monuments have been placed for the purpose of establishing lot lines or boundary corners. As surveyed by me this 19th day of October 1978.

Thomas S. Bergquist
Thomas S. Bergquist

Land Surveyor, Minn. Reg. No. 7725

McCOMBS-KNUTSON ASSOCIATES, INC.
CONSULTING ENGINEERS ■ LAND SURVEYORS ■ SITE PLANNERS
MINNEAPOLIS, HUTCHINSON and MARSHALL, MINNESOTA

| | |
|----------|------|
| SCALE | |
| 1"=20' | |
| BOOK | PAGE |
| 115 | 68 |
| FILE NO. | |
| 3600 | |

MORTGAGE SURVEY
for
CENTURION COMPANY

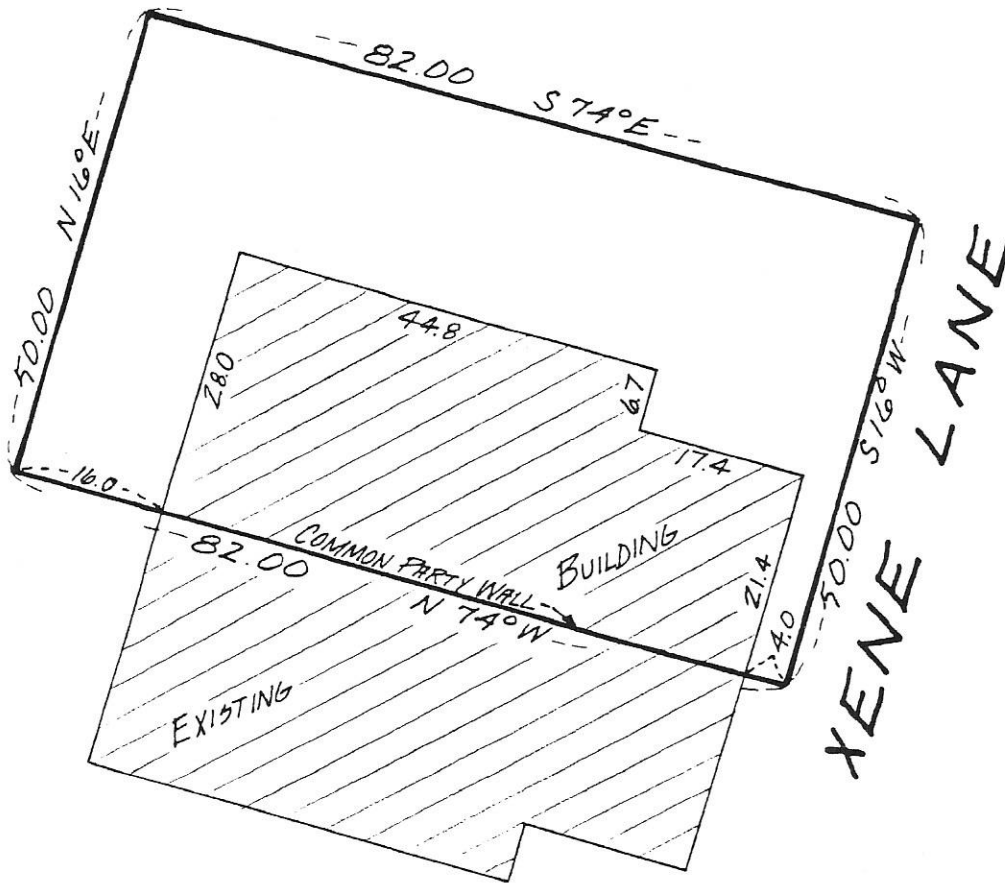

I hereby certify that this is a true and correct representation of a survey of the boundaries of:

Lot 59, Block 2, CIMARRON PONDS 2ND ADDITION, Hennepin County, Minnesota.

And of the location of all buildings, if any, thereon, and all visible encroachments, if any, from or on said land. This survey is made only in connection with a mortgage loan now being placed on the property and no liability is assumed except to the holder of such mortgage or any other interest acquired by the reason of such mortgage. It is understood and agreed no monuments have been placed for the purpose of establishing lot lines or boundary corners. As surveyed by me this 15th day of August 1978.

Thomas S. Bergquist
Thomas S. Bergquist

Land Surveyor, Minn. Reg. No. 7725

McCOMBS-KNUTSON ASSOCIATES, INC.
CONSULTING ENGINEERS ■ LAND SURVEYORS ■ SITE PLANNERS
MINNEAPOLIS, HUTCHINSON and MARSHALL, MINNESOTA

| | |
|----------|------|
| SCALE | |
| 1"=20' | |
| BOOK | PAGE |
| 115 | 63 |
| FILE NO. | |
| 3600 | |

MORTGAGE SURVEY
for
CENTURION COMPANY