

I hereby certify that this is a true and correct representation of a survey of the boundaries of:

Lot 24 Block 2, CIMMARON PONDS, Hennepin County, Minnesota

And of the location of all buildings, if any, thereon, and all visible encroachments, if any, from or on said land. This survey is made only in connection with a mortgage loan now being placed on the property and no liability is assumed except to the holder of such mortgage or any other interest acquired by the reason of such mortgage. It is understood and agreed no monuments have been placed for the purpose of establishing lot lines or boundary corners. As surveyed by me this 8th day of July 1977.

Thomas S. Bergquist
Thomas S. Bergquist

Land Surveyor, Minn. Reg. No. 7725

MORTGAGE SURVEY
for

CENTURION COMPANY

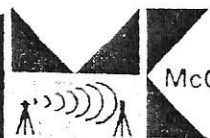

McCOMBS-KNUTSON ASSOCIATES, INC.
CONSULTING ENGINEERS ■ LAND SURVEYORS ■ SITE PLANNERS
MINNEAPOLIS, HUTCHINSON and MARSHALL, MINNESOTA

SCALE
1" = 20
BOOK 104 PAGE 21
FILE NO
3640

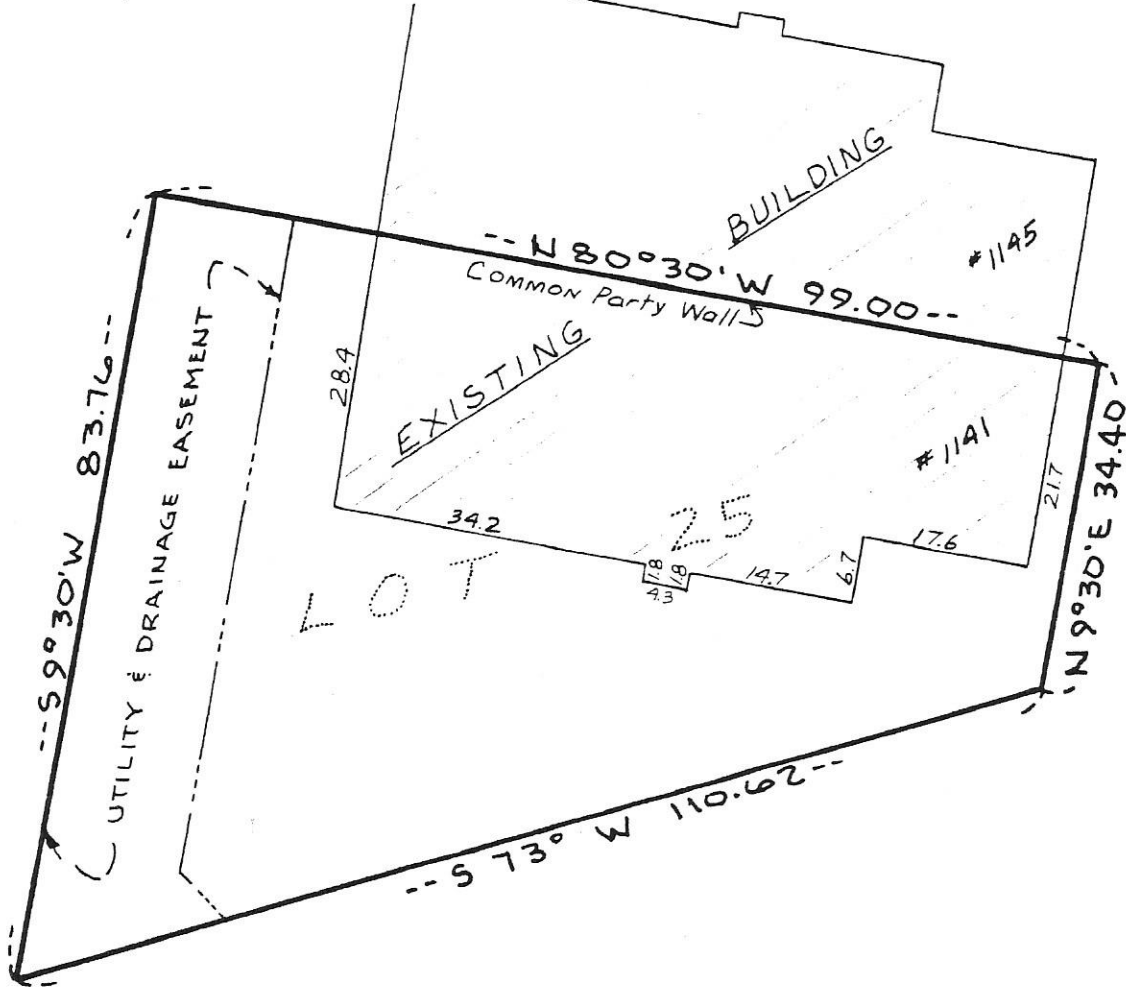

XENE LANE

I hereby certify that this is a true and correct representation of a survey of the boundaries of:

Lot 25, Block 2, CIMARRON PONDS

And of the location of all buildings, if any, thereon, and all visible encroachments, if any, from or on said land. This survey is made only in connection with a mortgage loan now being placed on the property and no liability is assumed except to the holder of such mortgage or any other interest acquired by the reason of such mortgage. It is understood and agreed no monuments have been placed for the purpose of establishing lot lines or boundary corners. As surveyed by me this 17th day of June 1977.

Thomas S. Bergman

Land Surveyor, Minn. Reg. No. 7725

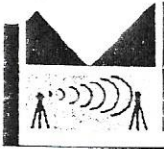

McCOMBS-KNUTSON ASSOCIATES, INC.
CONSULTING ENGINEERS ■ LAND SURVEYORS ■ SITE PLANNERS
MINNEAPOLIS, HUTCHINSON and MARSHALL, MINNESOTA

SCALE	
1"=20'	
BOOK	PAGE
104	22
FILE NO.	
3470	

MORTGAGE SURVEY
for
CENTURION COMPANY

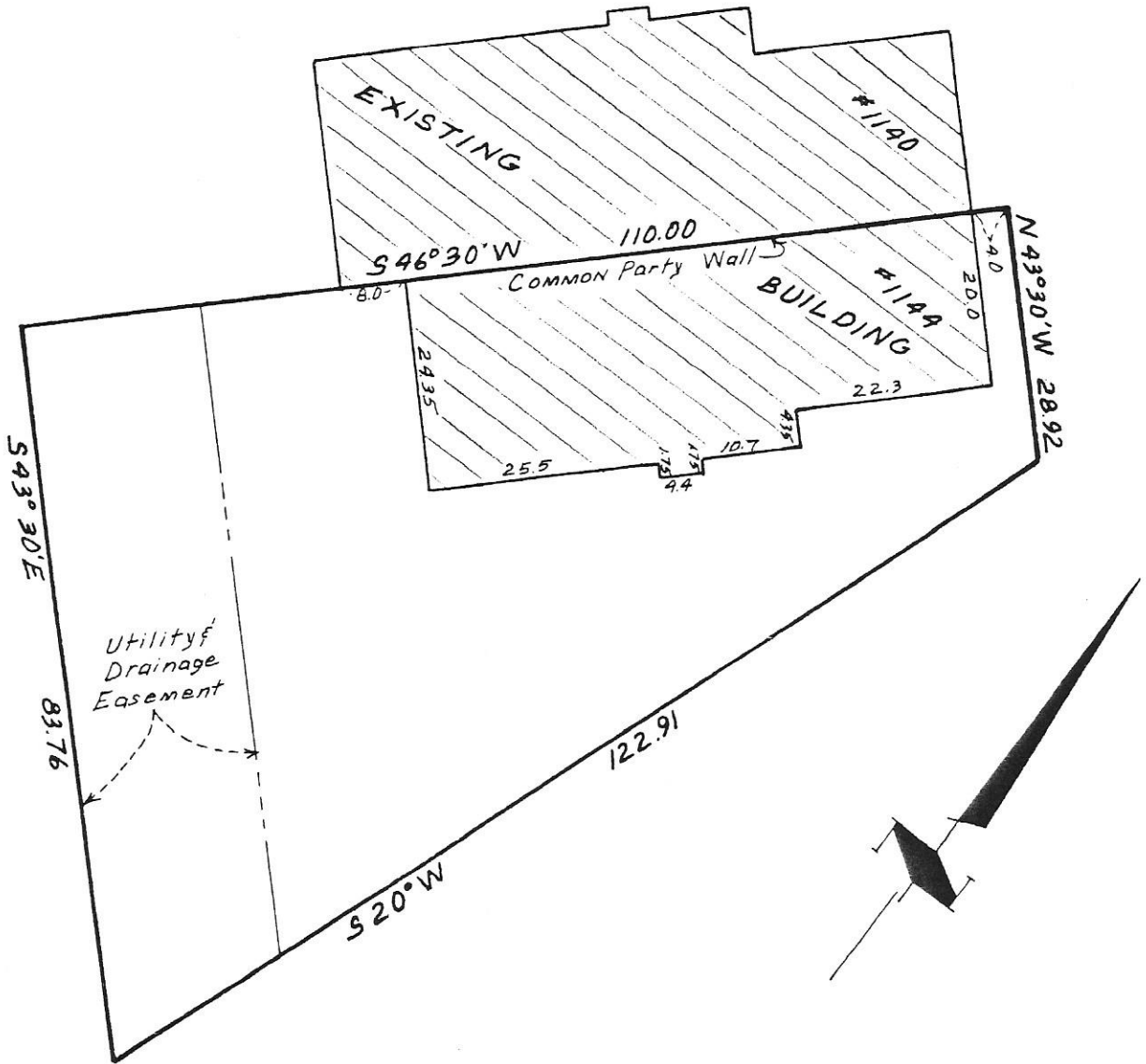

I hereby certify that this is a true and correct representation of a survey of the boundaries of:

Lot 23, Block 2, CIMARRON PONDS, Hennepin County, Minnesota

And of the location of all buildings, if any, thereon, and all visible encroachments, if any, from or on said land. This survey is made only in connection with a mortgage loan now being placed on the property and no liability is assumed except to the holder of such mortgage or any other interest acquired by the reason of such mortgage. It is understood and agreed no monuments have been placed for the purpose of establishing lot lines or boundary corners. As surveyed by me this 8th day of July 1977.

Thomas S. Bergquist
Thomas S. Bergquist

Land Surveyor, Minn. Reg. No. 7725

McCOMBS-KNUTSON ASSOCIATES, INC.
CONSULTING ENGINEERS ■ LAND SURVEYORS ■ SITE PLANNERS
MINNEAPOLIS, HUTCHINSON and MARSHALL, MINNESOTA

SCALE	1"=20	
BOOK	104	PAGE 21
FILE NO.	3640	

MORTGAGE SURVEY
for
CENTURION COMPANY

XENE LANE

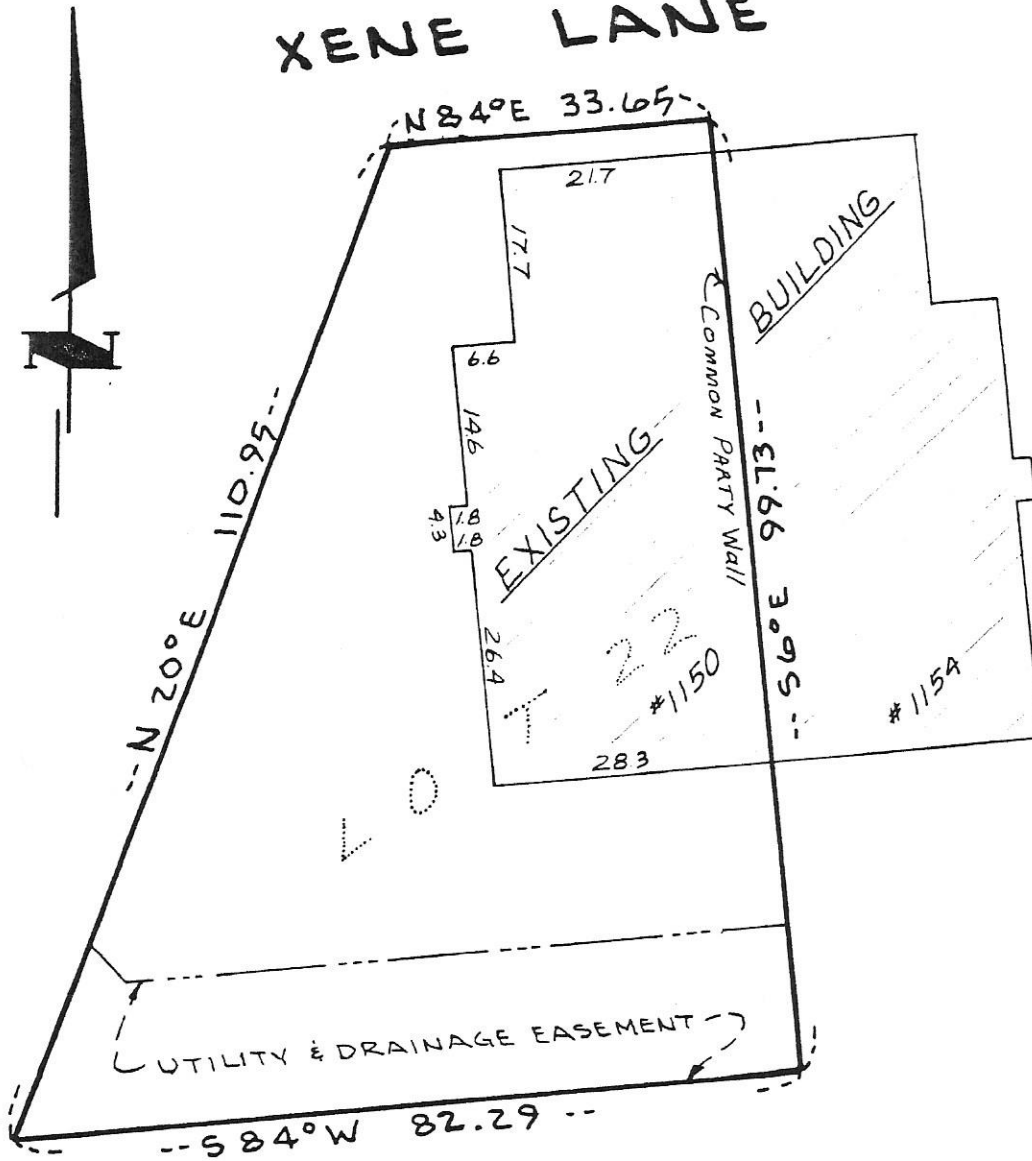

I hereby certify that this is a true and correct representation of a survey of the boundaries of:

Lot 22, Block 2, CIMARRON PONDS

And of the location of all buildings, if any, thereon, and all visible encroachments, if any, from or on said land. This survey is made only in connection with a mortgage loan now being placed on the property and no liability is assumed except to the holder of such mortgage or any other interest acquired by the reason of such mortgage. It is understood and agreed no monuments have been placed for the purpose of establishing lot lines or boundary corners. As surveyed by me this 17th day of June 1977.

Thomas S. Bergquist

Land Surveyor, Minn. Reg. No. 7725

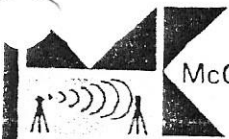

McCOMBS-KNUTSON ASSOCIATES, INC.
CONSULTING ENGINEERS ■ LAND SURVEYORS ■ SITE PLANNERS
MINNEAPOLIS, HUTCHINSON and MARSHALL, MINNESOTA

SCALE
1" = 20'
BOOK 104 PAGE 21
FILE NO.
3470

MORTGAGE SURVEY
for
CENTURION COMPANY



XENE LANE

I hereby certify that this is a true and correct representation of a survey of the boundaries of:

Lot 26, Block 2, CIMARRON PONDS

And of the location of all buildings, if any, thereon, and all visible encroachments, if any, from or on said land. This survey is made only in connection with a mortgage loan now being placed on the property and no liability is assumed except to the holder of such mortgage or any other interest acquired by the reason of such mortgage. It is understood and agreed no monuments have been placed for the purpose of establishing lot lines or boundary corners. As surveyed by me this 17th day of June 1977.

Thomas S. Bergquist

Land Surveyor, Minn. Reg. No. 7725

McCOMBS-KNUTSON ASSOCIATES, INC.
CONSULTING ENGINEERS ■ LAND SURVEYORS ■ SITE PLANNERS
MINNEAPOLIS, HUTCHINSON and MARSHALL, MINNESOTA

SCALE 1"=20'	
BOOK 104	PAGE 22
FILE NO. 3470	

MORTGAGE SURVEY
for
CENTURION COMPANY

Building 14, 1151 Xene Lane

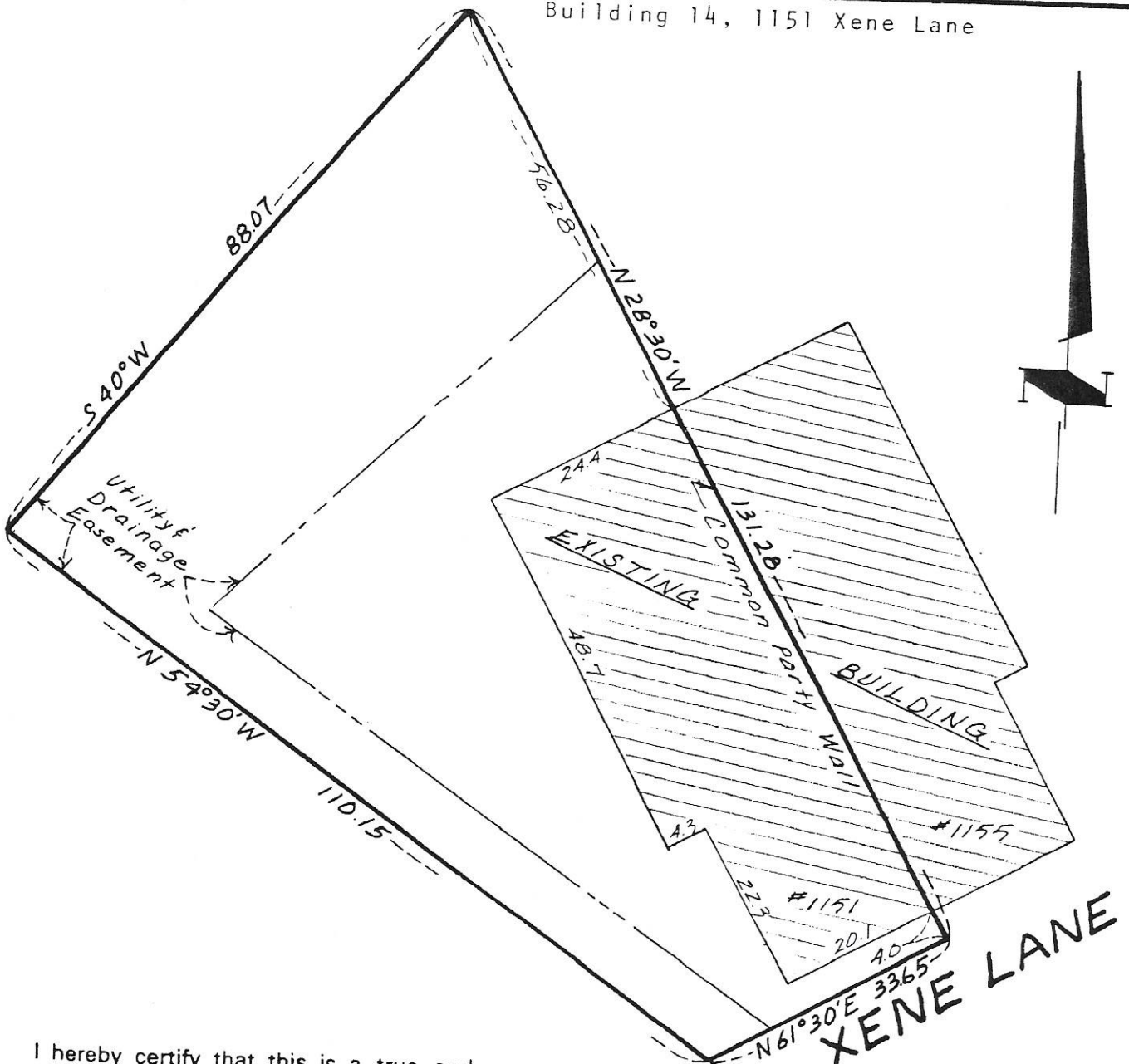

I hereby certify that this is a true and correct representation of a survey of the boundaries of:

Lot 27, Block 2, CIMARRON PONDS, Hennepin County, Minnesota

And of the location of all buildings, if any, thereon, and all visible encroachments, if any, from or on said land. This survey is made only in connection with a mortgage loan now being placed on the property and no liability is assumed except to the holder of such mortgage or any other interest acquired by the reason of such mortgage. It is understood and agreed no monuments have been placed for the purpose of establishing lot lines or boundary corners. As surveyed by me this 16th day of January 1978.

Thomas S. Bergquist
 Thomas S. Bergquist

Land Surveyor, Minn. Reg. No. 7725

McCOMBS-KNUTSON ASSOCIATES, INC.
 CONSULTING ENGINEERS ■ LAND SURVEYORS ■ SITE PLANNERS
 MINNEAPOLIS, HUTCHINSON and MARSHALL, MINNESOTA

SCALE 1"=20'	
BOOK 115	PAGE 49
FILE NO. 3600	

MORTGAGE SURVEY
 for
 CENTURION COMPANY

XENE LANE

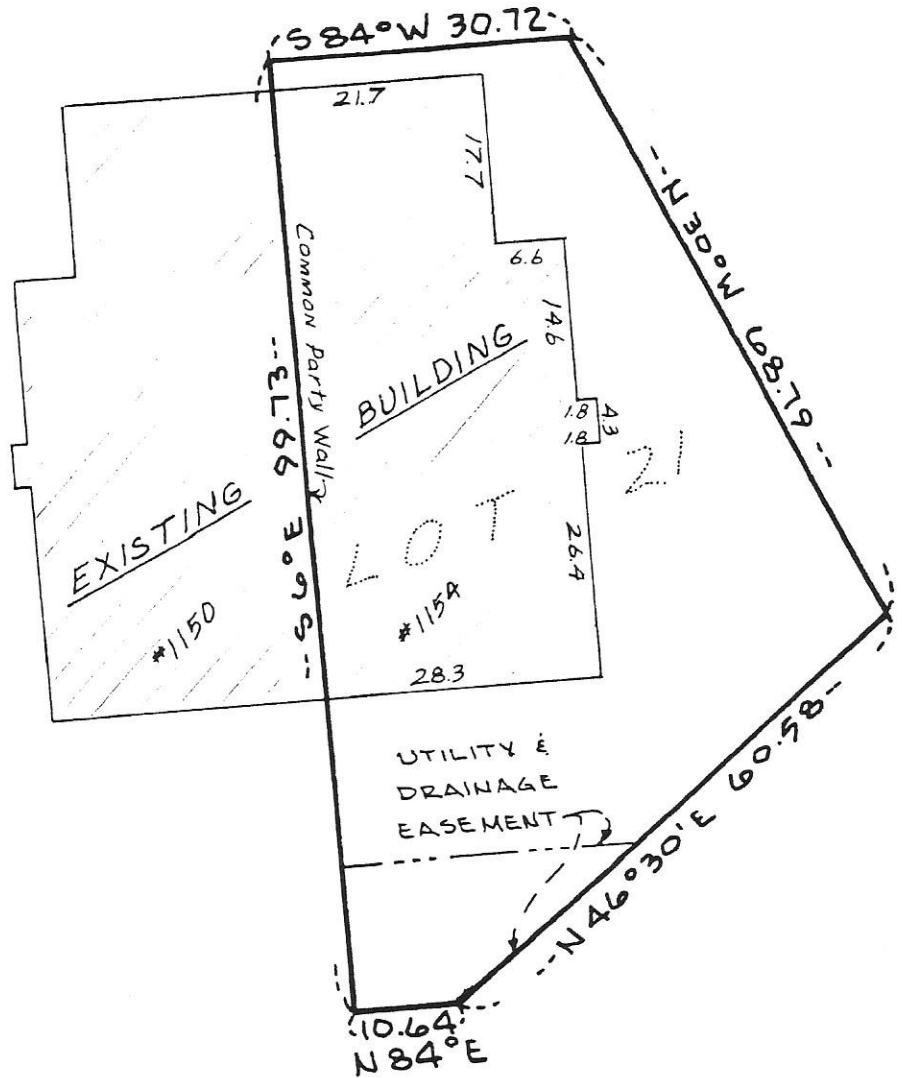

I hereby certify that this is a true and correct representation of a survey of the boundaries of:

Lot 21, Block 2, CIMARRON PONDS

And of the location of all buildings, if any, thereon, and all visible encroachments, if any, from or on said land. This survey is made only in connection with a mortgage loan now being placed on the property and no liability is assumed except to the holder of such mortgage or any other interest acquired by the reason of such mortgage. It is understood and agreed no monuments have been placed for the purpose of establishing lot lines or boundary corners. As surveyed by me this 17th day of June 1977.

Thomas S. Bergquist

Land Surveyor, Minn. Reg. No. 7725

SCALE	
1" = 20'	
BOOK	PAGE
104	21
FILE NO.	
3470	

MORTGAGE SURVEY
for
CENTURION COMPANY

McCOMBS-KNUTSON ASSOCIATES, INC.
CONSULTING ENGINEERS ■ LAND SURVEYORS ■ SITE PLANNERS
MINNEAPOLIS, HUTCHINSON and MARSHALL, MINNESOTA

Building 14 - 1155 Xene Lane

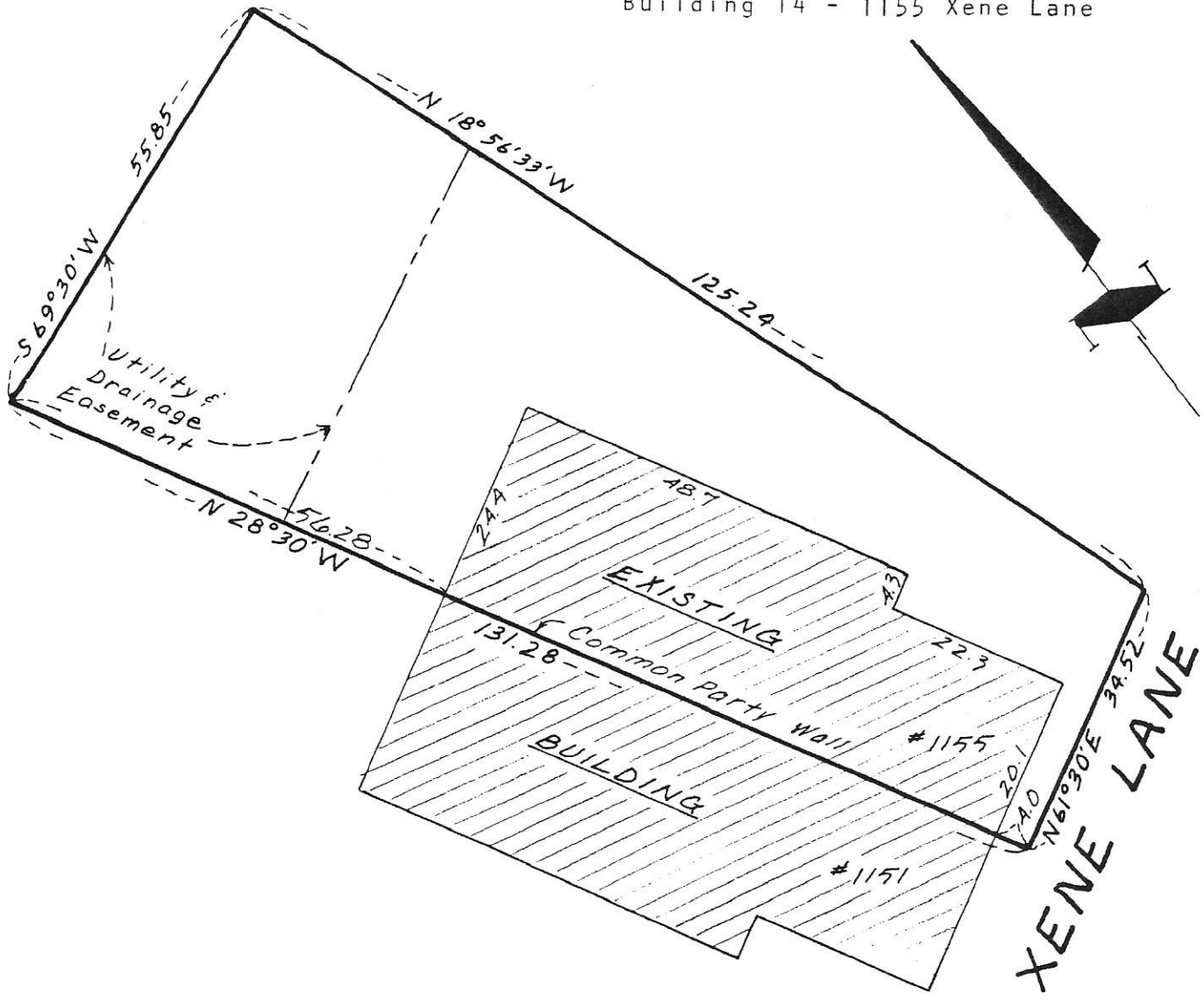

I hereby certify that this is a true and correct representation of a survey of the boundaries of:

Lot 28, Block 2, CIMARRON PONDS, Hennepin County, Minnesota

And of the location of all buildings, if any, thereon, and all visible encroachments, if any, from or on said land. This survey is made only in connection with a mortgage loan now being placed on the property and no liability is assumed except to the holder of such mortgage or any other interest acquired by the reason of such mortgage. It is understood and agreed no monuments have been placed for the purpose of establishing lot lines or boundary corners. As surveyed by me this 16th day of January 1978.

Thomas S. Bergquist
Thomas S. Bergquist

Land Surveyor, Minn. Reg. No. 7725

McCOMBS-KNUTSON ASSOCIATES, INC.
CONSULTING ENGINEERS ■ LAND SURVEYORS ■ SITE PLANNERS
MINNEAPOLIS, HUTCHINSON and MARSHALL, MINNESOTA

SCALE	1"=20'	
BOOK	115	PAGE 49
FILE NO.	3600	

MORTGAGE SURVEY
for
CENTURION COMPANY

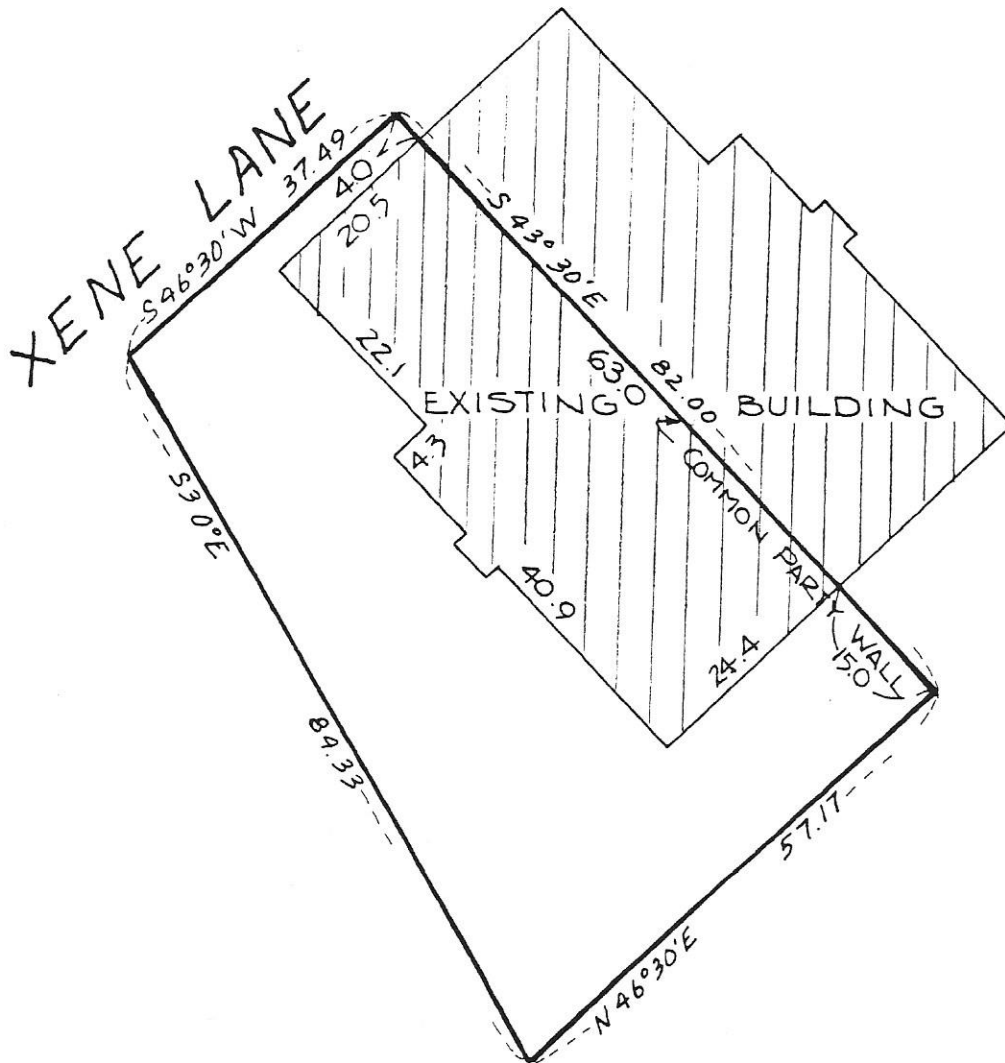

I hereby certify that this is a true and correct representation of a survey of the boundaries of:

Lot 20, Block 2, CIMARRON PONDS, Hennepin County,
Minnesota

And of the location of all buildings, if any, thereon, and all visible encroachments, if any, from or on said land. This survey is made only in connection with a mortgage loan now being placed on the property and no liability is assumed except to the holder of such mortgage or any other interest acquired by the reason of such mortgage. It is understood and agreed no monuments have been placed for the purpose of establishing lot lines or boundary corners. As surveyed by me this 20th day of March 19 78.

Thomas S. Bergquist

Land Surveyor, Minn. Reg. No. 7725

MORTGAGE SURVEY
for
CENTURION COMPANY

SCALE
1"=20'
BOOK PAGE
FILE NO.
3970



McCOMBS-KNUTSON ASSOCIATES, INC.
CONSULTING ENGINEERS ■ LAND SURVEYORS ■ SITE PLANNERS
MINNEAPOLIS, HUTCHINSON and MARSHALL, MINNESOTA

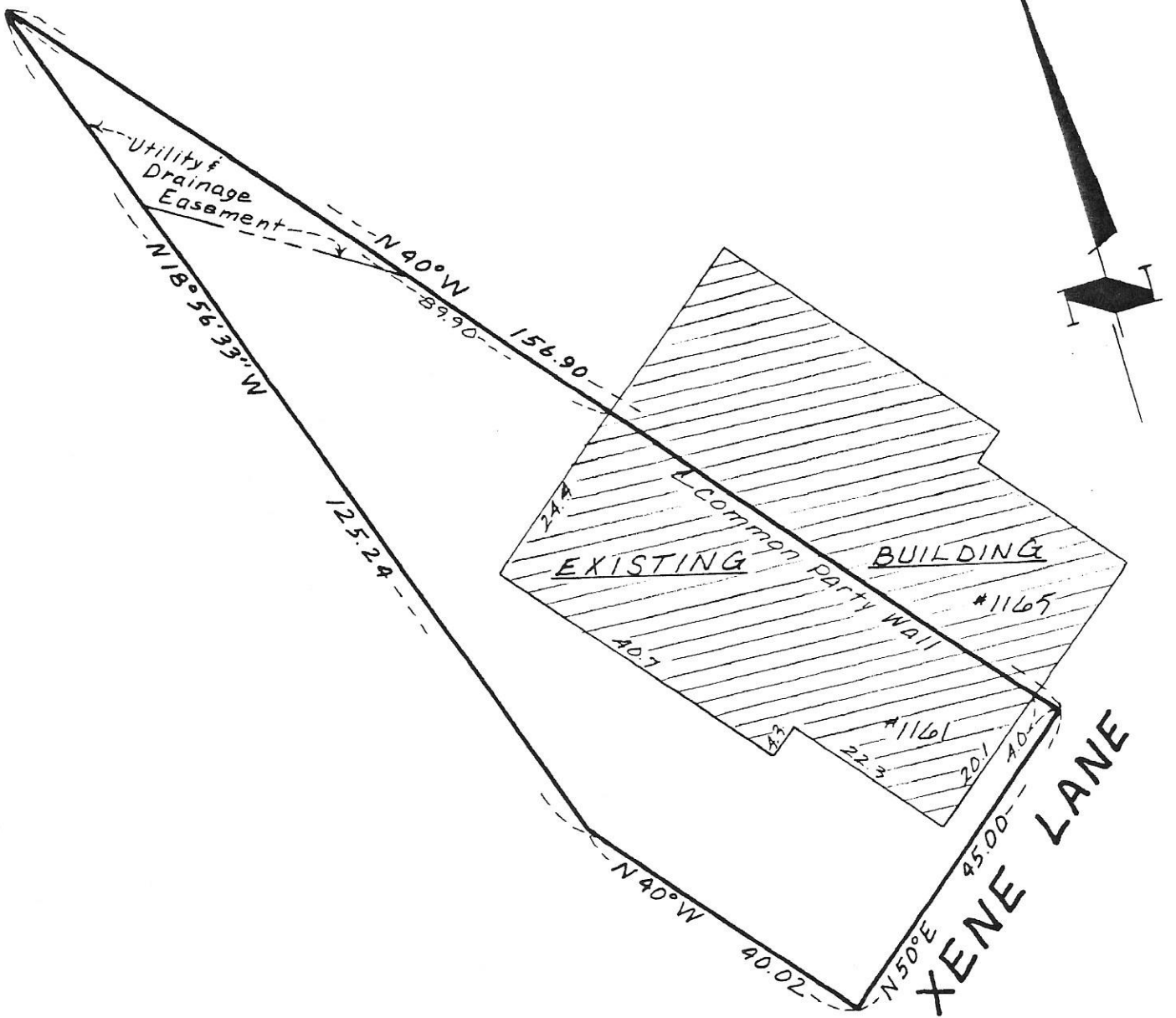

I hereby certify that this is a true and correct representation of a survey of the boundaries of:

Lot 29, Block 2, CIMARRON PONDS, Hennepin County, Minnesota

And of the location of all buildings, if any, thereon, and all visible encroachments, if any, from or on said land. This survey is made only in connection with a mortgage loan now being placed on the property and no liability is assumed except to the holder of such mortgage or any other interest acquired by the reason of such mortgage. It is understood and agreed no monuments have been placed for the purpose of establishing lot lines or boundary corners. As surveyed by me this 16th day of January 19 78.

Thomas S. Bergquist
Thomas S. Bergquist

Land Surveyor, Minn. Reg. No. 7725

McCOMBS-KNUTSON ASSOCIATES, INC.
CONSULTING ENGINEERS ■ LAND SURVEYORS ■ SITE PLANNERS
MINNEAPOLIS, HUTCHINSON and MARSHALL, MINNESOTA

SCALE	
1" = 20'	
BOOK	PAGE
115	49
FILE NO.	
3600	

MORTGAGE SURVEY
for
CENTURION COMPANY

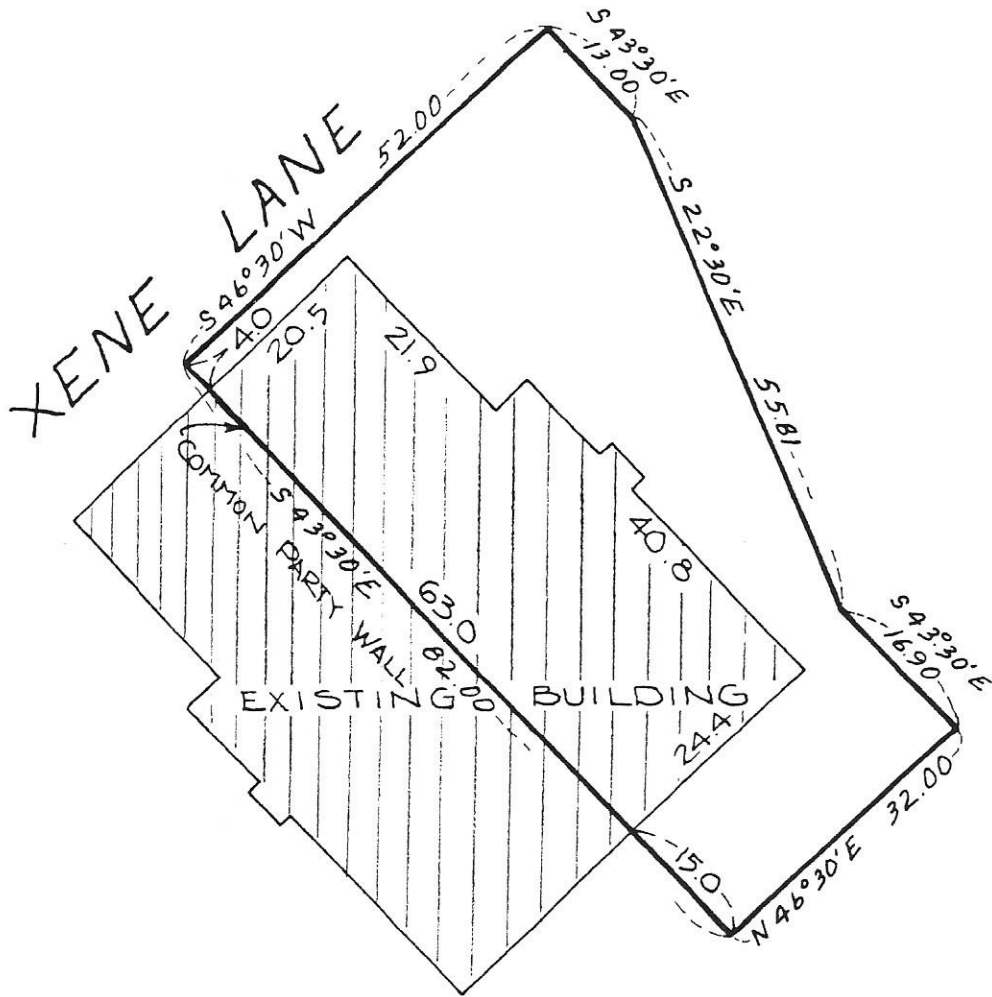

I hereby certify that this is a true and correct representation of a survey of the boundaries of:

Lot 19, Block 2, CIMARRON PONDS, Hennepin County, Minnesota

And of the location of all buildings, if any, thereon, and all visible encroachments, if any, from or on said land. This survey is made only in connection with a mortgage loan now being placed on the property and no liability is assumed except to the holder of such mortgage or any other interest acquired by the reason of such mortgage. It is understood and agreed no monuments have been placed for the purpose of establishing lot lines or boundary corners. As surveyed by me this 20th day of March 1978.

Thomas S. Bergquist

Land Surveyor, Minn. Reg. No. 7725



McCOMBS-KNUTSON ASSOCIATES, INC.
CONSULTING ENGINEERS ■ LAND SURVEYORS ■ SITE PLANNERS
MINNEAPOLIS, HUTCHINSON and MARSHALL, MINNESOTA

SCALE
1"=20'
BOOK PAGE
FILE NO.
3470

MORTGAGE SURVEY
for
CENTURION COMPANY

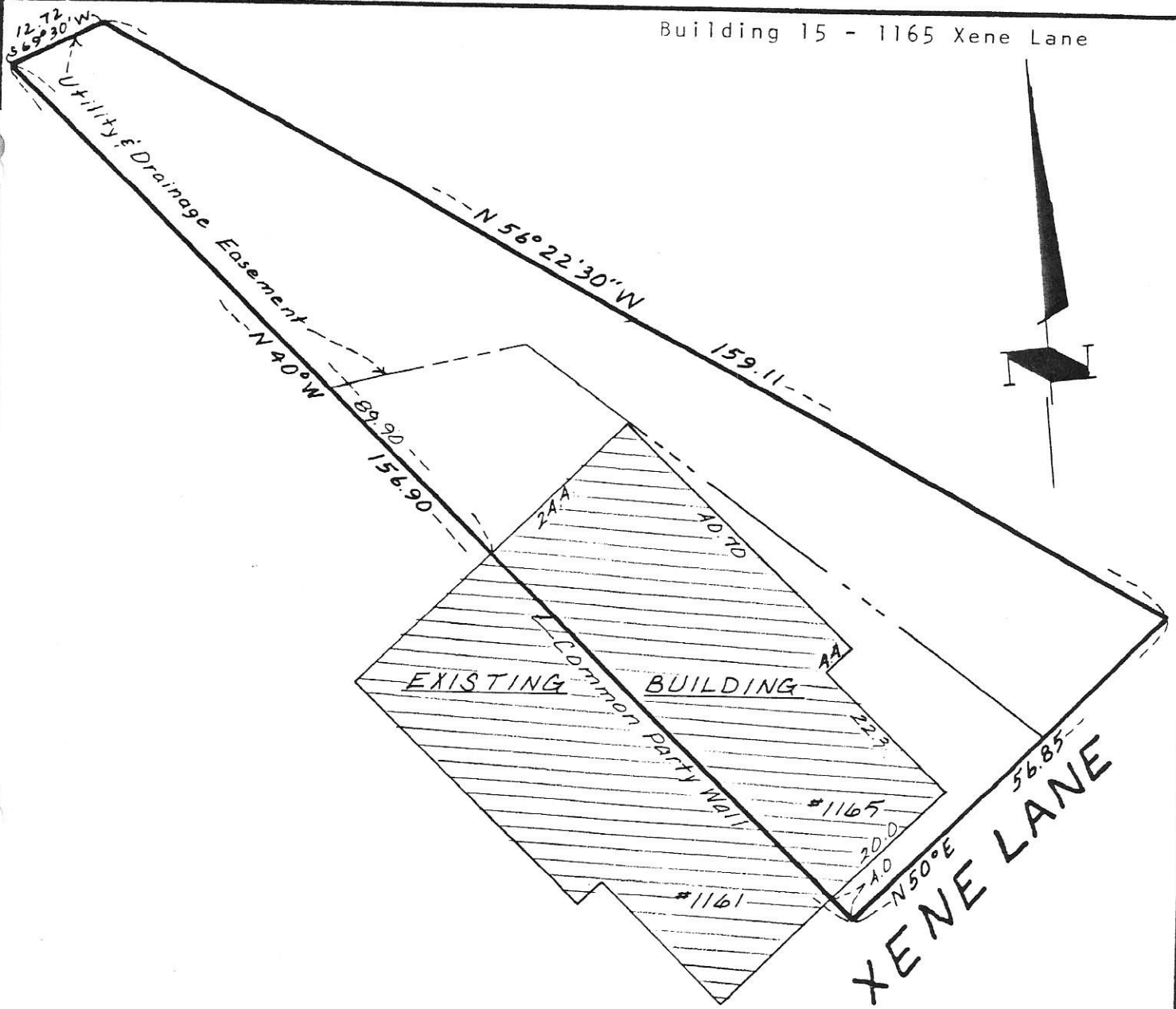

I hereby certify that this is a true and correct representation of a survey of the boundaries of:

Lot 30, Block 2, CIMARRON PONDS, Hennepin County, Minnesota

And of the location of all buildings, if any, thereon, and all visible encroachments, if any, from or on said land. This survey is made only in connection with a mortgage loan now being placed on the property and no liability is assumed except to the holder of such mortgage or any other interest acquired by the reason of such mortgage. It is understood and agreed no monuments have been placed for the purpose of establishing lot lines or boundary corners. As surveyed by me this 16th day of January 19 78.

Thomas S. Bergquist
Thomas S. Bergquist

Land Surveyor, Minn. Reg. No. 7725

McCOMBS-KNUTSON ASSOCIATES, INC.
CONSULTING ENGINEERS ■ LAND SURVEYORS ■ SITE PLANNERS
MINNEAPOLIS, HUTCHINSON and MARSHALL, MINNESOTA

SCALE	
1" = 20'	
BOOK	PAGE
115	49
FILE NO.	
7600	

MORTGAGE SURVEY
for
CENTURION COMPANY

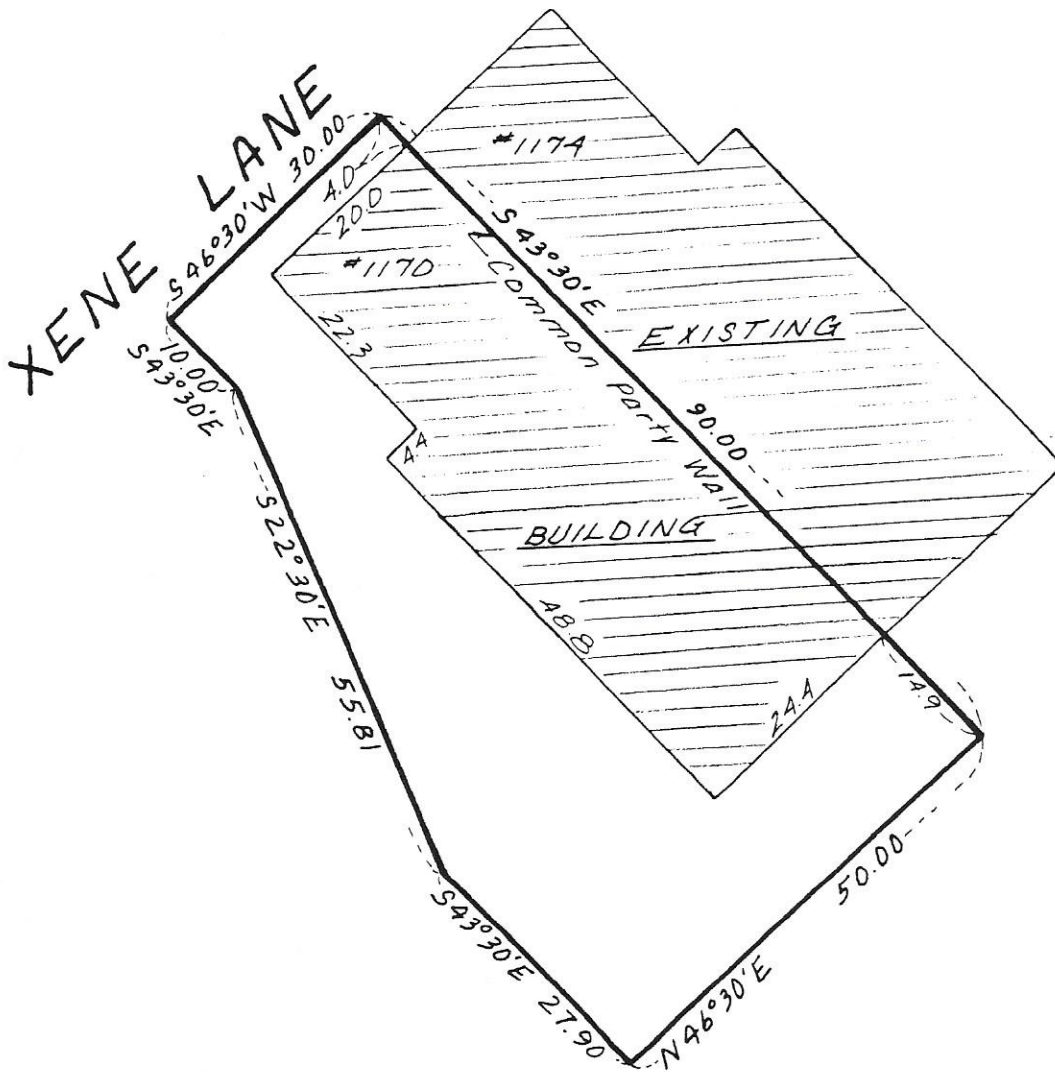

I hereby certify that this is a true and correct representation of a survey of the boundaries of:

Lot 18, Block 2, CIMARRON PONDS, Hennepin County, Minnesota

And of the location of all buildings, if any, thereon, and all visible encroachments, if any, from or on said land. This survey is made only in connection with a mortgage loan now being placed on the property and no liability is assumed except to the holder of such mortgage or any other interest acquired by the reason of such mortgage. It is understood and agreed no monuments have been placed for the purpose of establishing lot lines or boundary corners. As surveyed by me this 16th day of January 1978.

Thomas S. Bergquist
 Thomas S. Bergquist

Land Surveyor, Minn. Reg. No. 7725



McCOMBS-KNUTSON ASSOCIATES, INC.
 CONSULTING ENGINEERS ■ LAND SURVEYORS ■ SITE PLANNERS
 MINNEAPOLIS, HUTCHINSON and MARSHALL, MINNESOTA

SCALE
 1" = 20'
 BOOK 115 PAGE 49
 FILE NO. 3600

MORTGAGE SURVEY
 for
 CENTURION COMPANY

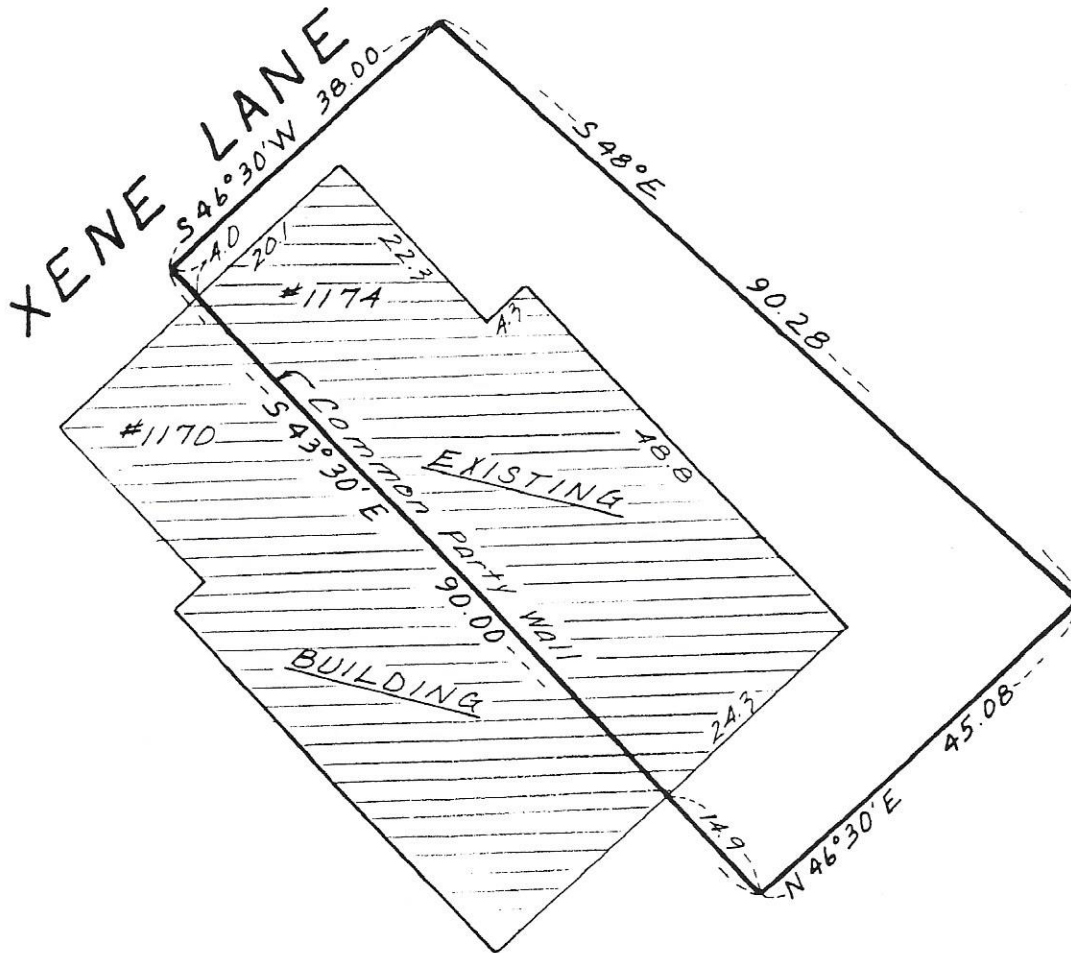

I hereby certify that this is a true and correct representation of a survey of the boundaries of:

Lot 17, Block 2, CIMARRON PONDS, Hennepin County, Minnesota

And of the location of all buildings, if any, thereon, and all visible encroachments, if any, from or on said land. This survey is made only in connection with a mortgage loan now being placed on the property and no liability is assumed except to the holder of such mortgage or any other interest acquired by the reason of such mortgage. It is understood and agreed no monuments have been placed for the purpose of establishing lot lines or boundary corners. As surveyed by me this 16th day of January 19 78.

Thomas S. Bergquist
 Thomas S. Bergquist

Land Surveyor, Minn. Reg. No. 7725

SCALE
 1"=20'
 BOOK 115 PAGE 49
 FILE NO. 3600

MORTGAGE SURVEY
 for

CENTURION COMPANY



McCOMBS-KNUTSON ASSOCIATES, INC.
 CONSULTING ENGINEERS ■ LAND SURVEYORS ■ SITE PLANNERS
 MINNEAPOLIS, HUTCHINSON and MARSHALL, MINNESOTA

XENE LANE

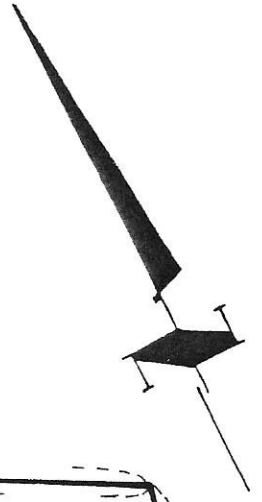
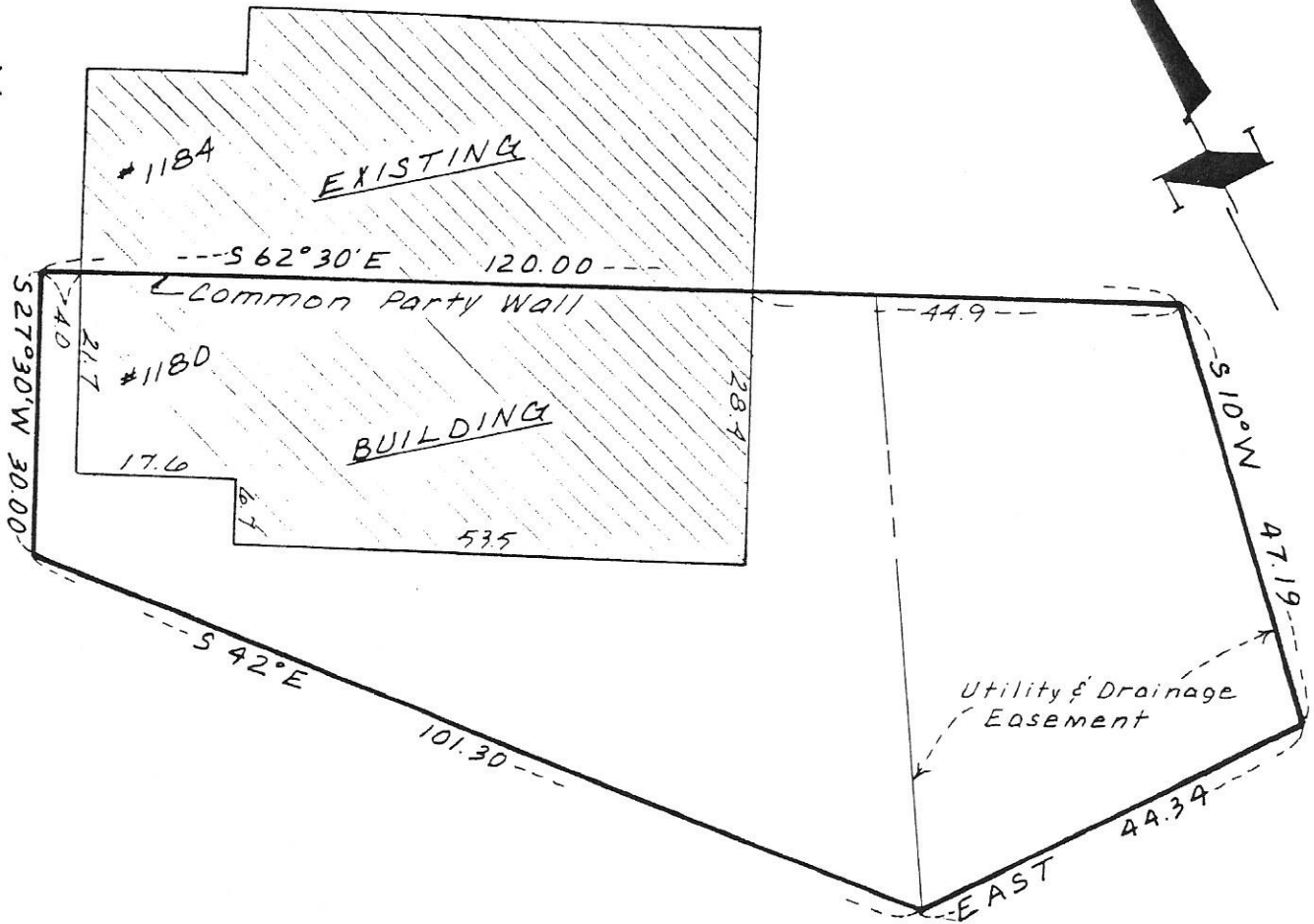

I hereby certify that this is a true and correct representation of a survey of the boundaries of:

Lot 16, Block 2, CIMARRON PONDS, Hennepin County, Minnesota

And of the location of all buildings, if any, thereon, and all visible encroachments, if any, from or on said land. This survey is made only in connection with a mortgage loan now being placed on the property and no liability is assumed except to the holder of such mortgage or any other interest acquired by the reason of such mortgage. It is understood and agreed no monuments have been placed for the purpose of establishing lot lines or boundary corners. As surveyed by me this 16th day of January 19 78.

Thomas S. Bergquist
Thomas S. Bergquist

Land Surveyor, Minn. Reg. No. 7725

McCOMBS-KNUTSON ASSOCIATES, INC.
CONSULTING ENGINEERS ■ LAND SURVEYORS ■ SITE PLANNERS
MINNEAPOLIS, HUTCHINSON and MARSHALL, MINNESOTA

SCALE	1"=20
BOOK	115
PAGE	49
FILE NO	3600

MORTGAGE SURVEY
for
CENTURION COMPANY

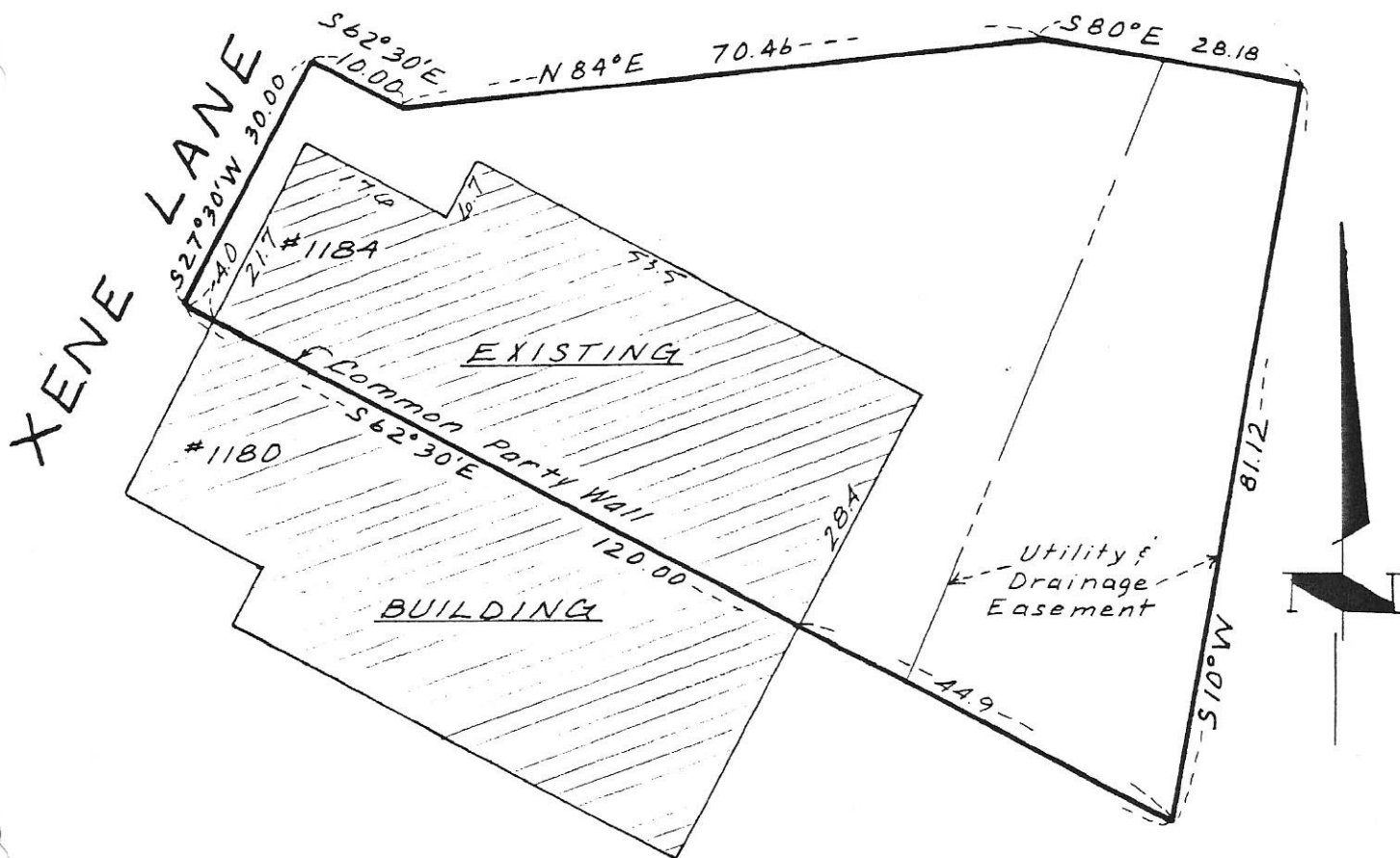

I hereby certify that this is a true and correct representation of a survey of the boundaries of:

Lot 15, Block 2, CIMARRON PONDS, Hennepin County,
Minnesota

And of the location of all buildings, if any, thereon, and all visible encroachments, if any, from or on said land. This survey is made only in connection with a mortgage loan now being placed on the property and no liability is assumed except to the holder of such mortgage or any other interest acquired by the reason of such mortgage. It is understood and agreed no monuments have been placed for the purpose of establishing lot lines or boundary corners. As surveyed by me this 16th day of January 19 78.

Thomas S. Bergquist
Thomas S. Bergquist

Land Surveyor, Minn. Reg. No. 7725

McCOMBS-KNUTSON ASSOCIATES, INC.
CONSULTING ENGINEERS ■ LAND SURVEYORS ■ SITE PLANNERS
MINNEAPOLIS, HUTCHINSON and MARSHALL, MINNESOTA

SCALE 1"=20'	
BOOK 115	PAGE 49
FILE NO. 3600	

MORTGAGE SURVEY
for
CENTURION COMPANY

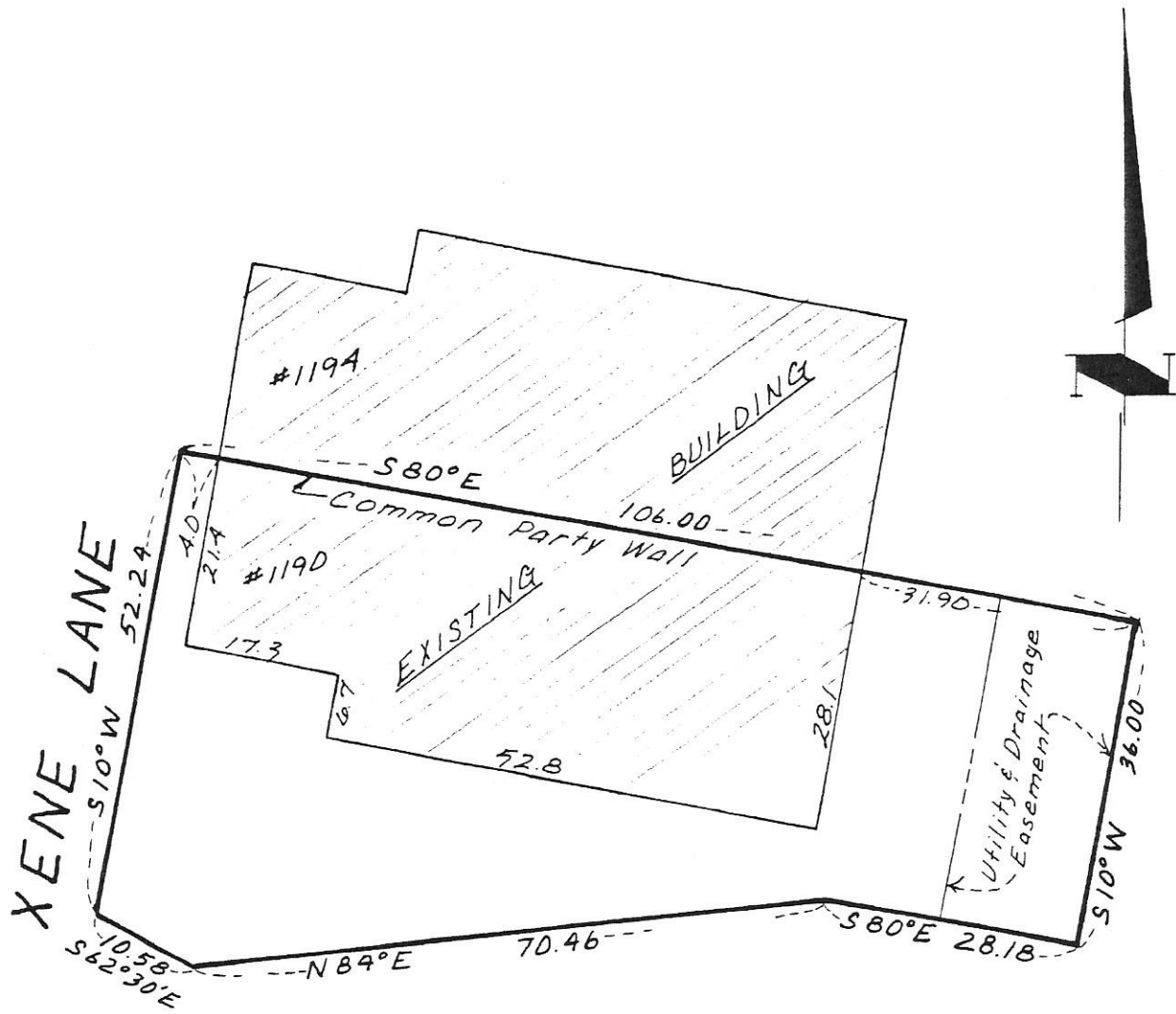

I hereby certify that this is a true and correct representation of a survey of the boundaries of:

Lot 14, Block 2, CIMARRON PONDS, Hennepin County, Minnesota

And of the location of all buildings, if any, thereon, and all visible encroachments, if any, from or on said land. This survey is made only in connection with a mortgage loan now being placed on the property and no liability is assumed except to the holder of such mortgage or any other interest acquired by the reason of such mortgage. It is understood and agreed no monuments have been placed for the purpose of establishing lot lines or boundary corners. As surveyed by me this 2nd day of February 1978.

Thomas S. Bergquist
 Thomas S. Bergquist

Land Surveyor, Minn. Reg. No. 7725



McCOMBS-KNUTSON ASSOCIATES, INC.
 CONSULTING ENGINEERS ■ LAND SURVEYORS ■ SITE PLANNERS
 MINNEAPOLIS, HUTCHINSON and MARSHALL, MINNESOTA

SCALE 1" = 20'	
BOOK 115	PAGE 49
FILE NO. 3600	

MORTGAGE SURVEY
 for
 CENTURION COMPANY

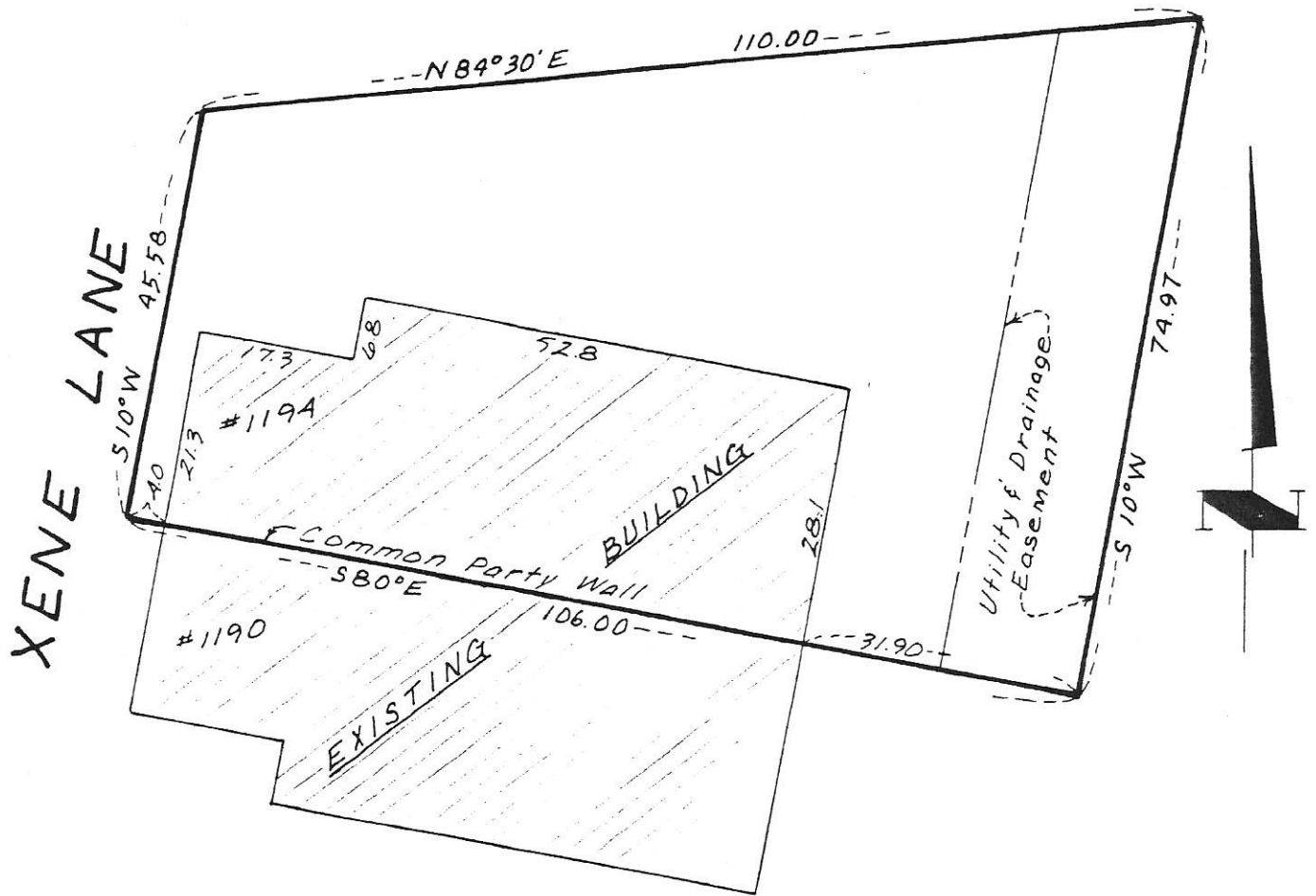

I hereby certify that this is a true and correct representation of a survey of the boundaries of:

Lot 13, Block 2, CIMARRON PONDS, Hennepin County, Minnesota

And of the location of all buildings, if any, thereon, and all visible encroachments, if any, from or on said land. This survey is made only in connection with a mortgage loan now being placed on the property and no liability is assumed except to the holder of such mortgage or any other interest acquired by the reason of such mortgage. It is understood and agreed no monuments have been placed for the purpose of establishing lot lines or boundary corners. As surveyed by me this 2nd day of February 19 78.

Thomas S. Bergquist
 Thomas S. Bergquist

Land Surveyor, Minn. Reg. No. 7725

McCOMBS-KNUTSON ASSOCIATES, INC.
 CONSULTING ENGINEERS ■ LAND SURVEYORS ■ SITE PLANNERS
 MINNEAPOLIS, HUTCHINSON and MARSHALL, MINNESOTA

SCALE	
1"=20'	
BOOK	PAGE
115	49
FILE NO.	
3600	

MORTGAGE SURVEY
 for
 CENTURION COMPANY

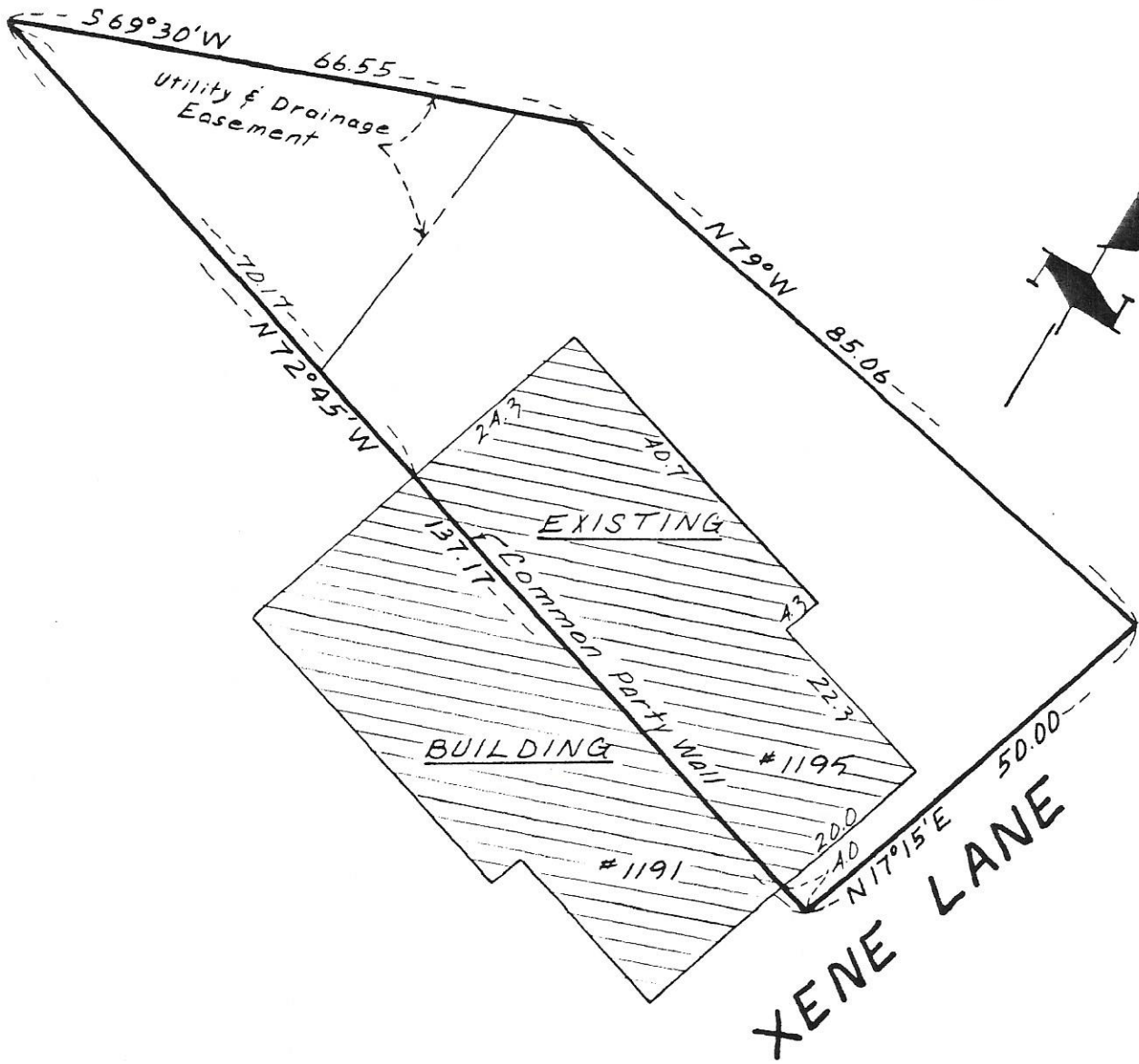

I hereby certify that this is a true and correct representation of a survey of the boundaries of:

Lot 32, Block 2, CIMARRON PONDS, Hennepin County, Minnesota

And of the location of all buildings, if any, thereon, and all visible encroachments, if any, from or on said land. This survey is made only in connection with a mortgage loan now being placed on the property and no liability is assumed except to the holder of such mortgage or any other interest acquired by the reason of such mortgage. It is understood and agreed no monuments have been placed for the purpose of establishing lot lines or boundary corners. As surveyed by me this 16th day of January 19 78.

Thomas S. Bergquist
Thomas S. Bergquist

Land Surveyor, Minn. Reg. No. 7725

McCOMBS-KNUTSON ASSOCIATES, INC.
CONSULTING ENGINEERS ■ LAND SURVEYORS ■ SITE PLANNERS
MINNEAPOLIS, HUTCHINSON and MARSHALL, MINNESOTA

SCALE	1" = 20'
BOOK	115
PAGE	50
FILE NO.	3600

MORTGAGE SURVEY
for
CENTURION COMPANY