

I hereby certify that this is a true and correct representation of a survey of the boundaries of:

Lot 36, Block 1, CIMARRON PONDS 2ND ADDITION,  
Hennepin County, Minnesota

And of the location of all buildings, if any, thereon, and all visible encroachments, if any, from or on said land. This survey is made only in connection with a mortgage loan now being placed on the property and no liability is assumed except to the holder of such mortgage or any other interest acquired by the reason of such mortgage. It is understood and agreed no monuments have been placed for the purpose of establishing lot lines or boundary corners. As surveyed by me this 15th day of August 1978

*Thomas S. Bergquist*  
Thomas S. Bergquist

Land Surveyor, Minn. Reg. No. 7725

**McCOMBS-KNUTSON ASSOCIATES, INC.**  
CONSULTING ENGINEERS ■ LAND SURVEYORS ■ SITE PLANNERS  
MINNEAPOLIS, HUTCHINSON and MARSHALL, MINNESOTA

SCALE	
1"=20'	
BOOK	PAGE
115	63
FILE NO.	
3600	

**MORTGAGE SURVEY**  
for  
*CENTURION COMPANY*

Building 37 - 1011 Xene Lane

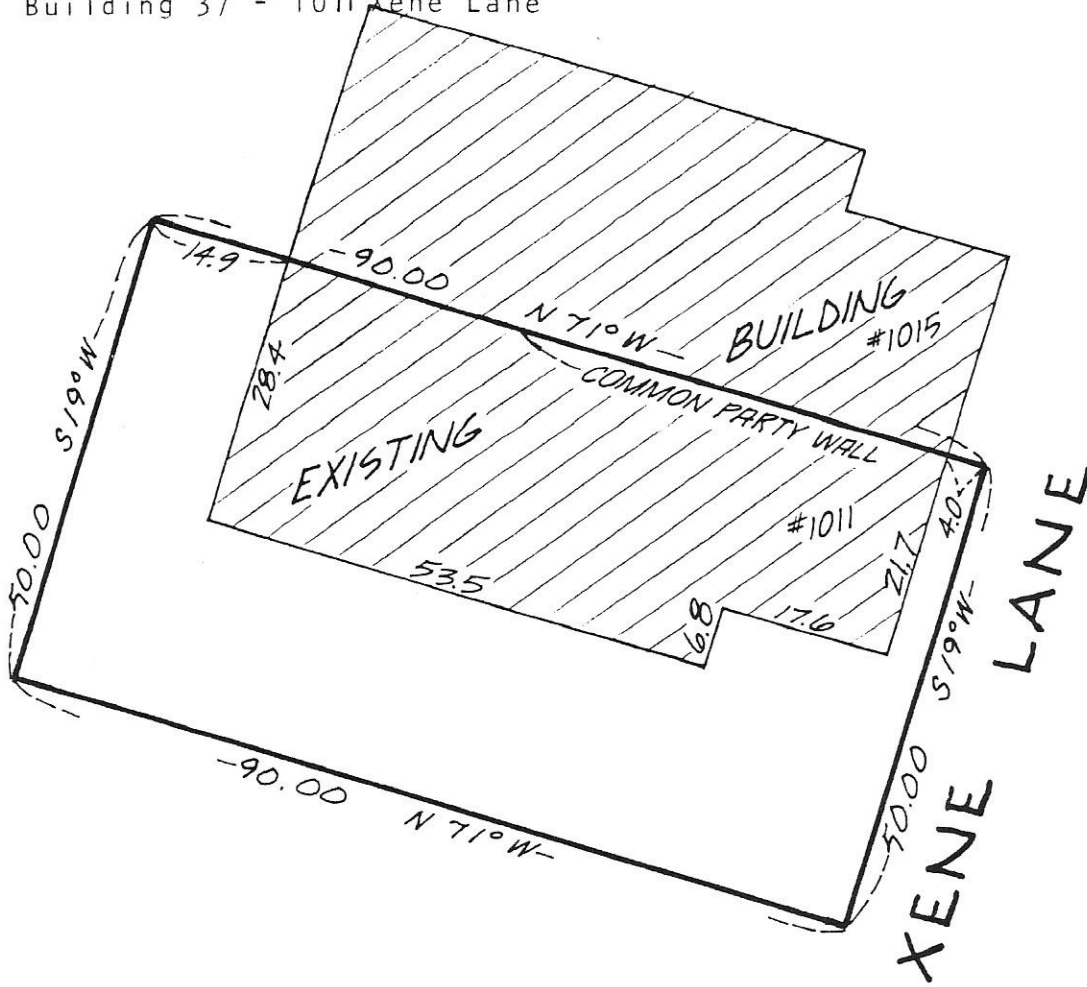

I hereby certify that this is a true and correct representation of a survey of the boundaries of:

Lot 15, Block 1, CIMARRON PONDS 2ND ADDITION,  
Hennepin County, Minnesota

And of the location of all buildings, if any, thereon, and all visible encroachments, if any, from or on said land. This survey is made only in connection with a mortgage loan now being placed on the property and no liability is assumed except to the holder of such mortgage or any other interest acquired by the reason of such mortgage. It is understood and agreed no monuments have been placed for the purpose of establishing lot lines or boundary corners. As surveyed by me this 28th day of September 1978.

*Thomas S. Bergquist*  
Thomas S. Bergquist

Land Surveyor, Minn. Reg. No. 7725

SCALE 1"=20'	
BOOK 115	PAGE 67
FILE NO. 3600	

MORTGAGE SURVEY  
for  
CENTURION COMPANY

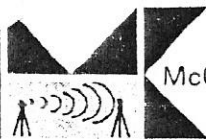

McCOMBS-KNUTSON ASSOCIATES, INC.  
CONSULTING ENGINEERS ■ LAND SURVEYORS ■ SITE PLANNERS  
MINNEAPOLIS, HUTCHINSON and MARSHALL, MINNESOTA



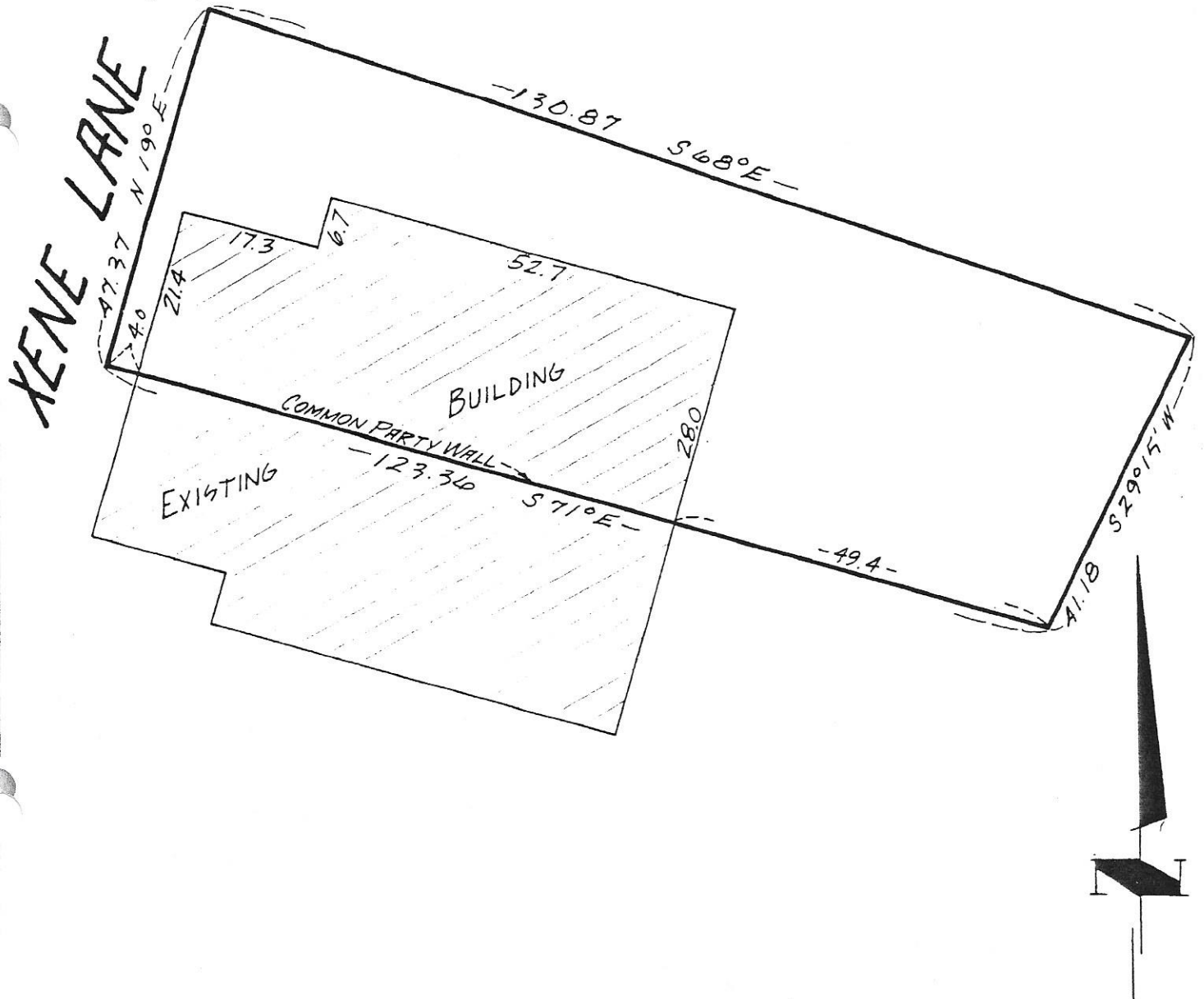

I hereby certify that this is a true and correct representation of a survey of the boundaries of:

Lot 35, Block 1, CIMARRON PONDS 2ND ADDITION,  
Hennepin County, Minnesota

And of the location of all buildings, if any, thereon, and all visible encroachments, if any, from or on said land. This survey is made only in connection with a mortgage loan now being placed on the property and no liability is assumed except to the holder of such mortgage or any other interest acquired by the reason of such mortgage. It is understood and agreed no monuments have been placed for the purpose of establishing lot lines or boundary corners. As surveyed by me this 15th day of August 1978.

*Thomas S. Bergquist*  
Thomas S. Bergquist

Land Surveyor, Minn. Reg. No. 7725

**MORTGAGE SURVEY**  
for  
*CENTURION COMPANY*

**McCOMBS-KNUTSON ASSOCIATES, INC.**  
CONSULTING ENGINEERS ■ LAND SURVEYORS ■ SITE PLANNERS  
MINNEAPOLIS, HUTCHINSON and MARSHALL, MINNESOTA

SCALE 1"=20'	
BOOK 115	PAGE 63
FILE NO. 3600	

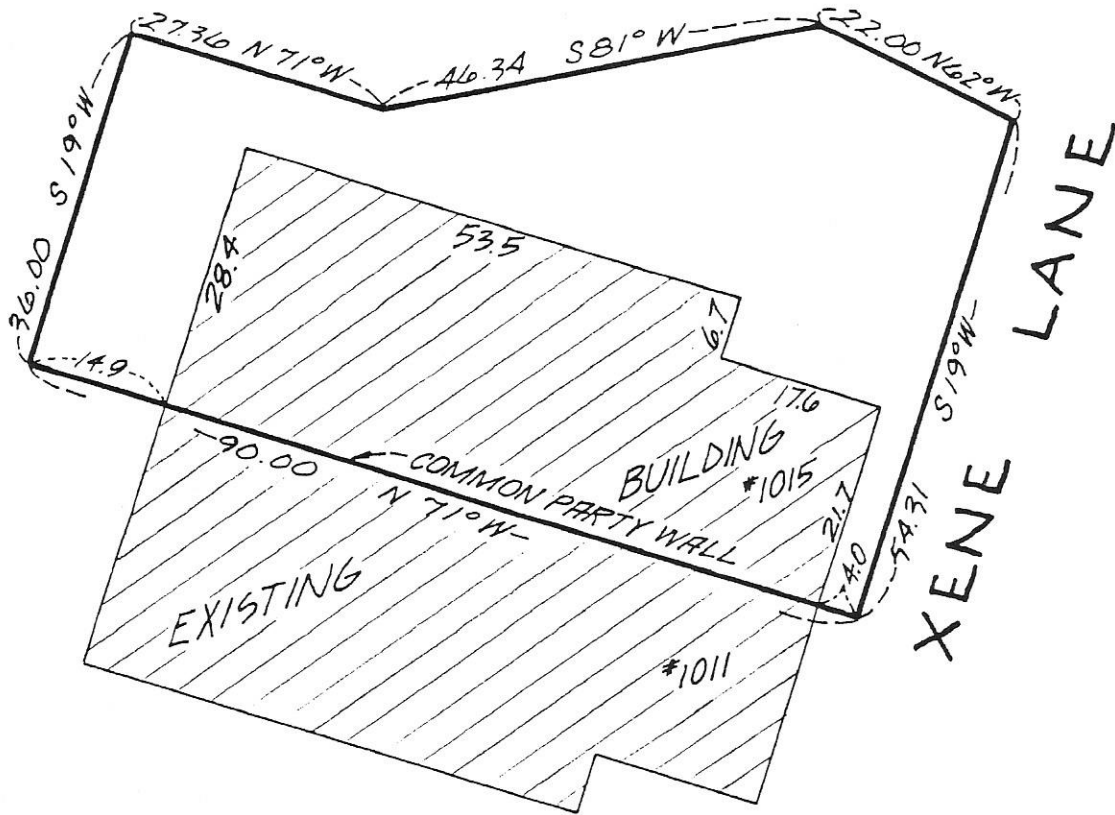

I hereby certify that this is a true and correct representation of a survey of the boundaries of:

Lot 16, Block 1, CIMARRON PONDS 2ND ADDITION,  
Hennepin County, Minnesota

And of the location of all buildings, if any, thereon, and all visible encroachments, if any, from or on said land. This survey is made only in connection with a mortgage loan now being placed on the property and no liability is assumed except to the holder of such mortgage or any other interest acquired by the reason of such mortgage. It is understood and agreed no monuments have been placed for the purpose of establishing lot lines or boundary corners. As surveyed by me this 28th day of September 1978.

*Thomas S. Bergquist*  
Thomas S. Bergquist

Land Surveyor, Minn. Reg. No. 7725

**McCOMBS-KNUTSON ASSOCIATES, INC.**  
CONSULTING ENGINEERS ■ LAND SURVEYORS ■ SITE PLANNERS  
MINNEAPOLIS, HUTCHINSON and MARSHALL, MINNESOTA

SCALE	1"=20'
BOOK	115
PAGE	67
FILE NO.	3600

**MORTGAGE SURVEY**  
for  
**CENTURION COMPANY**



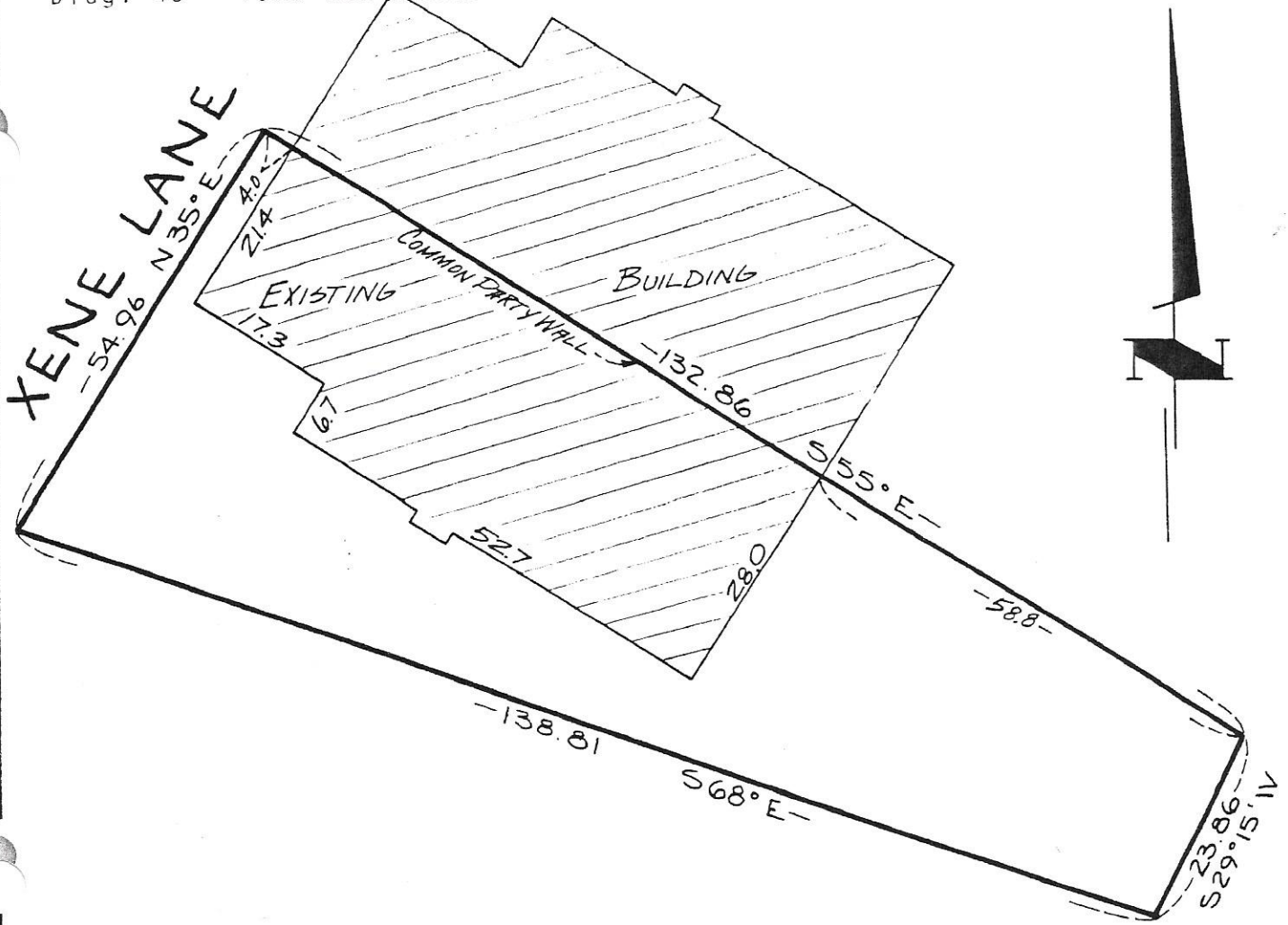

I hereby certify that this is a true and correct representation of a survey of the boundaries of:

Lot 34, Block 1. CIMARRON PONDS 2ND ADDITION,  
 Hennepin County, Minnesota

And of the location of all buildings, if any, thereon, and all visible encroachments, if any, from or on said land. This survey is made only in connection with a mortgage loan now being placed on the property and no liability is assumed except to the holder of such mortgage or any other interest acquired by the reason of such mortgage. It is understood and agreed no monuments have been placed for the purpose of establishing lot lines or boundary corners. As surveyed by me this 15th day of August 1978.

*Thomas S. Bergquist*  
 Thomas S. Bergquist

Land Surveyor, Minn. Reg. No. 7725

**McCOMBS-KNUTSON ASSOCIATES, INC.**  
 CONSULTING ENGINEERS ■ LAND SURVEYORS ■ SITE PLANNERS  
 MINNEAPOLIS, HUTCHINSON and MARSHALL, MINNESOTA

SCALE	
1" = 20'	
BOOK	PAGE
115	63
FILE NO.	
3600	

**MORTGAGE SURVEY**  
 for  
 CENTURION COMPANY

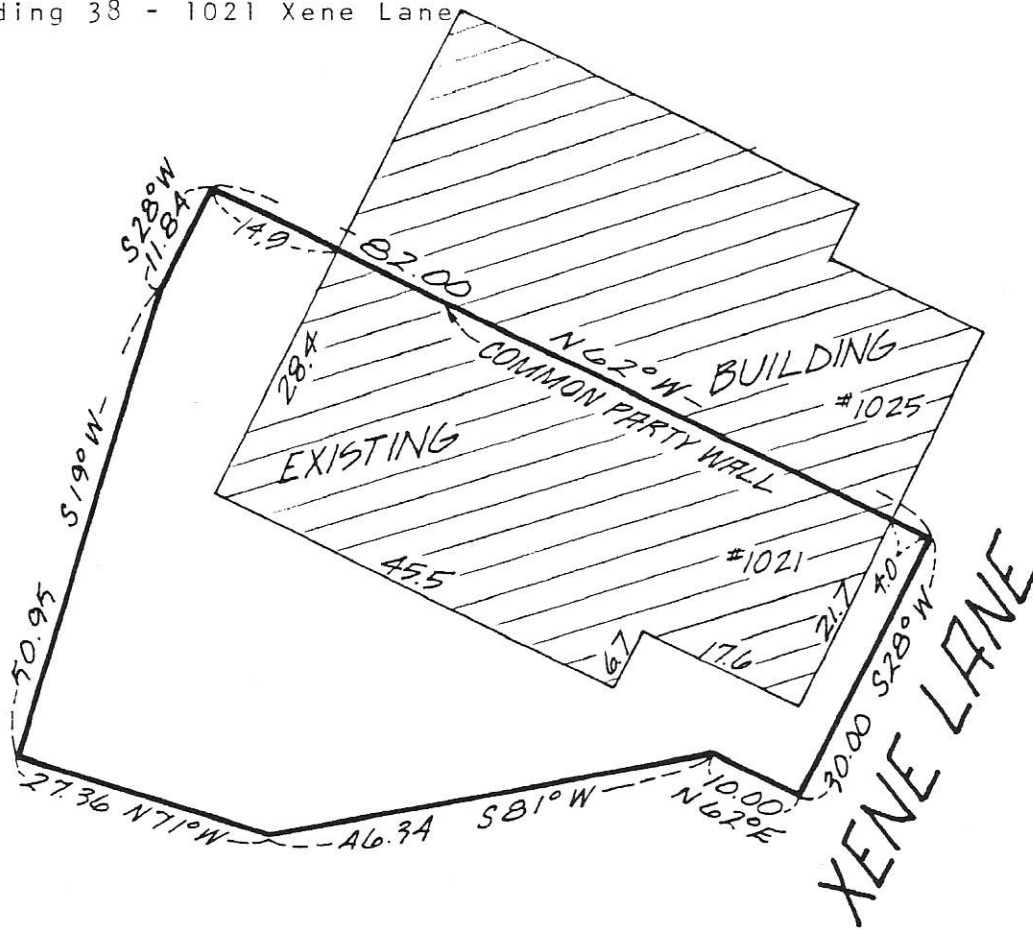

I hereby certify that this is a true and correct representation of a survey of the boundaries of:

Lot 17, Block 1. CIMARRON PONDS 2ND ADDITION,  
Hennepin County, Minnesota

And of the location of all buildings, if any, thereon, and all visible encroachments, if any, from or on said land. This survey is made only in connection with a mortgage loan now being placed on the property and no liability is assumed except to the holder of such mortgage or any other interest acquired by the reason of such mortgage. It is understood and agreed no monuments have been placed for the purpose of establishing lot lines or boundary corners. As surveyed by me this 28th day of September 1978.

*Thomas S. Bergquist*  
Thomas S. Bergquist

Land Surveyor, Minn. Reg. No. 7725

**McCOMBS-KNUTSON ASSOCIATES, INC.**  
CONSULTING ENGINEERS ■ LAND SURVEYORS ■ SITE PLANNERS  
MINNEAPOLIS, HUTCHINSON and MARSHALL, MINNESOTA

SCALE 1"=20'	
BOOK 115	PAGE 67
FILE NO. 3600	

**MORTGAGE SURVEY**  
for  
*CENTURION COMPANY*



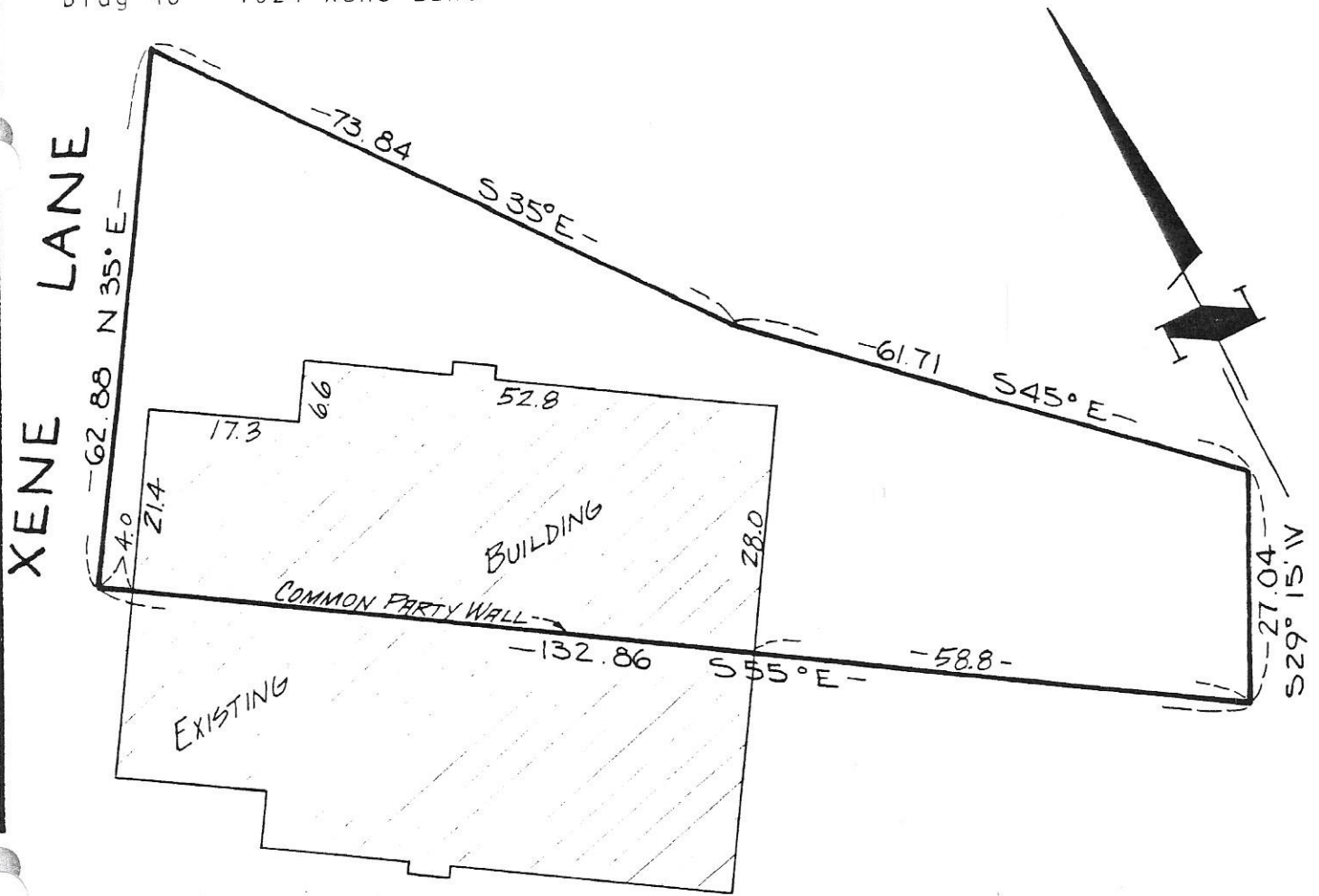

I hereby certify that this is a true and correct representation of a survey of the boundaries of:

Lot 33, Block 1, CIMARRON PONDS 2ND ADDITION,  
Hennepin County, Minnesota

And of the location of all buildings, if any, thereon, and all visible encroachments, if any, from or on said land. This survey is made only in connection with a mortgage loan now being placed on the property and no liability is assumed except to the holder of such mortgage or any other interest acquired by the reason of such mortgage. It is understood and agreed no monuments have been placed for the purpose of establishing lot lines or boundary corners. As surveyed by me this 15th day of August 1978.

*Thomas S. Bergquist*  
Thomas S. Bergquist

Land Surveyor, Minn. Reg. No. 7725

**McCOMBS-KNUTSON ASSOCIATES, INC.**  
CONSULTING ENGINEERS ■ LAND SURVEYORS ■ SITE PLANNERS  
MINNEAPOLIS, HUTCHINSON and MARSHALL, MINNESOTA

SCALE	
1" = 20'	
BOOK	PAGE
115	63
FILE NO.	
3600	

**MORTGAGE SURVEY**  
for  
*CENTURION COMPANY*

Building 38  
1025 Xene Lane

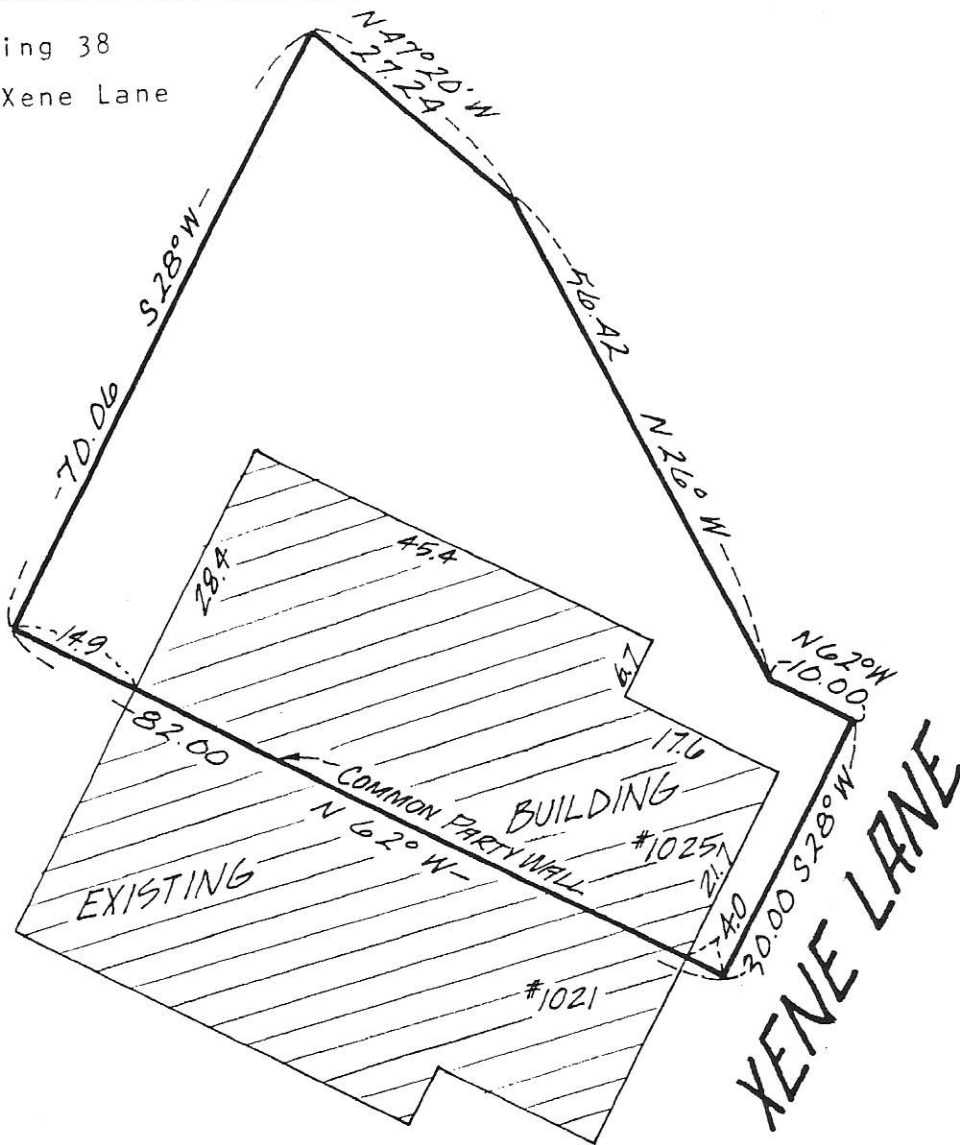

I hereby certify that this is a true and correct representation of a survey of the boundaries of:

Lot 18, Block 1, CIMARRON PONDS 2ND ADDITION,  
Hennepin County, Minnesota

And of the location of all buildings, if any, thereon, and all visible encroachments, if any, from or on said land. This survey is made only in connection with a mortgage loan now being placed on the property and no liability is assumed except to the holder of such mortgage or any other interest acquired by the reason of such mortgage. It is understood and agreed no monuments have been placed for the purpose of establishing lot lines or boundary corners. As surveyed by me this 28th day of September 19 78.

*Thomas S. Bergquist*  
Thomas S. Bergquist

Land Surveyor, Minn. Reg. No. 7725

**McCOMBS-KNUTSON ASSOCIATES, INC.**  
CONSULTING ENGINEERS ■ LAND SURVEYORS ■ SITE PLANNERS  
MINNEAPOLIS, HUTCHINSON and MARSHALL, MINNESOTA

SCALE 1"=20'	
BOOK 115	PAGE 67
FILE NO. 3600	

**MORTGAGE SURVEY**  
for  
*CENTURION COMPANY*



XENE LANE

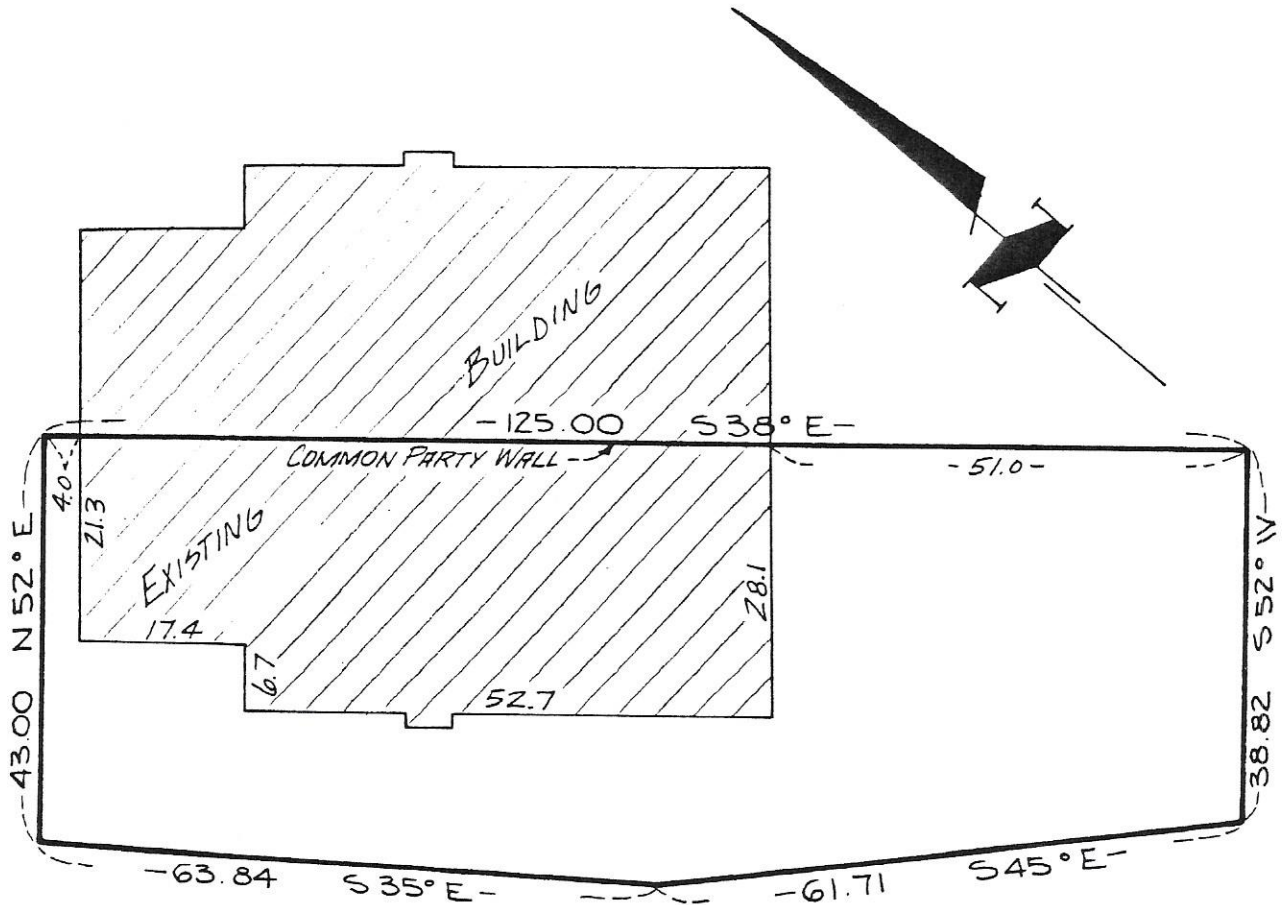

I hereby certify that this is a true and correct representation of a survey of the boundaries of:

Lot 32, Block 1, CIMARRON PONDS 2ND ADDITION,  
Hennepin County, Minnesota

And of the location of all buildings, if any, thereon, and all visible encroachments, if any, from or on said land. This survey is made only in connection with a mortgage loan now being placed on the property and no liability is assumed except to the holder of such mortgage or any other interest acquired by the reason of such mortgage. It is understood and agreed no monuments have been placed for the purpose of establishing lot lines or boundary corners. As surveyed by me this 15th day of August 1978.

*Thomas S. Bergquist*

Thomas S. Bergquist

Land Surveyor, Minn. Reg. No. 7725

**McCOMBS-KNUTSON ASSOCIATES, INC.**  
CONSULTING ENGINEERS ■ LAND SURVEYORS ■ SITE PLANNERS  
MINNEAPOLIS, HUTCHINSON and MARSHALL, MINNESOTA

SCALE	
1" = 20'	
BOOK	PAGE
115	62
FILE NO.	
3600	

**MORTGAGE SURVEY**  
for  
*CENTURION COMPANY*

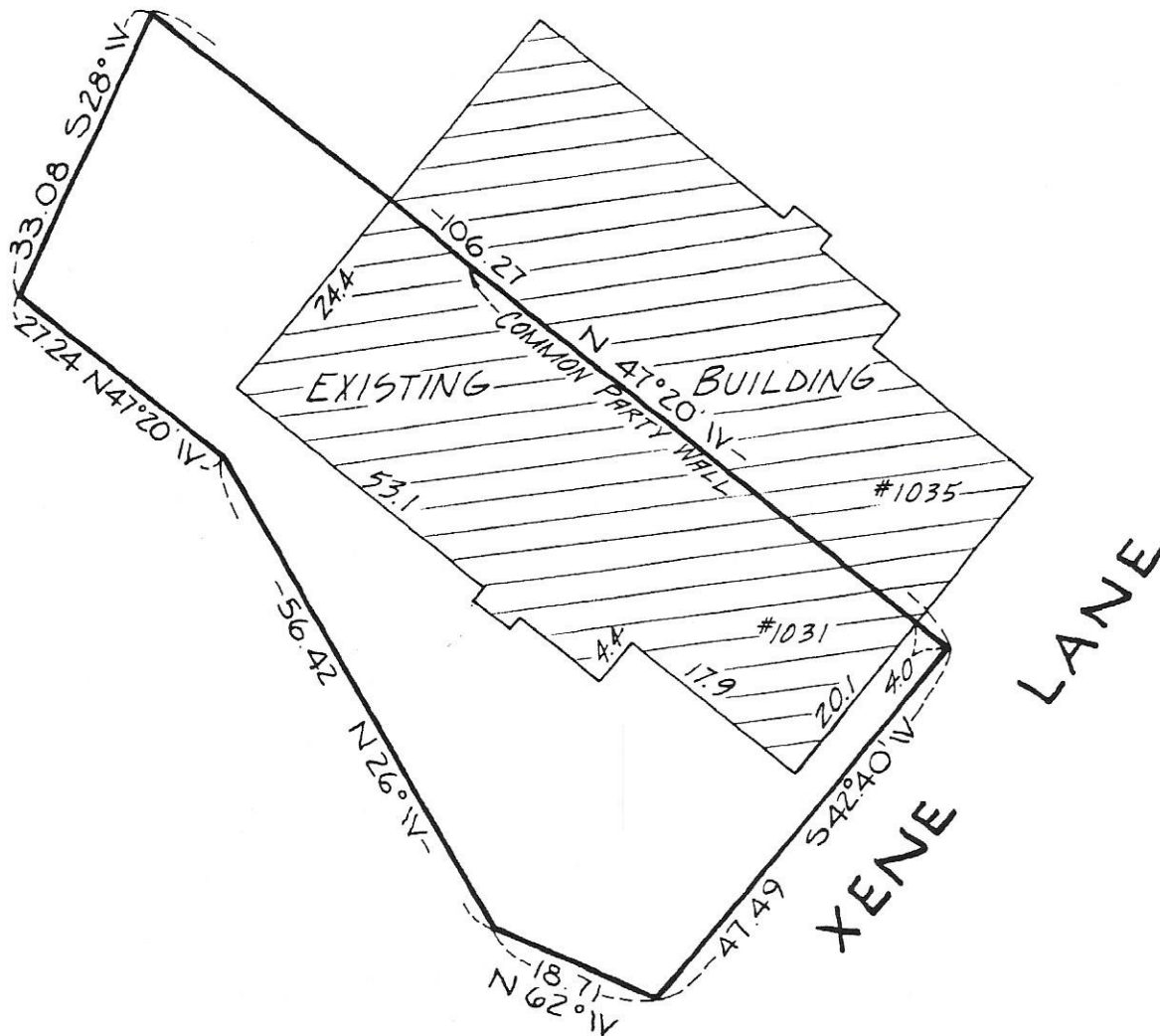

I hereby certify that this is a true and correct representation of a survey of the boundaries of:

Lot 19, Block 1, CIMARRON PONDS 2ND ADDITION,  
Hennepin County, Minnesota

And of the location of all buildings, if any, thereon, and all visible encroachments, if any, from or on said land. This survey is made only in connection with a mortgage loan now being placed on the property and no liability is assumed except to the holder of such mortgage or any other interest acquired by the reason of such mortgage. It is understood and agreed no monuments have been placed for the purpose of establishing lot lines or boundary corners. As surveyed by me this 29th day of September 1978.

*Thomas S. Berquist*

Thomas S. Berquist  
Land Surveyor, Minn. Reg. No. 7255



McCOMBS-KNUTSON ASSOCIATES, INC.  
CONSULTING ENGINEERS ■ LAND SURVEYORS ■ SITE PLANNERS  
MINNEAPOLIS, HUTCHINSON and MARSHALL, MINNESOTA

SCALE  
1" = 20'  
BOOK 115 PAGE 67  
FILE NO. 3600

MORTGAGE SURVEY  
for  
CENTURION COMPANY



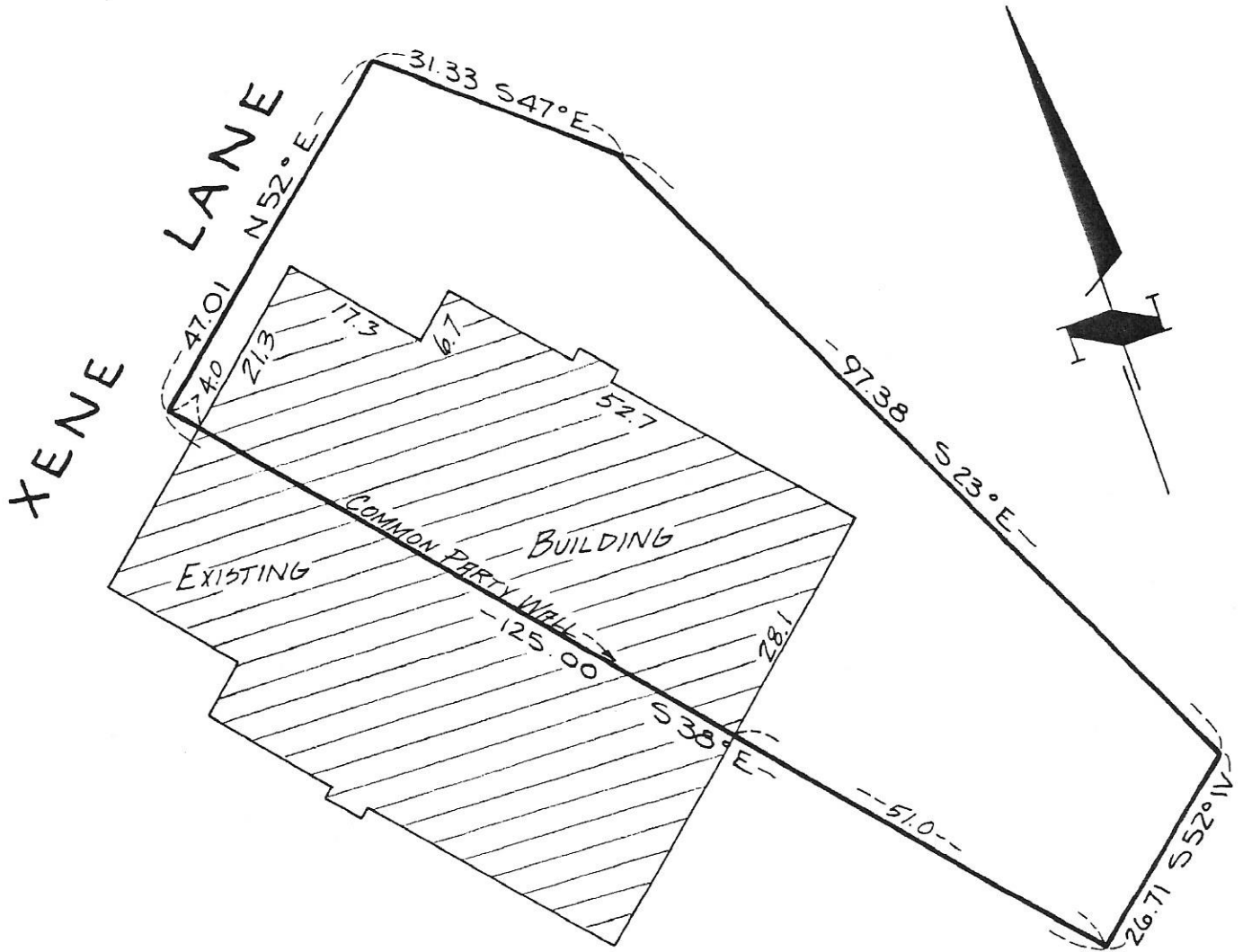

I hereby certify that this is a true and correct representation of a survey of the boundaries of:

Lot 31, Block 1, CIMARRON PONDS 2ND ADDITION,  
Hennepin County, Minnesota

And of the location of all buildings, if any, thereon, and all visible encroachments, if any, from or on said land. This survey is made only in connection with a mortgage loan now being placed on the property and no liability is assumed except to the holder of such mortgage or any other interest acquired by the reason of such mortgage. It is understood and agreed no monuments have been placed for the purpose of establishing lot lines or boundary corners. As surveyed by me this 15th day of August 1978.

*Thomas S. Bergquist*  
Thomas S. Bergquist

Land Surveyor, Minn. Reg. No. 7725

SCALE  
1" = 20'  
BOOK 115 PAGE 62  
FILE NO. 3600

**MORTGAGE SURVEY**  
for  
**CENTURION COMPANY**

**McCOMBS-KNUTSON ASSOCIATES, INC.**  
CONSULTING ENGINEERS ■ LAND SURVEYORS ■ SITE PLANNERS  
MINNEAPOLIS, HUTCHINSON and MARSHALL, MINNESOTA

Bldg. 39 - 1035 Xene Lane

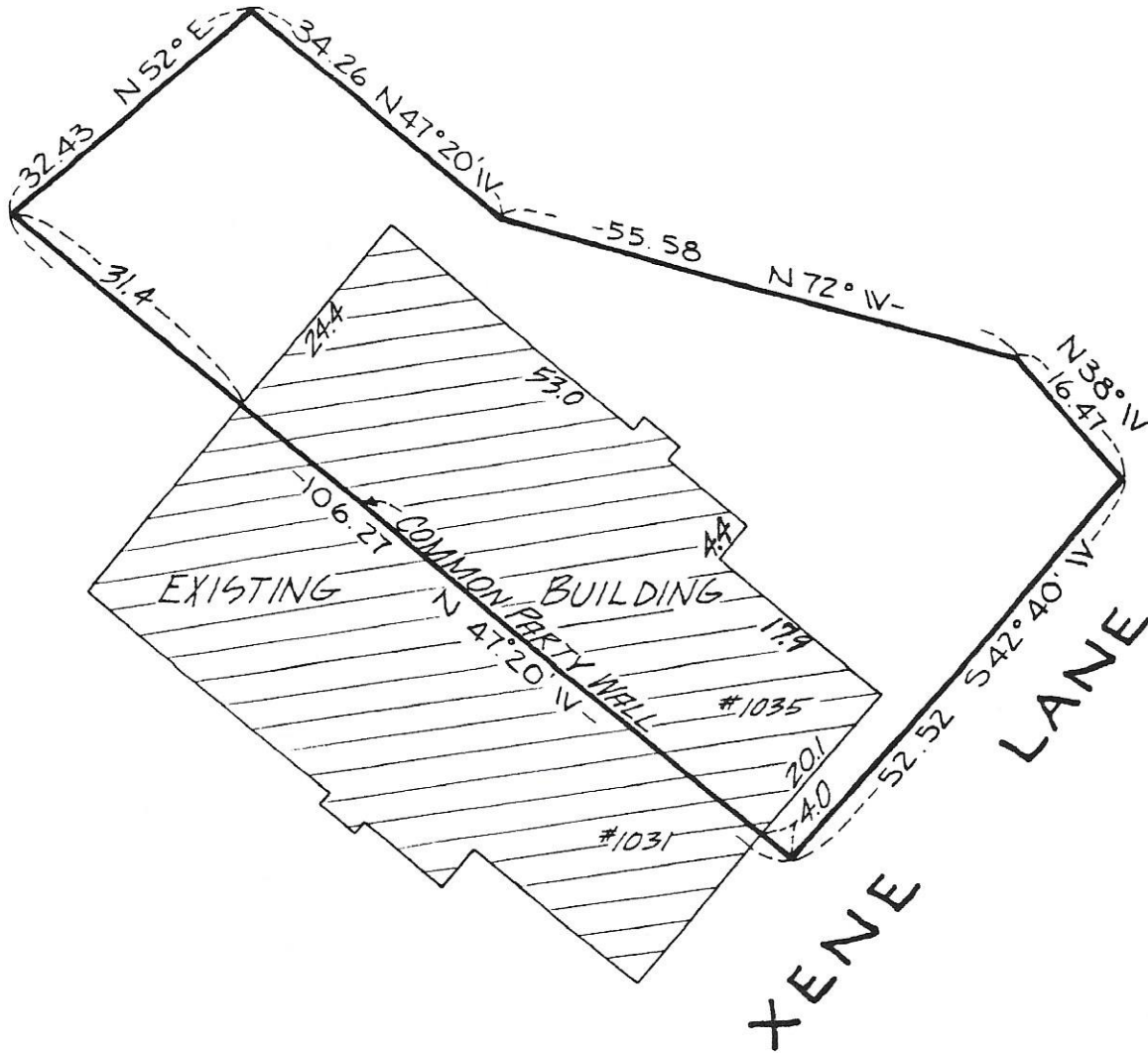

I hereby certify that this is a true and correct representation of a survey of the boundaries of:

Lot 20, Block 1, CIMARRON PONDS 2ND ADDITION,  
Hennepin County, Minnesota

And of the location of all buildings, if any, thereon, and all visible encroachments, if any, from or on said land. This survey is made only in connection with a mortgage loan now being placed on the property and no liability is assumed except to the holder of such mortgage or any other interest acquired by the reason of such mortgage. It is understood and agreed no monuments have been placed for the purpose of establishing lot lines or boundary corners. As surveyed by me this 29th day of September 1978.

*Thomas S. Berquist*

Thomas S. Berquist  
Land Surveyor, Minn. Reg. No. 7255

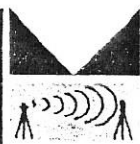

McCOMBS-KNUTSON ASSOCIATES, INC.  
CONSULTING ENGINEERS ■ LAND SURVEYORS ■ SITE PLANNERS  
MINNEAPOLIS, HUTCHINSON and MARSHALL, MINNESOTA

SCALE  
1" = 20'  
BOOK 115 PAGE 67  
FILE NO. 3600

MORTGAGE SURVEY  
for  
CENTURION COMPANY



# XENE LANE

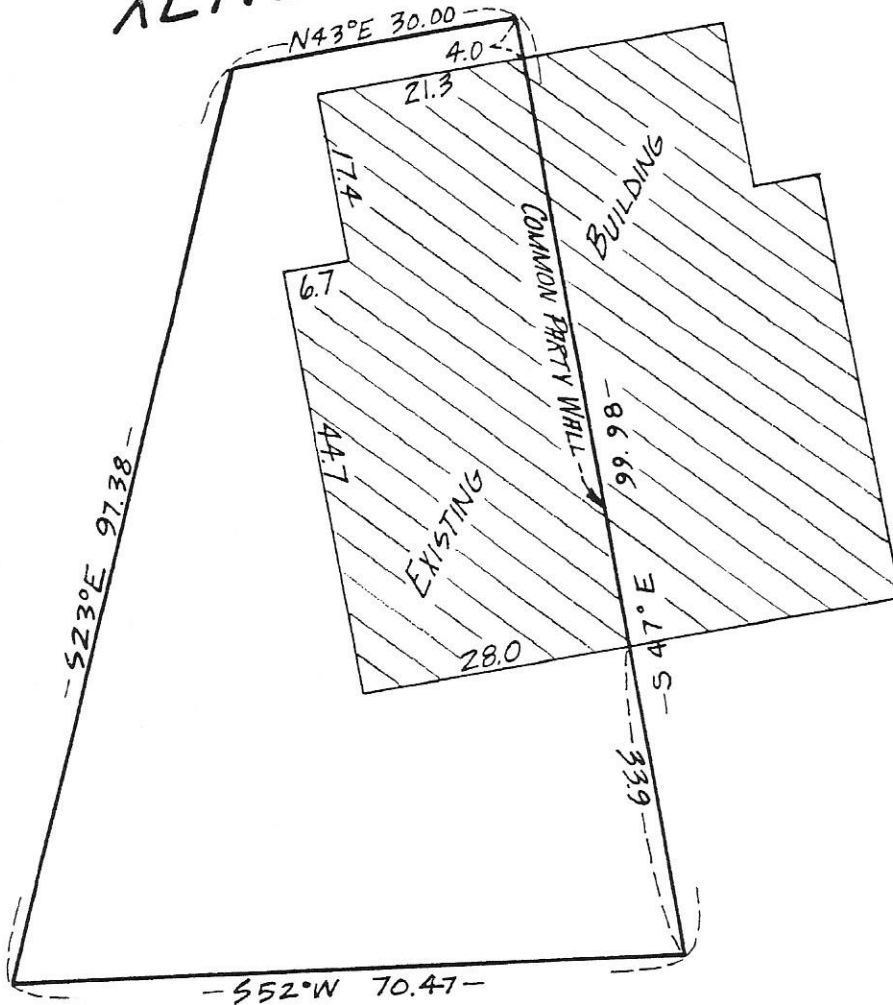

I hereby certify that this is a true and correct representation of a survey of the boundaries of:

Lot 30, Block 1, CIMARRON PONDS 2ND ADDITION, Hennepin County, Minnesota

And of the location of all buildings, if any, thereon, and all visible encroachments, if any, from or on said land. This survey is made only in connection with a mortgage loan now being placed on the property and no liability is assumed except to the holder of such mortgage or any other interest acquired by the reason of such mortgage. It is understood and agreed no monuments have been placed for the purpose of establishing lot lines or boundary corners. As surveyed by me this 15th day of August 1978.

*Thomas S. Bergquist*  
Thomas S. Bergquist

Land Surveyor, Minn. Reg. No. 7725

**MORTGAGE SURVEY**  
for  
**CENTURION COMPANY**

**McCOMBS-KNUTSON ASSOCIATES, INC.**  
CONSULTING ENGINEERS ■ LAND SURVEYORS ■ SITE PLANNERS  
MINNEAPOLIS, HUTCHINSON and MARSHALL, MINNESOTA

SCALE	1" = 20'	
BOOK	115	PAGE 62
FILE NO.	3600	

Bldg. 40 - 1041 Xene Lane

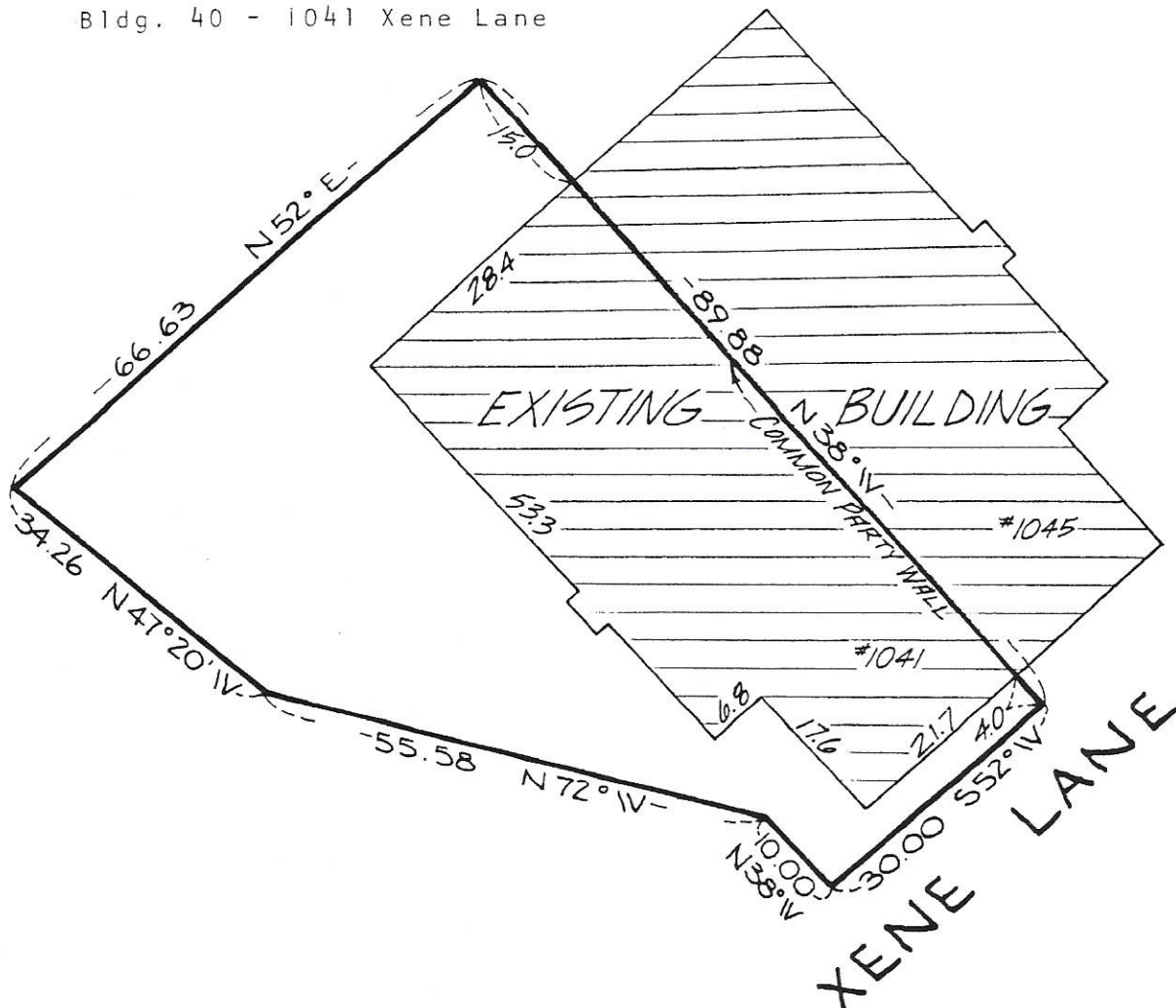

I hereby certify that this is a true and correct representation of a survey of the boundaries of:

Lot 21, Block 1, CIMARRON PONDS 2ND ADDITION,  
Hennepin County, Minnesota

And of the location of all buildings, if any, thereon, and all visible encroachments, if any, from or on said land. This survey is made only in connection with a mortgage loan now being placed on the property and no liability is assumed except to the holder of such mortgage or any other interest acquired by the reason of such mortgage. It is understood and agreed no monuments have been placed for the purpose of establishing lot lines or boundary corners. As surveyed by me this 29th day of September 19 78.

*Thomas S. Berquist*

Thomas S. Berquist  
Land Surveyor, Minn. Reg. No. 7255

**McCOMBS-KNUTSON ASSOCIATES, INC.**  
CONSULTING ENGINEERS ■ LAND SURVEYORS ■ SITE PLANNERS  
MINNEAPOLIS, HUTCHINSON and MARSHALL, MINNESOTA

SCALE	
1" = 20'	
BOOK	PAGE
115	67
FILE NO.	
3000	

**MORTGAGE SURVEY**  
for  
**CENTURION COMPANY**



Building 44 -

1044 Xene Lane

XENE LANE  
30.65 N43°E

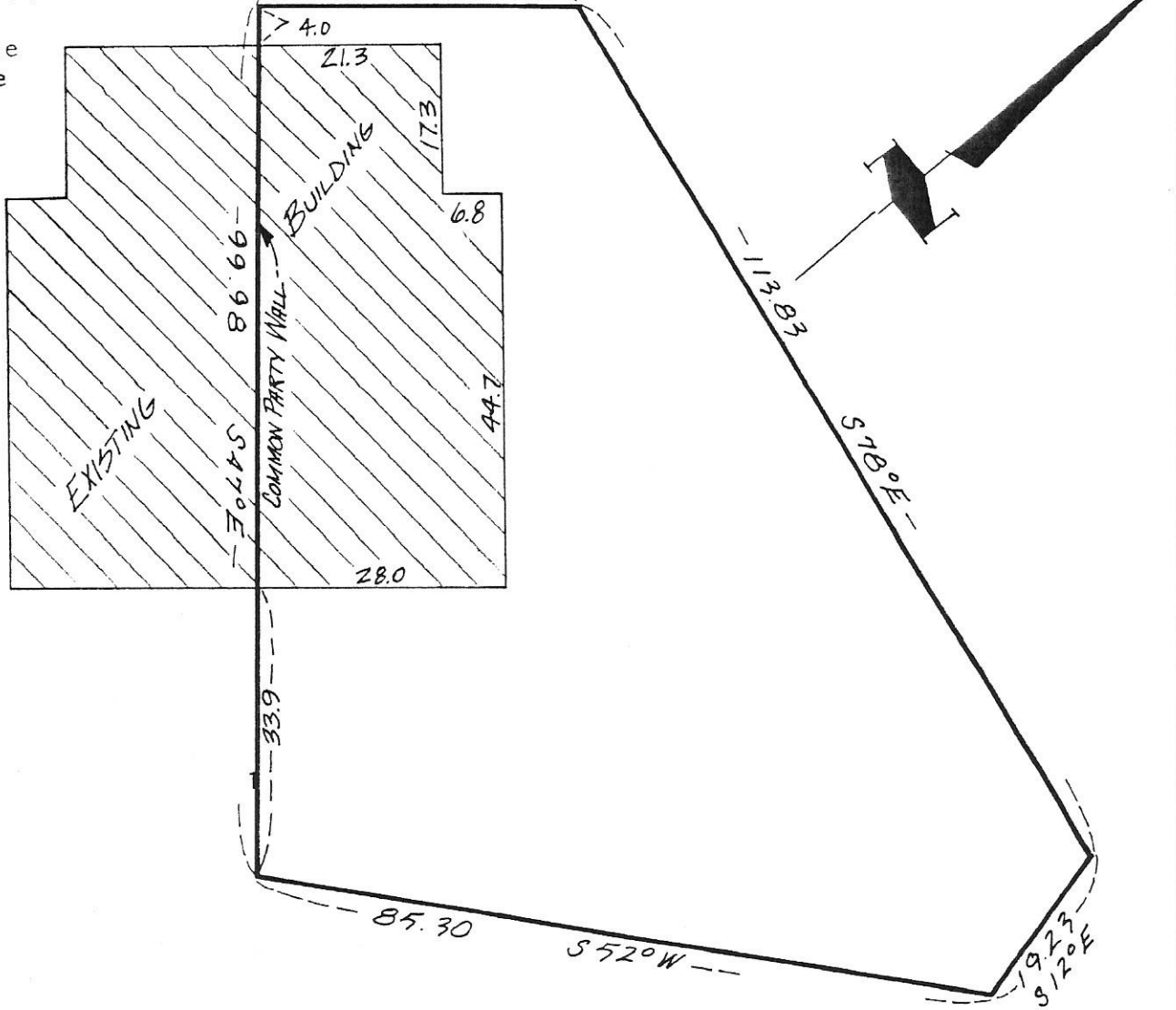

I hereby certify that this is a true and correct representation of a survey of the boundaries of:

Lot 29, Block 1, CIMARRON PONDS 2ND ADDITION,  
Hennepin County, Minnesota

And of the location of all buildings, if any, thereon, and all visible encroachments, if any, from or on said land. This survey is made only in connection with a mortgage loan now being placed on the property and no liability is assumed except to the holder of such mortgage or any other interest acquired by the reason of such mortgage. It is understood and agreed no monuments have been placed for the purpose of establishing lot lines or boundary corners. As surveyed by me this 15<sup>th</sup> day of August 1978.

*Thomas S. Bergquist*  
Thomas S. Bergquist

Land Surveyor, Minn. Reg. No. 7725

**McCOMBS-KNUTSON ASSOCIATES, INC.**  
CONSULTING ENGINEERS ■ LAND SURVEYORS ■ SITE PLANNERS  
MINNEAPOLIS, HUTCHINSON and MARSHALL, MINNESOTA

SCALE	
1"=20'	
BOOK	PAGE
115	62
FILE NO.	
3600	

**MORTGAGE SURVEY**  
for  
**CENTURION COMPANY**

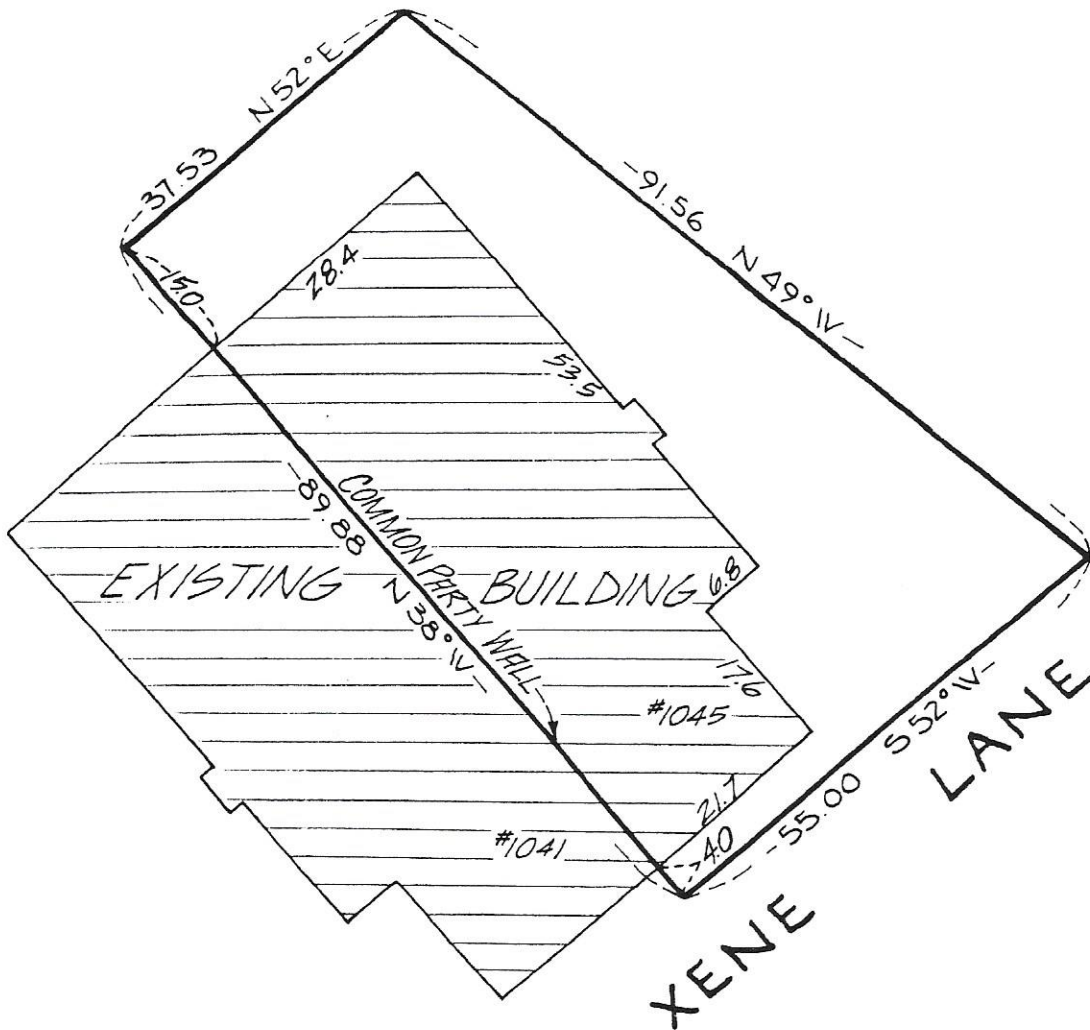

I hereby certify that this is a true and correct representation of a survey of the boundaries of:

Lot 22, Block 1, CIMARRON PONDS 2ND ADDITION,  
Hennepin County, Minnesota

And of the location of all buildings, if any, thereon, and all visible encroachments, if any, from or on said land. This survey is made only in connection with a mortgage loan now being placed on the property and no liability is assumed except to the holder of such mortgage or any other interest acquired by the reason of such mortgage. It is understood and agreed no monuments have been placed for the purpose of establishing lot lines or boundary corners. As surveyed by me this 29th day of September 1978.

*Thomas S. Berquist*

Thomas S. Berquist  
Land Surveyor, Minn. Reg. No. 7255

**McCOMBS-KNUTSON ASSOCIATES, INC.**  
CONSULTING ENGINEERS ■ LAND SURVEYORS ■ SITE PLANNERS  
MINNEAPOLIS, HUTCHINSON and MARSHALL, MINNESOTA

SCALE	
1" = 20'	
BOOK	PAGE
115	67
FILE NO.	
3600	

MORTGAGE SURVEY  
for  
**CENTURION COMPANY**



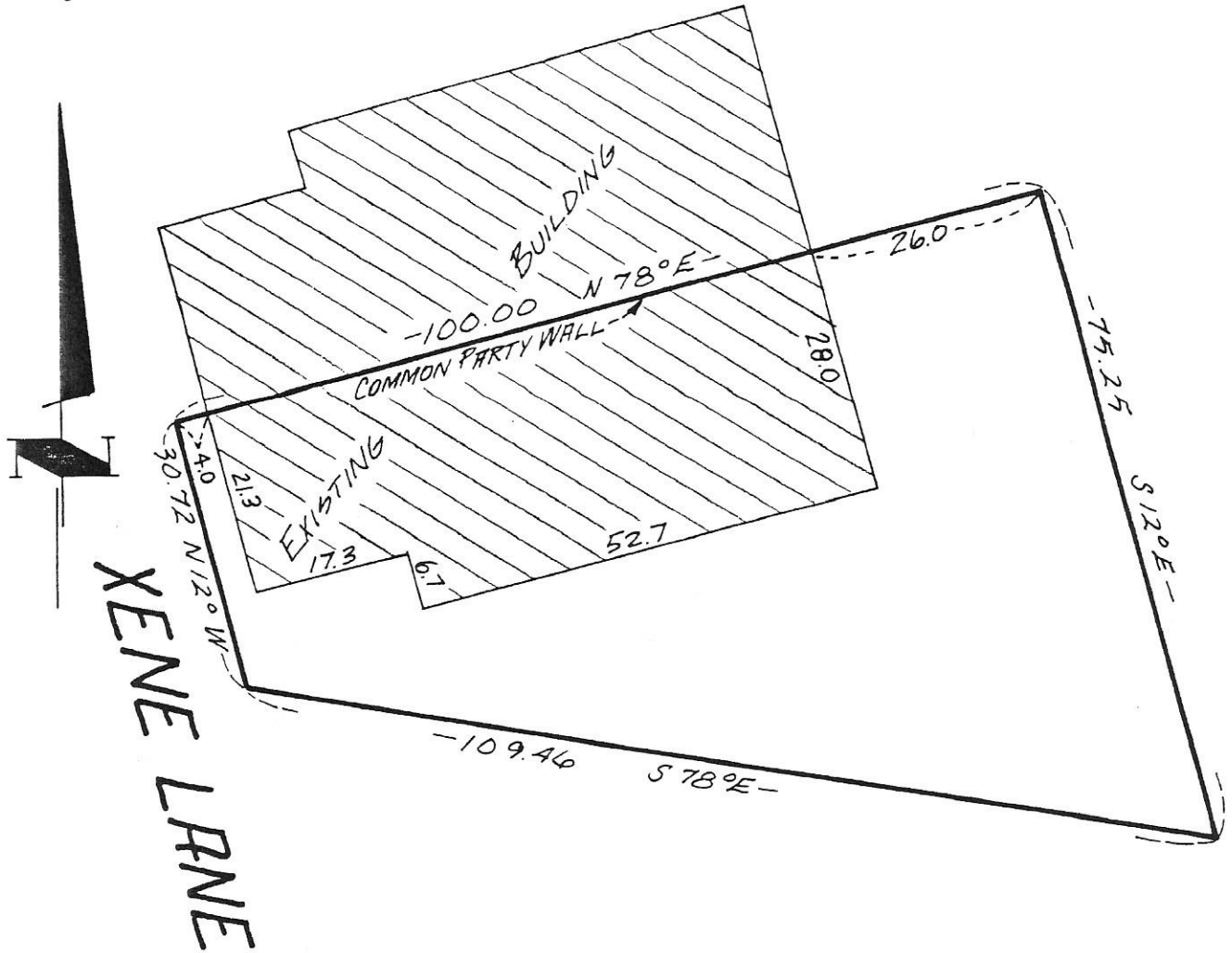

I hereby certify that this is a true and correct representation of a survey of the boundaries of:

Lot 28, Block 1, CIMARRON PONDS 2ND ADDITION,  
Hennepin County, Minnesota

And of the location of all buildings, if any, thereon, and all visible encroachments, if any, from or on said land. This survey is made only in connection with a mortgage loan now being placed on the property and no liability is assumed except to the holder of such mortgage or any other interest acquired by the reason of such mortgage. It is understood and agreed no monuments have been placed for the purpose of establishing lot lines or boundary corners. As surveyed by me this 15th day of August 1978.

*Thomas S. Bergquist*  
Thomas S. Bergquist

Land Surveyor, Minn. Reg. No. 7725

**McCOMBS-KNUTSON ASSOCIATES, INC.**  
CONSULTING ENGINEERS ■ LAND SURVEYORS ■ SITE PLANNERS  
MINNEAPOLIS, HUTCHINSON and MARSHALL, MINNESOTA

SCALE	
1"=20'	
BOOK	PAGE
115	62
FILE NO.	
3600	

**MORTGAGE SURVEY**  
for  
**CENTURION COMPANY**

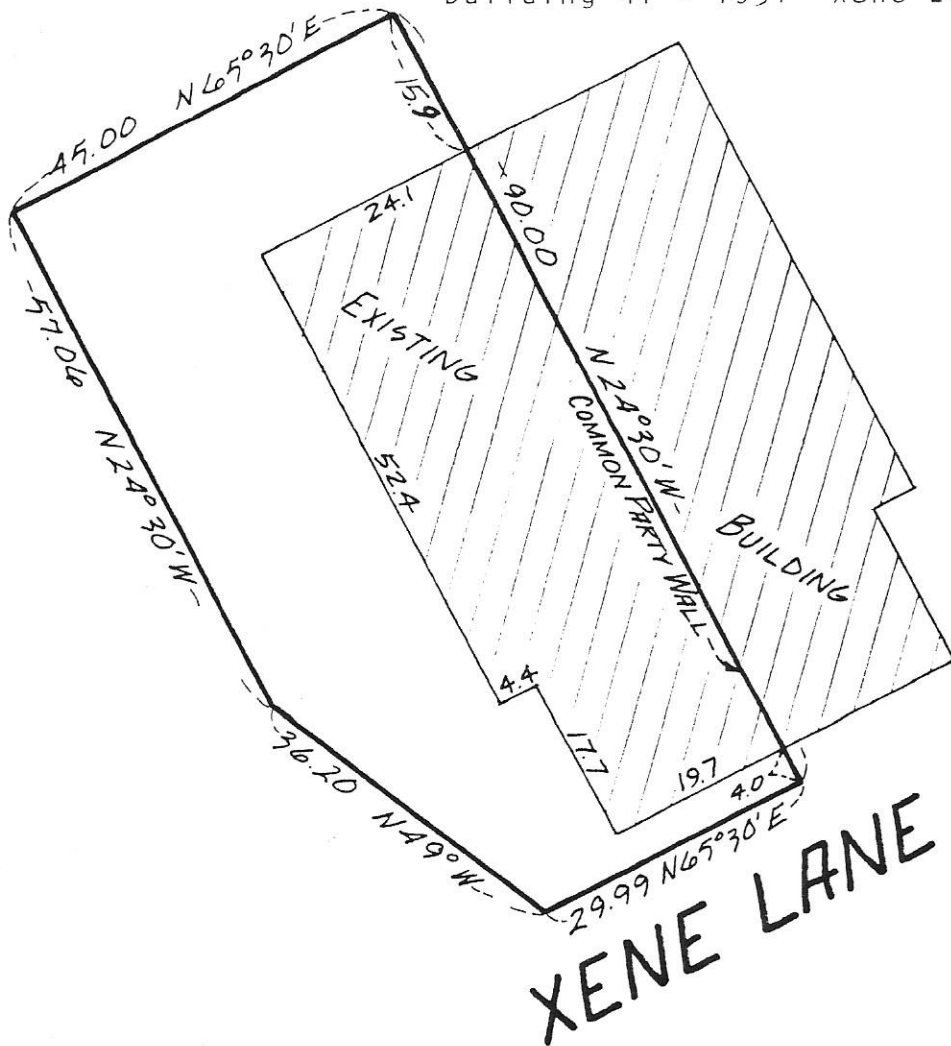

I hereby certify that this is a true and correct representation of a survey of the boundaries of:  
 Lot 23, Block 1, CIMARRON PONDS 2ND ADDITION,  
 Hennepin County, Minnesota

And of the location of all buildings, if any, thereon, and all visible encroachments, if any, from or on said land. This survey is made only in connection with a mortgage loan now being placed on the property and no liability is assumed except to the holder of such mortgage or any other interest acquired by the reason of such mortgage. It is understood and agreed no monuments have been placed for the purpose of establishing lot lines or boundary corners. As surveyed by me this 15th day of August 1978.

*Thomas S. Bergquist*  
 Thomas S. Bergquist

Land Surveyor, Minn. Reg. No. 7725

**McCOMBS-KNUTSON ASSOCIATES, INC.**  
 CONSULTING ENGINEERS ■ LAND SURVEYORS ■ SITE PLANNERS  
 MINNEAPOLIS, HUTCHINSON and MARSHALL, MINNESOTA

SCALE 1"=20'	
BOOK 115	PAGE 62
FILE NO. 3600	

**MORTGAGE SURVEY**  
 for  
 CENTURION COMPANY





XENE LANE

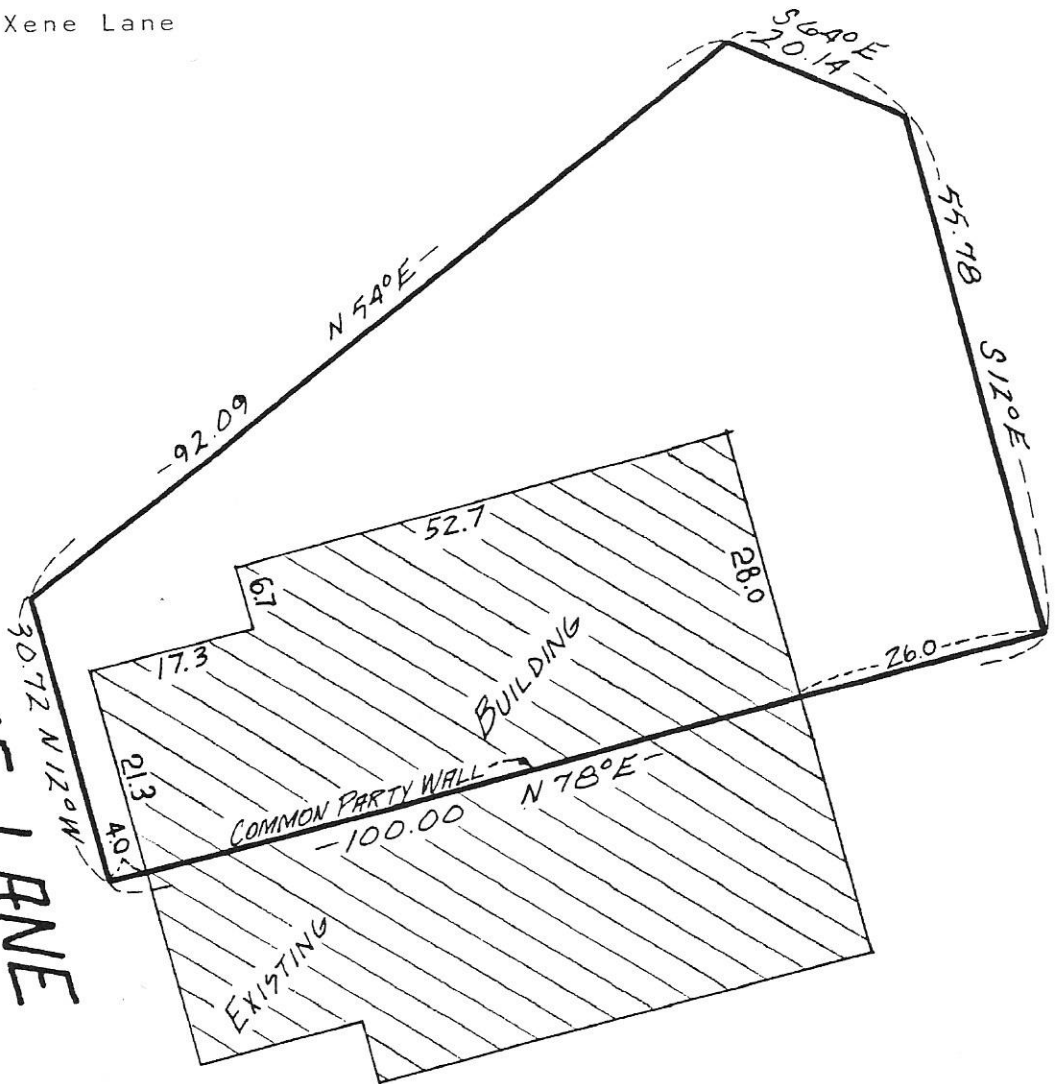

I hereby certify that this is a true and correct representation of a survey of the boundaries of:

Lot 27, Block 1, CIMARRON PONDS 2ND ADDITION,  
Hennepin County, Minnesota

And of the location of all buildings, if any, thereon, and all visible encroachments, if any, from or on said land. This survey is made only in connection with a mortgage loan now being placed on the property and no liability is assumed except to the holder of such mortgage or any other interest acquired by the reason of such mortgage. It is understood and agreed no monuments have been placed for the purpose of establishing lot lines or boundary corners. As surveyed by me this 15th day of August 19 78.

*Thomas S. Bergquist*  
Thomas S. Bergquist

Land Surveyor, Minn. Reg. No. 7725

MORTGAGE SURVEY  
for  
CENTURION COMPANY

McCOMBS-KNUTSON ASSOCIATES, INC.  
CONSULTING ENGINEERS ■ LAND SURVEYORS ■ SITE PLANNERS  
MINNEAPOLIS, HUTCHINSON and MARSHALL, MINNESOTA

SCALE	
1"=20'	
BOOK	PAGE
115	62
FILE NO.	
3600	

Building 41 - 1055 Xene Lane

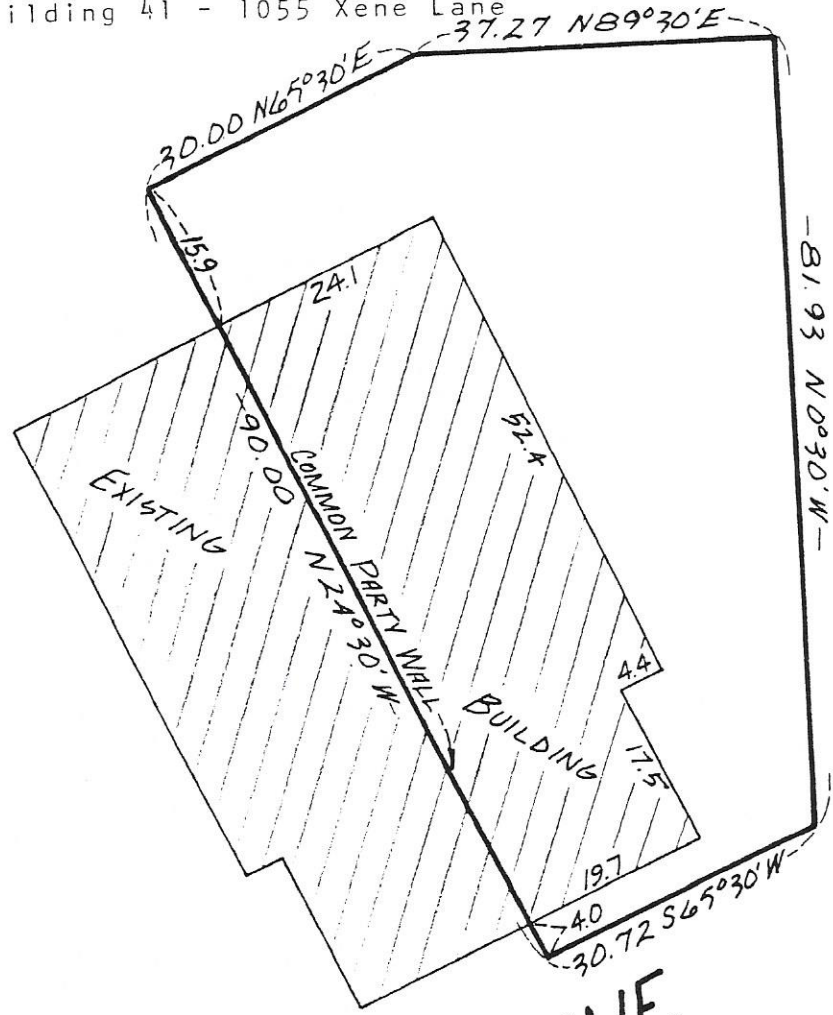

XENE LANE

I hereby certify that this is a true and correct representation of a survey of the boundaries of:  
 Lot 24, Block 1, CIMARRON PONDS 2ND ADDITION  
 Hennepin County, Minnesota

And of the location of all buildings, if any, thereon, and all visible encroachments, if any, from or on said land. This survey is made only in connection with a mortgage loan now being placed on the property and no liability is assumed except to the holder of such mortgage or any other interest acquired by the reason of such mortgage. It is understood and agreed no monuments have been placed for the purpose of establishing lot lines or boundary corners. As surveyed by me this 15th day of August 1978.

*Thomas S. Bergquist*  
 Thomas S. Bergquist

Land Surveyor, Minn. Reg. No. 7725

**McCOMBS-KNUTSON ASSOCIATES, INC.**  
 CONSULTING ENGINEERS ■ LAND SURVEYORS ■ SITE PLANNERS  
 MINNEAPOLIS, HUTCHINSON and MARSHALL, MINNESOTA

SCALE	
1"=20'	
BOOK	PAGE
115	62
FILE NO.	
3600	

**MORTGAGE SURVEY**  
 for  
 CENTURION COMPANY



Building 42 - 1061 Xene Lane N 89°30' E

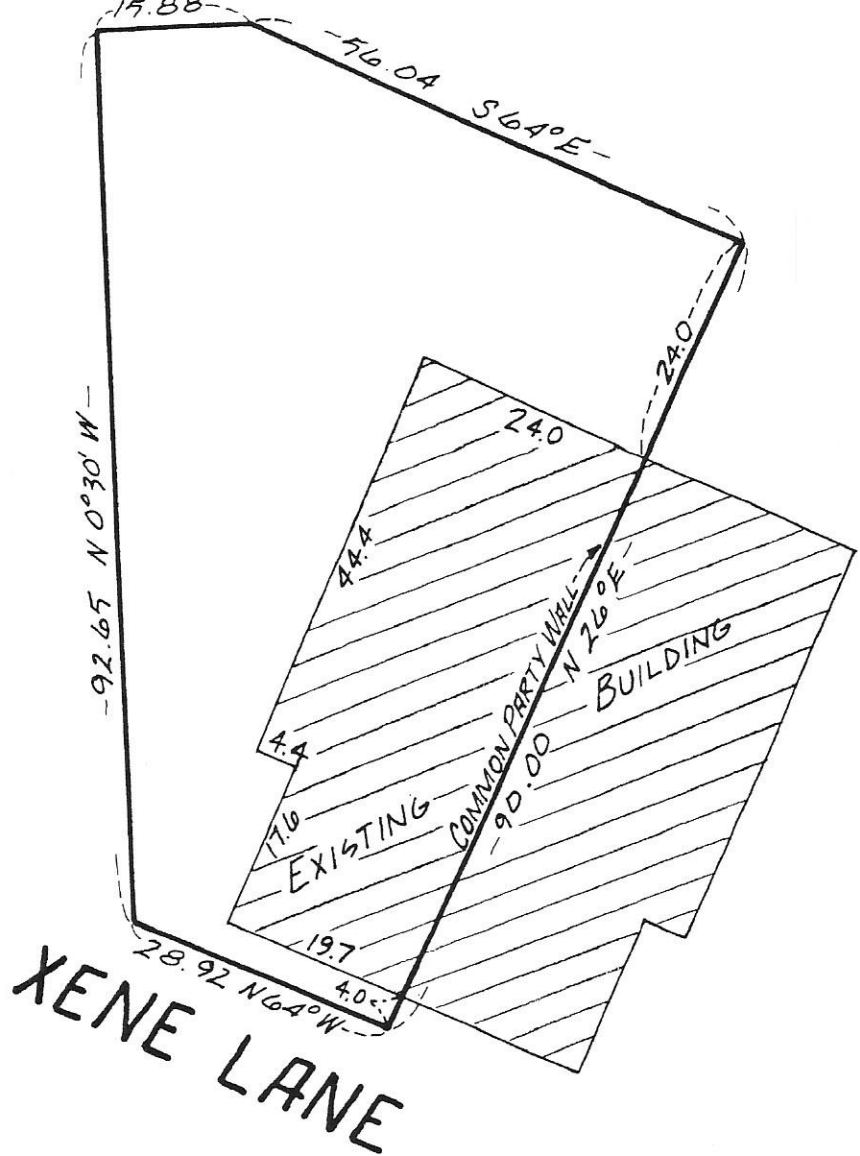

I hereby certify that this is a true and correct representation of a survey of the boundaries of:

Lot 25, Block 1, CIMARRON PONDS 2ND ADDITION,  
Hennepin County, Minnesota

And of the location of all buildings, if any, thereon, and all visible encroachments, if any, from or on said land. This survey is made only in connection with a mortgage loan now being placed on the property and no liability is assumed except to the holder of such mortgage or any other interest acquired by the reason of such mortgage. It is understood and agreed no monuments have been placed for the purpose of establishing lot lines or boundary corners. As surveyed by me this 15th day of August 1978.

*Thomas S. Bergquist*  
Thomas S. Bergquist

Land Surveyor, Minn. Reg. No. 7725

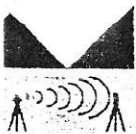

McCOMBS-KNUTSON ASSOCIATES, INC.  
CONSULTING ENGINEERS ■ LAND SURVEYORS ■ SITE PLANNERS  
MINNEAPOLIS, HUTCHINSON and MARSHALL, MINNESOTA

SCALE  
1"=20'  
BOOK 115 PAGE 62  
FILE NO.  
360D

MORTGAGE SURVEY  
for  
CENTURION COMPANY

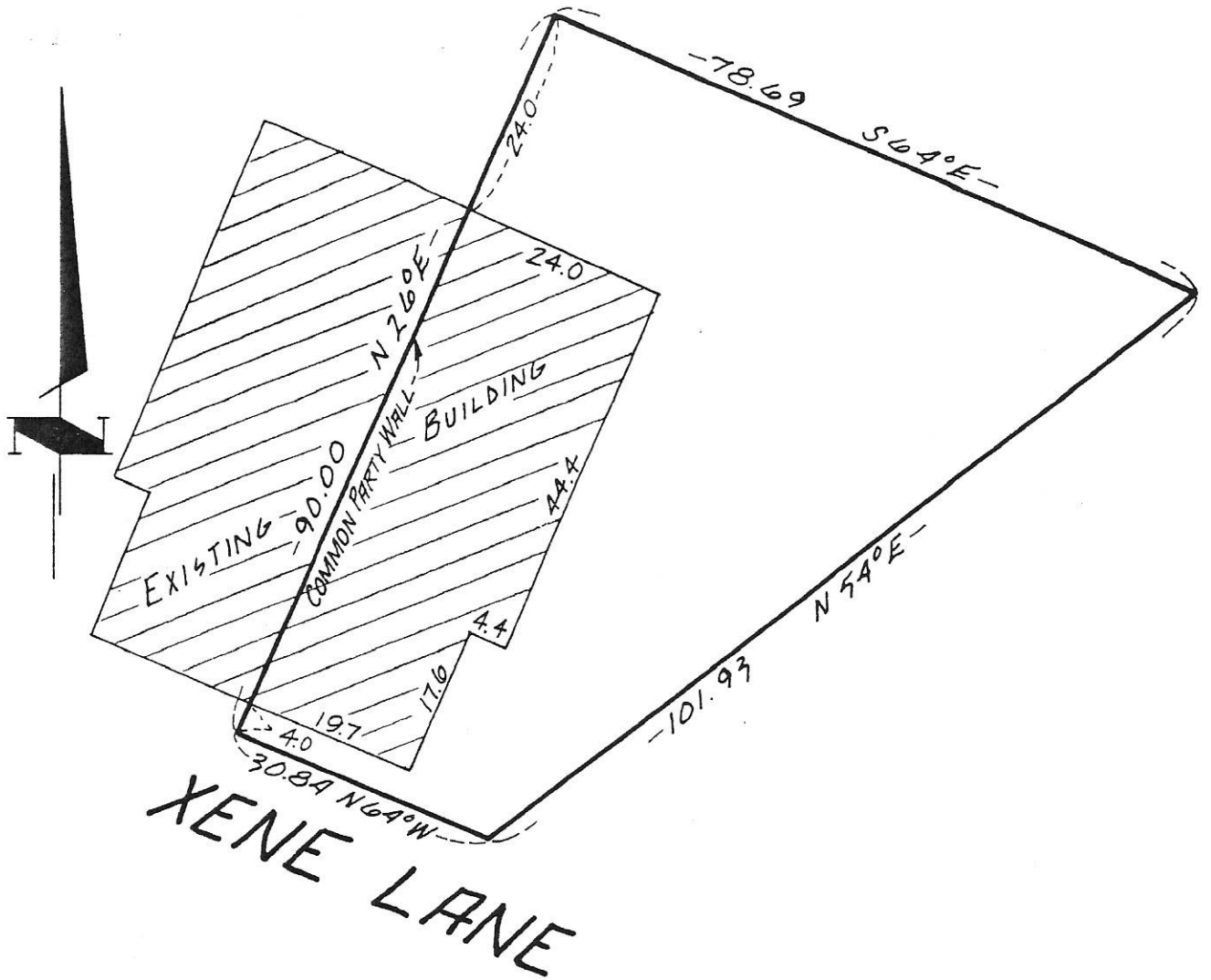

I hereby certify that this is a true and correct representation of a survey of the boundaries of:

Lot 26, Block 1, CIMARRON PONDS 2ND ADDITION,  
Hennepin County, Minnesota

And of the location of all buildings, if any, thereon, and all visible encroachments, if any, from or on said land. This survey is made only in connection with a mortgage loan now being placed on the property and no liability is assumed except to the holder of such mortgage or any other interest acquired by the reason of such mortgage. It is understood and agreed no monuments have been placed for the purpose of establishing lot lines or boundary corners. As surveyed by me this 15th day of August 1978.

*Thomas S. Bergquist*  
Thomas S. Bergquist

Land Surveyor, Minn. Reg. No. 7725

**McCOMBS-KNUTSON ASSOCIATES, INC.**  
CONSULTING ENGINEERS ■ LAND SURVEYORS ■ SITE PLANNERS  
MINNEAPOLIS, HUTCHINSON and MARSHALL, MINNESOTA

SCALE 1"=20'	
BOOK 115	PAGE 62
FILE NO. 3600	

**MORTGAGE SURVEY**  
for  
**CENTURION COMPANY**