

WESTON LANE

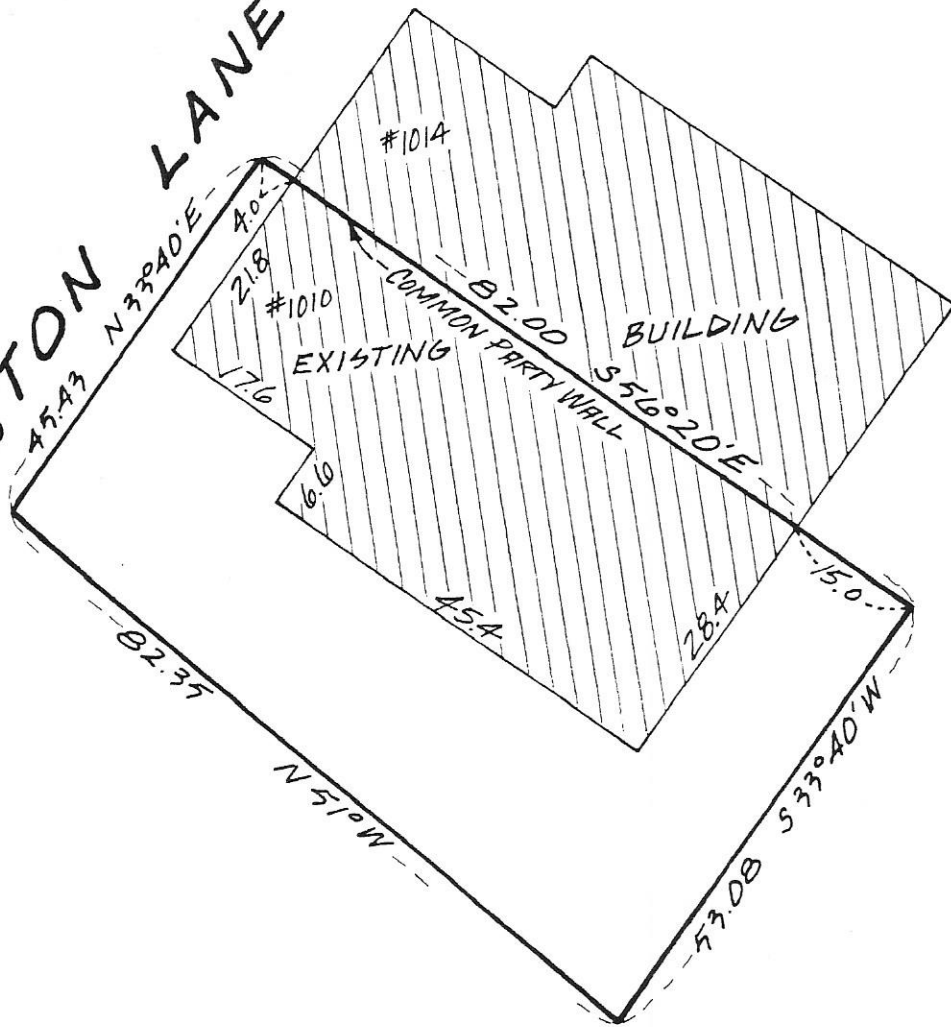

I hereby certify that this is a true and correct representation of a survey of the boundaries of:

Lot 62, Block 1 CIMARRON PONDS 2ND ADDITION,  
Hennepin County, Minnesota.

And of the location of all buildings, if any, thereon, and all visible encroachments, if any, from or on said land. This survey is made only in connection with a mortgage loan now being placed on the property and no liability is assumed except to the holder of such mortgage or any other interest acquired by the reason of such mortgage. It is understood and agreed no monuments have been placed for the purpose of establishing lot lines or boundary corners. As surveyed by me this 14th day of November 1978.

*Thomas S. Bergquist*  
Thomas S. Bergquist

Land Surveyor, Minn. Reg. No. 7725

1 @ 11-14-78



McCOMBS-KNUTSON ASSOCIATES, INC.  
CONSULTING ENGINEERS ■ LAND SURVEYORS ■ SITE PLANNERS  
MINNEAPOLIS, HUTCHINSON and MARSHALL, MINNESOTA

SCALE	1" = 20'	
BOOK	115	PAGE 72
FILE NO.	4240	

MORTGAGE SURVEY  
for  
CENTURION COMPANY

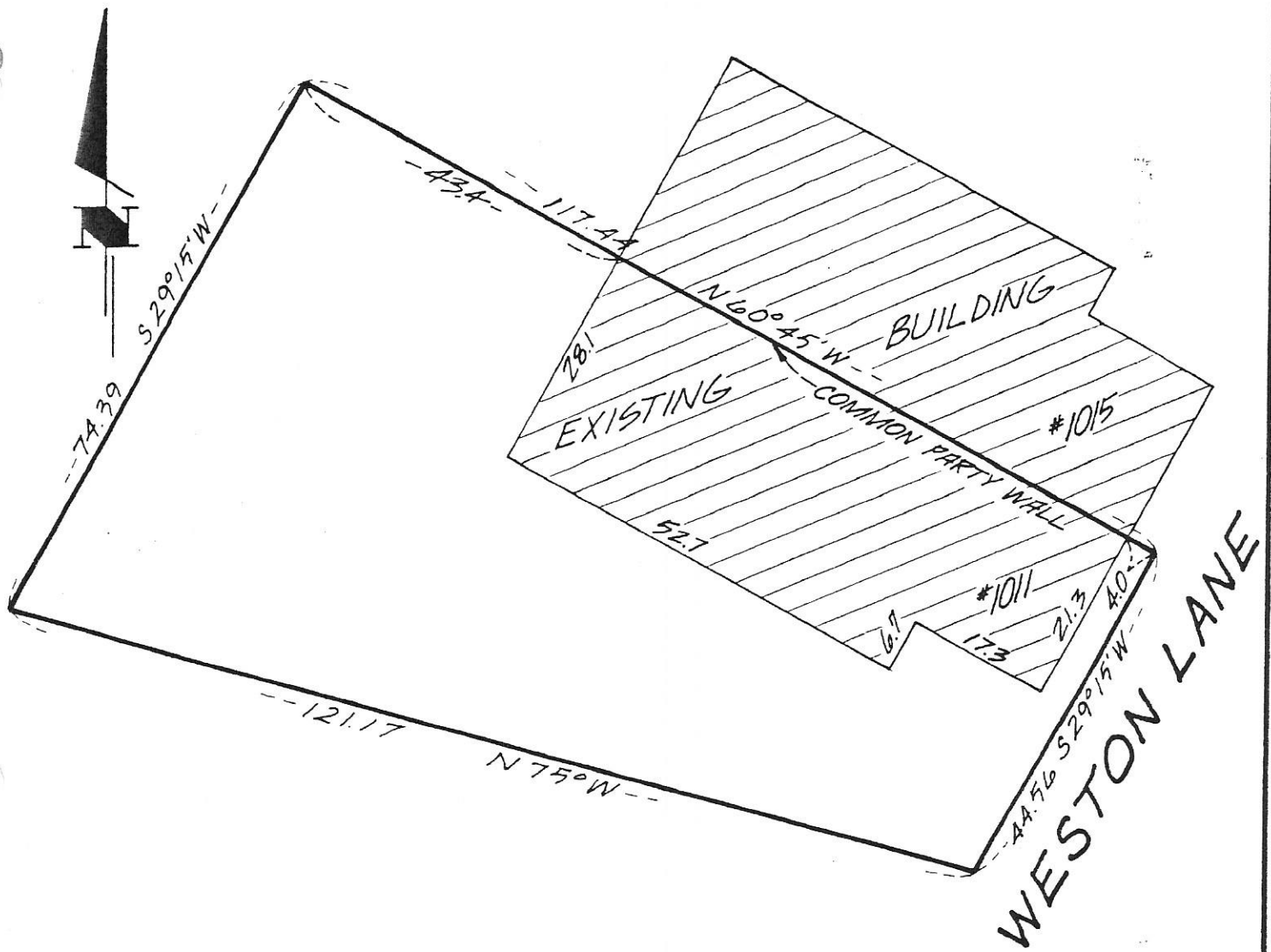

I hereby certify that this is a true and correct representation of a survey of the boundaries of:

Lot 37, Block 1, CIMARRON PONDS 2ND ADDITION,  
Hennepin County, Minnesota.

And of the location of all buildings, if any, thereon, and all visible encroachments, if any, from or on said land. This survey is made only in connection with a mortgage loan now being placed on the property and no liability is assumed except to the holder of such mortgage or any other interest acquired by the reason of such mortgage. It is understood and agreed no monuments have been placed for the purpose of establishing lot lines or boundary corners. As surveyed by me this 19th day of October 1978.

*Thomas S. Bergquist*  
Thomas S. Bergquist

Land Surveyor, Minn. Reg. No. 7725

**McCOMBS-KNUTSON ASSOCIATES, INC.**  
CONSULTING ENGINEERS ■ LAND SURVEYORS ■ SITE PLANNERS  
MINNEAPOLIS, HUTCHINSON and MARSHALL, MINNESOTA

SCALE	
1"=20'	
BOOK	PAGE
115	68
FILE NO.	
3600	

**MORTGAGE SURVEY**  
for  
**CENTURION COMPANY**

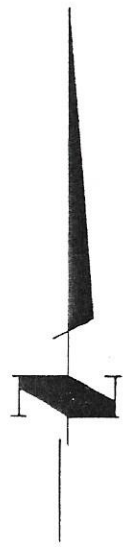
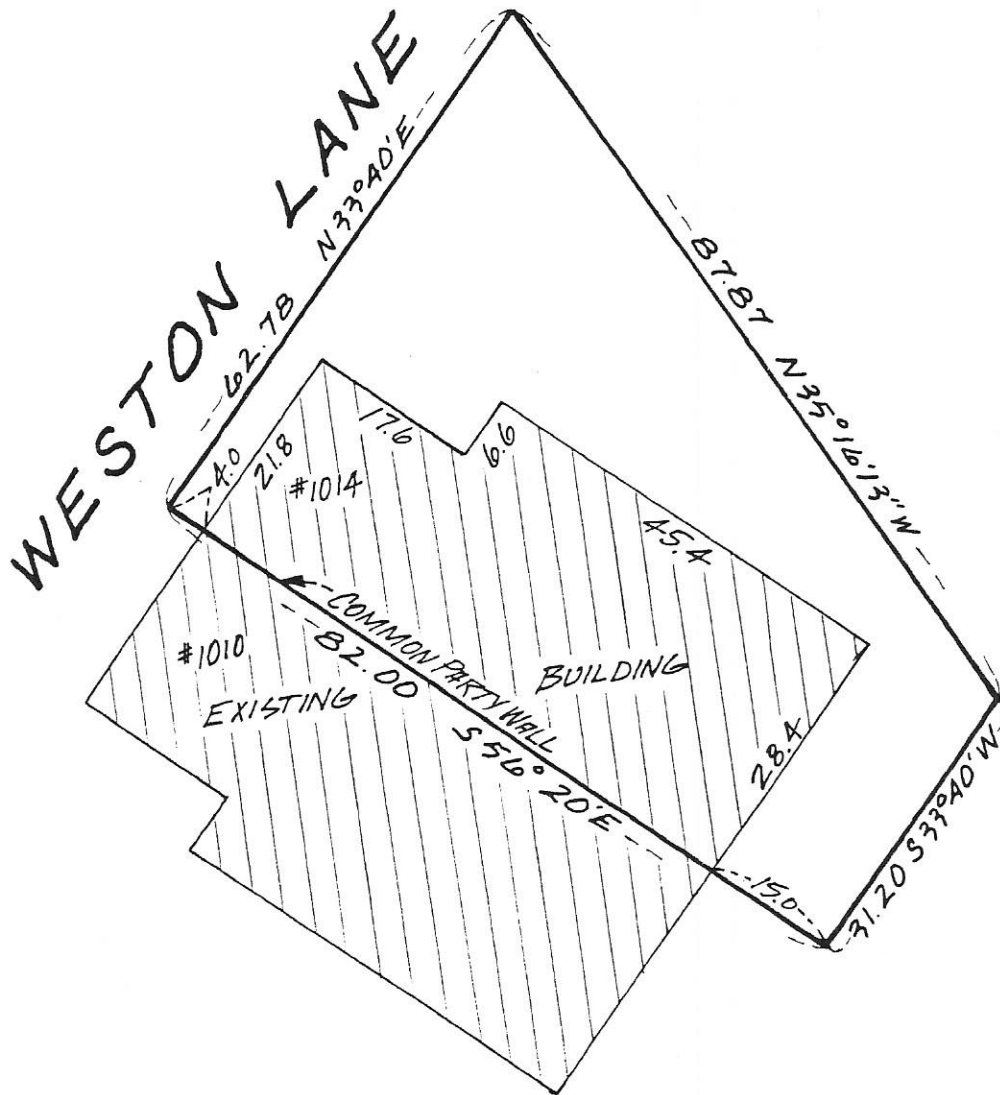

I hereby certify that this is a true and correct representation of a survey of the boundaries of:

Lot 61, Block 1. CIMARRON PONDS 2ND ADDITION,  
Hennepin County, Minnesota.

And of the location of all buildings, if any, thereon, and all visible encroachments, if any, from or on said land. This survey is made only in connection with a mortgage loan now being placed on the property and no liability is assumed except to the holder of such mortgage or any other interest acquired by the reason of such mortgage. It is understood and agreed no monuments have been placed for the purpose of establishing lot lines or boundary corners. As surveyed by me this 14<sup>th</sup> day of November 19 78.

*Thomas S. Bergquist*

Thomas S. Bergquist

Land Surveyor, Minn. Reg. No. 7725

J.C. 11-14-78



**McCOMBS-KNUTSON ASSOCIATES, INC.**  
CONSULTING ENGINEERS ■ LAND SURVEYORS ■ SITE PLANNERS  
MINNEAPOLIS, HUTCHINSON and MARSHALL, MINNESOTA

SCALE  
1" = 20'  
BOOK 115 PAGE 72  
FILE # 4240

**MORTGAGE SURVEY**  
for

*CENTURION COMPANY*

Building 48 - 1015 Weston Lane

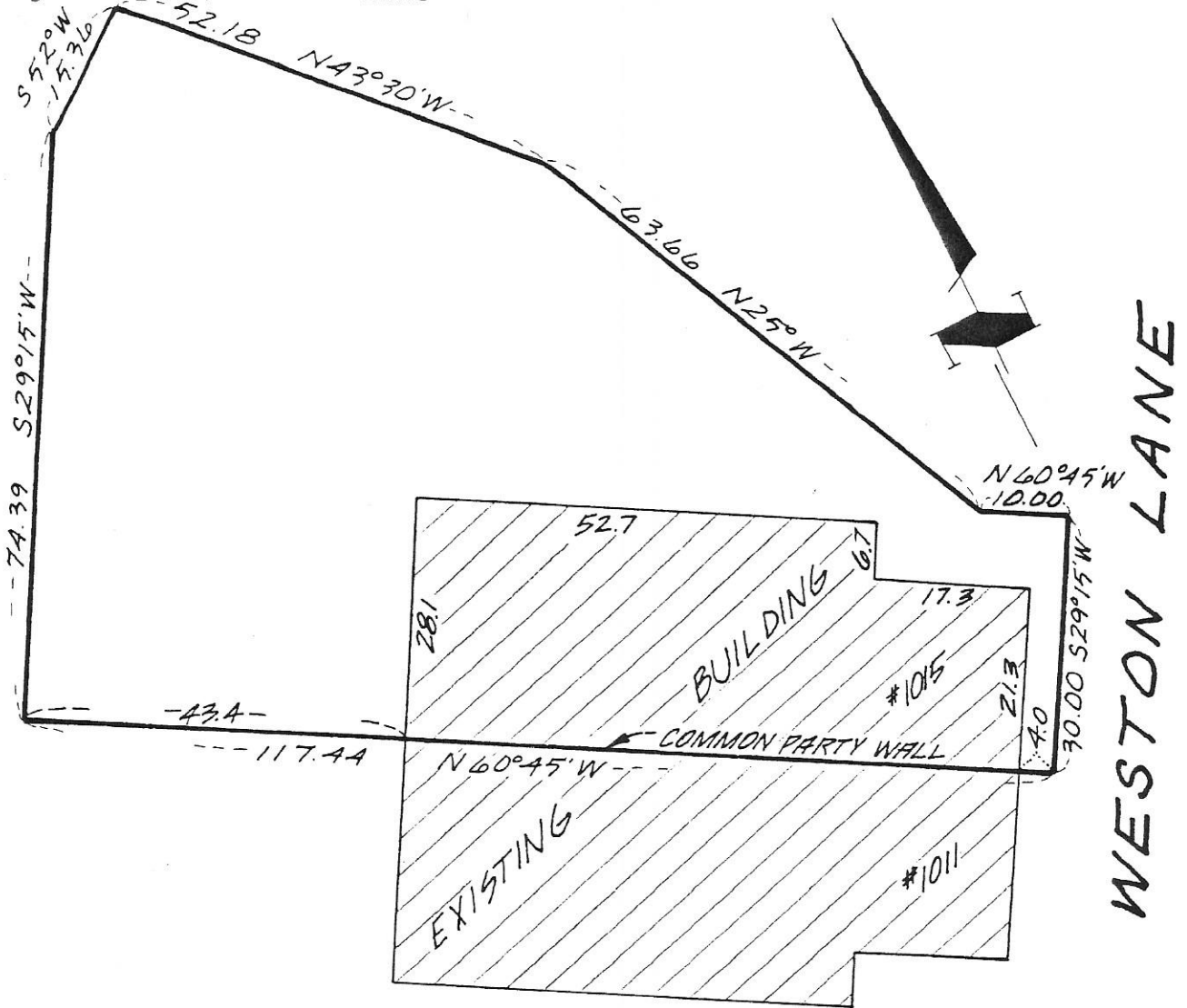

I hereby certify that this is a true and correct representation of a survey of the boundaries of:

Lot 38, Block 1, CIMARRON PONDS 2ND ADDITION, Hennepin County, Minnesota.

And of the location of all buildings, if any, thereon, and all visible encroachments, if any, from or on said land. This survey is made only in connection with a mortgage loan now being placed on the property and no liability is assumed except to the holder of such mortgage or any other interest acquired by the reason of such mortgage. It is understood and agreed no monuments have been placed for the purpose of establishing lot lines or boundary corners. As surveyed by me this 19th day of October 1978.

*Thomas S. Berquist*  
Thomas S. Berquist

Land Surveyor, Minn. Reg. No. 7725

**McCOMBS-KNUTSON ASSOCIATES, INC.**  
CONSULTING ENGINEERS ■ LAND SURVEYORS ■ SITE PLANNERS  
MINNEAPOLIS, HUTCHINSON and MARSHALL, MINNESOTA

SCALE	
1"=20'	
BOOK	PAGE
115	68
FILE NO.	
3600	

**MORTGAGE SURVEY**  
for  
**CENTURION COMPANY**

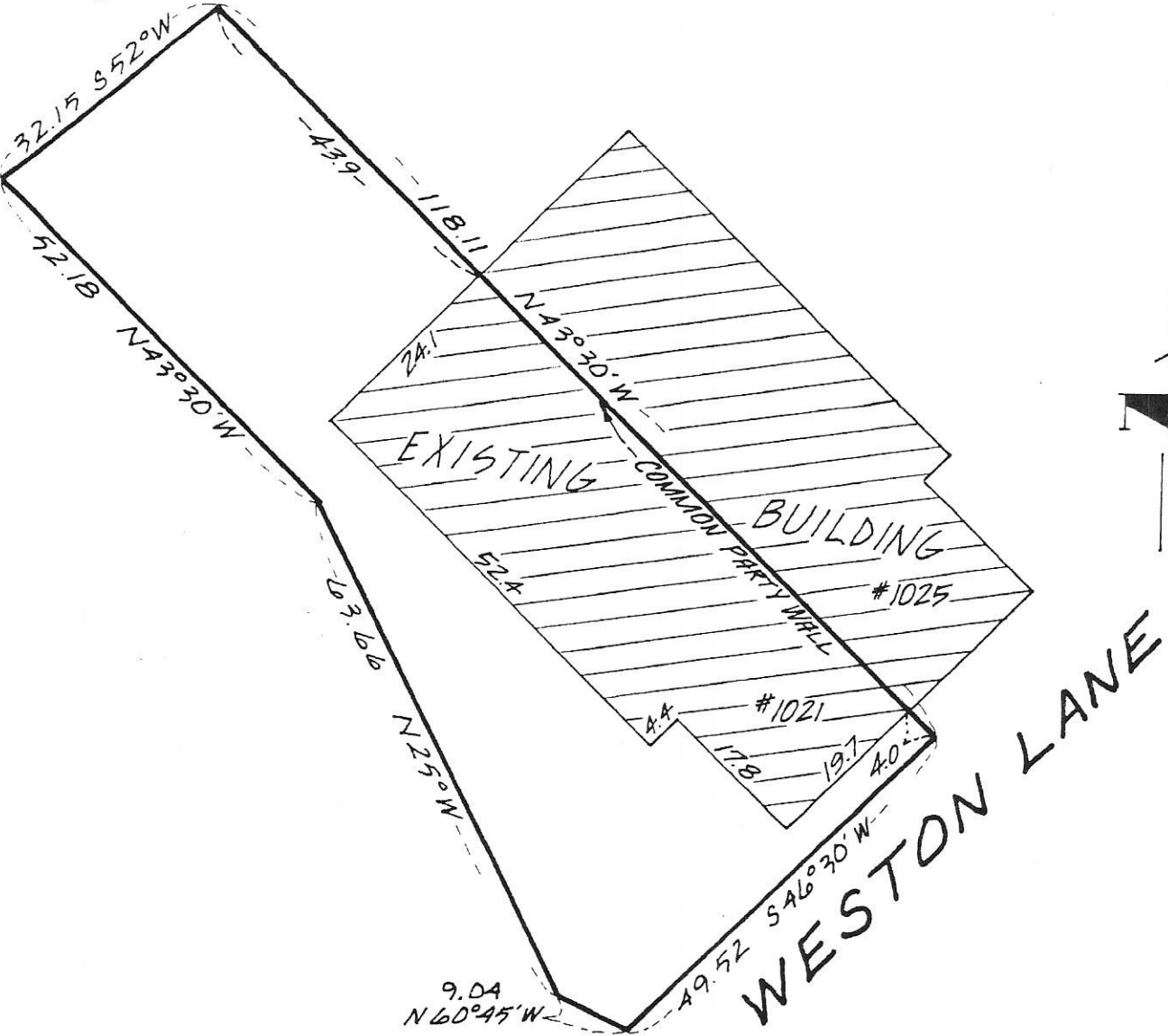

I hereby certify that this is a true and correct representation of a survey of the boundaries of:

Lot 39, Block 1, CIMARRON PONDS 2ND ADDITION, Hennepin County, Minnesota.

And of the location of all buildings, if any, thereon, and all visible encroachments, if any, from or on said land. This survey is made only in connection with a mortgage loan now being placed on the property and no liability is assumed except to the holder of such mortgage or any other interest acquired by the reason of such mortgage. It is understood and agreed no monuments have been placed for the purpose of establishing lot lines or boundary corners. As surveyed by me this 19th day of October 19 78.

*Thomas S. Bergquist*  
Thomas S. Bergquist

Land Surveyor, Minn. Reg. No. 7725

**McCOMBS-KNUTSON ASSOCIATES, INC.**  
CONSULTING ENGINEERS ■ LAND SURVEYORS ■ SITE PLANNERS  
MINNEAPOLIS, HUTCHINSON and MARSHALL, MINNESOTA

SCALE 1"=20'	
BOOK 115	PAGE 68
FILE NO. 3000	

**MORTGAGE SURVEY**  
for  
*CENTURION COMPANY*

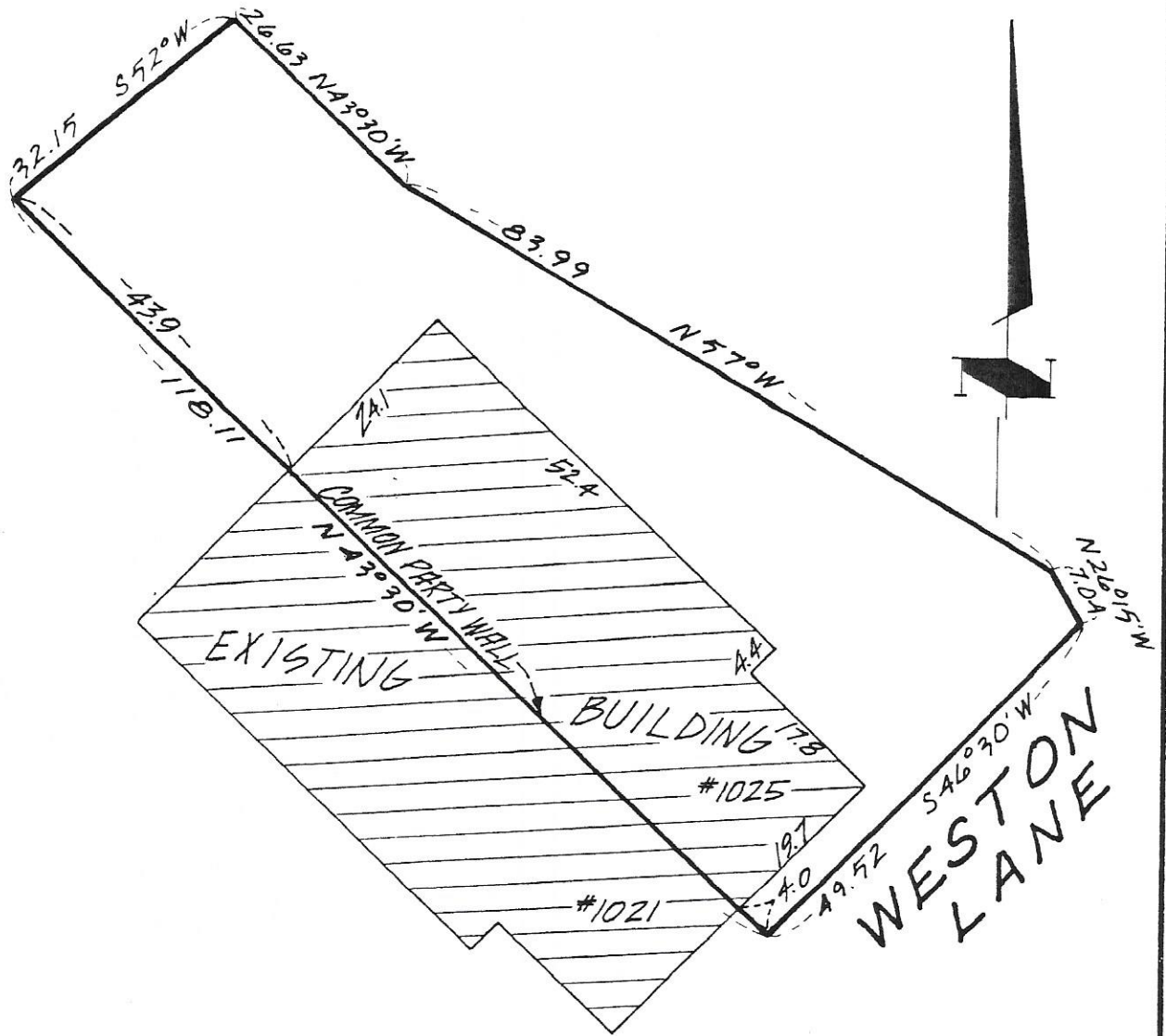

I hereby certify that this is a true and correct representation of a survey of the boundaries of:

Lot 40, Block 1, CIMARRON PONDS 2ND ADDITION, Hennepin County, Minnesota.

And of the location of all buildings, if any, thereon, and all visible encroachments, if any, from or on said land. This survey is made only in connection with a mortgage loan now being placed on the property and no liability is assumed except to the holder of such mortgage or any other interest acquired by the reason of such mortgage. It is understood and agreed no monuments have been placed for the purpose of establishing lot lines or boundary corners. As surveyed by me this 19th day of October 1978.

*Thomas S. Berdquist*  
Thomas S. Berdquist

Land Surveyor, Minn. Reg. No. 7725

**McCOMBS-KNUTSON ASSOCIATES, INC.**  
 CONSULTING ENGINEERS ■ LAND SURVEYORS ■ SITE PLANNERS  
 MINNEAPOLIS, HUTCHINSON and MARSHALL, MINNESOTA

SCALE	
1" = 20'	
BOOK	PAGE
115	68
FILE NO.	
3600	

**MORTGAGE SURVEY**  
for  
**CENTURION COMPANY**

# WESTON LANE

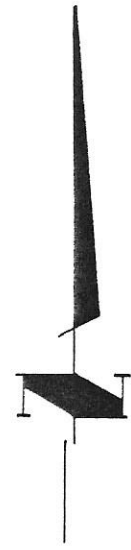
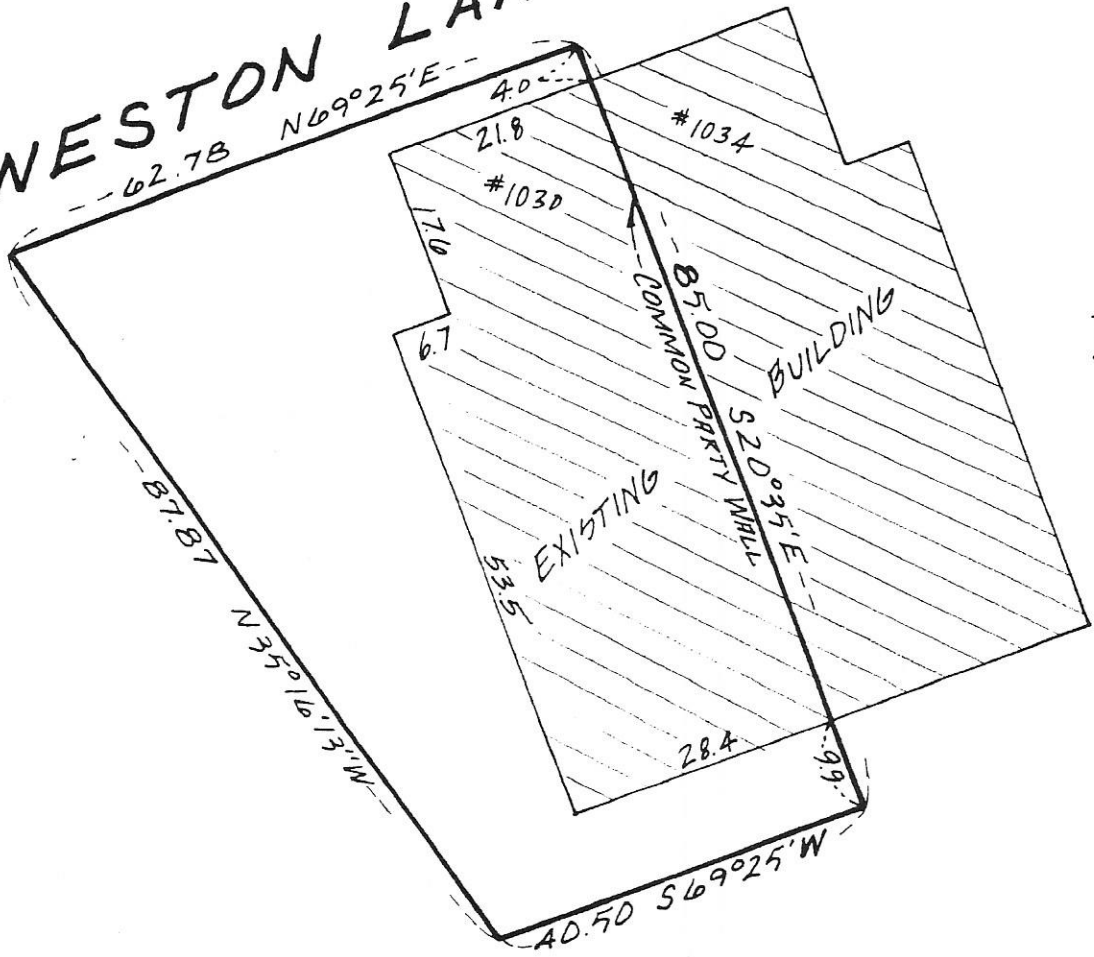

I hereby certify that this is a true and correct representation of a survey of the boundaries of:

Lot 60, Block 1, CIMARRON PONDS 2ND ADDITION, Hennepin County, Minnesota.

And of the location of all buildings, if any, thereon, and all visible encroachments, if any, from or on said land. This survey is made only in connection with a mortgage loan now being placed on the property and no liability is assumed except to the holder of such mortgage or any other interest acquired by the reason of such mortgage. It is understood and agreed no monuments have been placed for the purpose of establishing lot lines or boundary corners. As surveyed by me this 14th day of November 19 78.

*Thomas S. Bergquist*  
 Thomas S. Bergquist

Land Surveyor, Minn. Reg. No. 7725

J.C. 11-14-78

**McCOMBS-KNUTSON ASSOCIATES, INC.**  
 CONSULTING ENGINEERS ■ LAND SURVEYORS ■ SITE PLANNERS  
 MINNEAPOLIS, HUTCHINSON and MARSHALL, MINNESOTA

SCALE	
1" = 20'	
BOOK	PAGE
115	72
FILE NO.	
4240	

**MORTGAGE SURVEY**  
 for  
**CENTURION COMPANY**

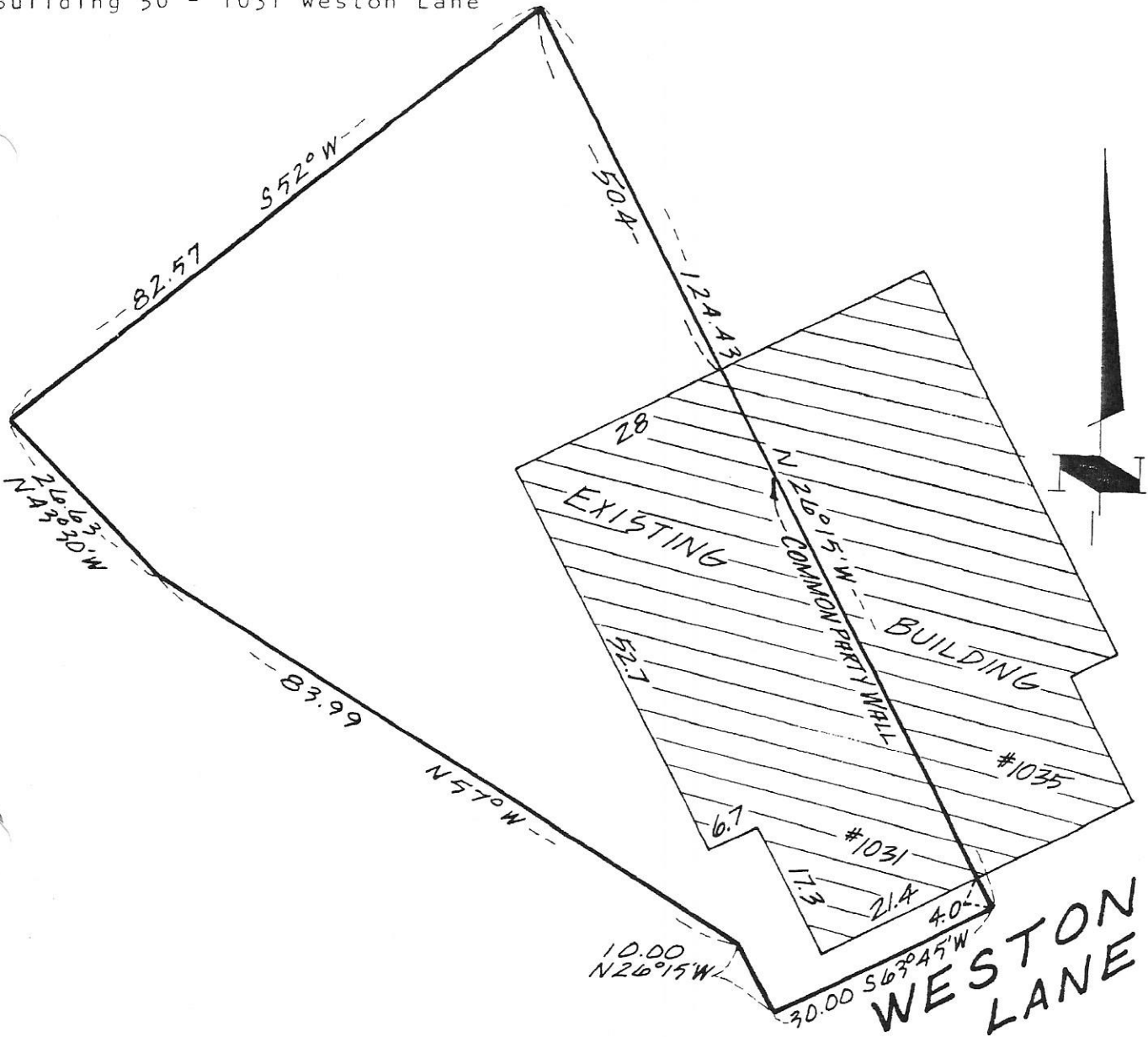

I hereby certify that this is a true and correct representation of a survey of the boundaries of:

Lot 41, Block 1, CIMARRON PONDS 2ND ADDITION, Hennepin County, Minnesota.

And of the location of all buildings, if any, thereon, and all visible encroachments, if any, from or on said land. This survey is made only in connection with a mortgage loan now being placed on the property and no liability is assumed except to the holder of such mortgage or any other interest acquired by the reason of such mortgage. It is understood and agreed no monuments have been placed for the purpose of establishing lot lines or boundary corners. As surveyed by me this 19th day of October 1978.

*Thomas S. Bergquist*  
Thomas S. Bergquist

Land Surveyor, Minn. Reg. No. 7725



McCOMBS-KNUTSON ASSOCIATES, INC.  
CONSULTING ENGINEERS ■ LAND SURVEYORS ■ SITE PLANNERS  
MINNEAPOLIS, HUTCHINSON and MARSHALL, MINNESOTA

SCALE  
1"=20'  
BOOK PAGE  
115 68  
FILE NO.  
3600

MORTGAGE SURVEY  
for  
CENTURION COMPANY



WESTON LANE

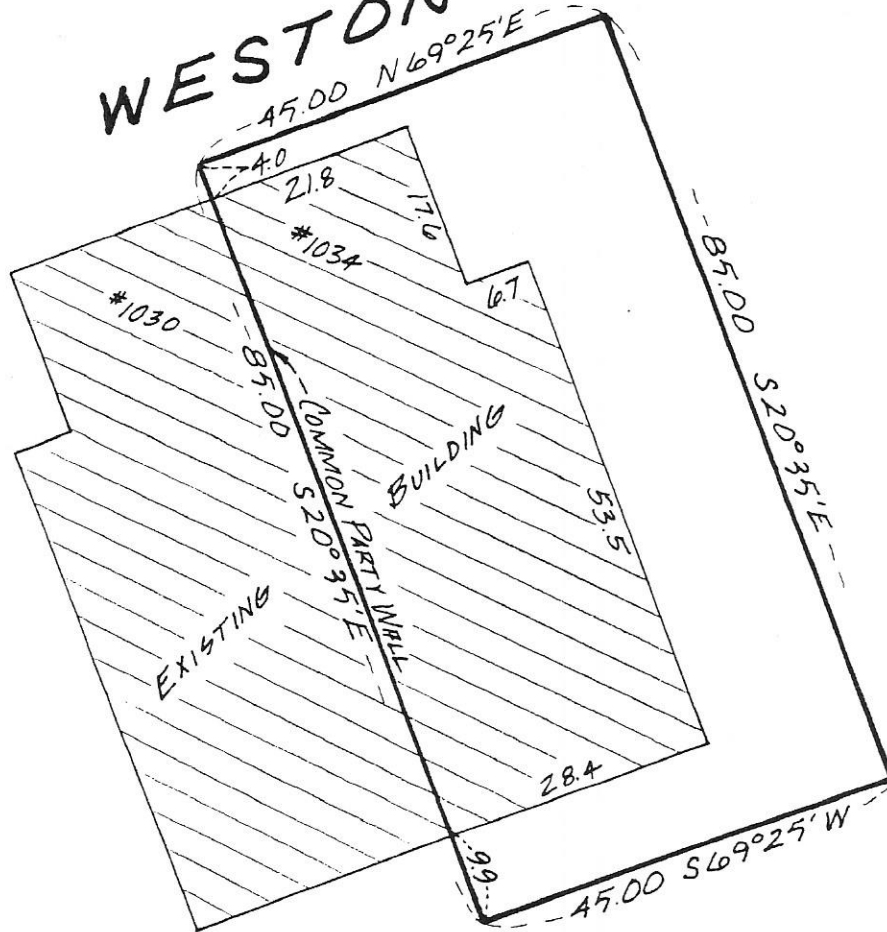

I hereby certify that this is a true and correct representation of a survey of the boundaries of:

Lot 59, Block 1, CIMARRON PONDS 2ND ADDITION, Hennepin County, Minnesota.

And of the location of all buildings, if any, thereon, and all visible encroachments, if any, from or on said land. This survey is made only in connection with a mortgage loan now being placed on the property and no liability is assumed except to the holder of such mortgage or any other interest acquired by the reason of such mortgage. It is understood and agreed no monuments have been placed for the purpose of establishing lot lines or boundary corners. As surveyed by me this 14th day of November 1978.

*Thomas S. Bergquist*  
Thomas S. Bergquist

Land Surveyor, Minn. Reg. No. 7725

J. @ 11-14-78

**McCOMBS-KNUTSON ASSOCIATES, INC.**  
CONSULTING ENGINEERS ■ LAND SURVEYORS ■ SITE PLANNERS  
MINNEAPOLIS, HUTCHINSON and MARSHALL, MINNESOTA

SCALE	
1"=20'	
BOOK	PAGE
115	72
FILE NO.	
4240	

**MORTGAGE SURVEY**  
for

*CENTURION COMPANY*

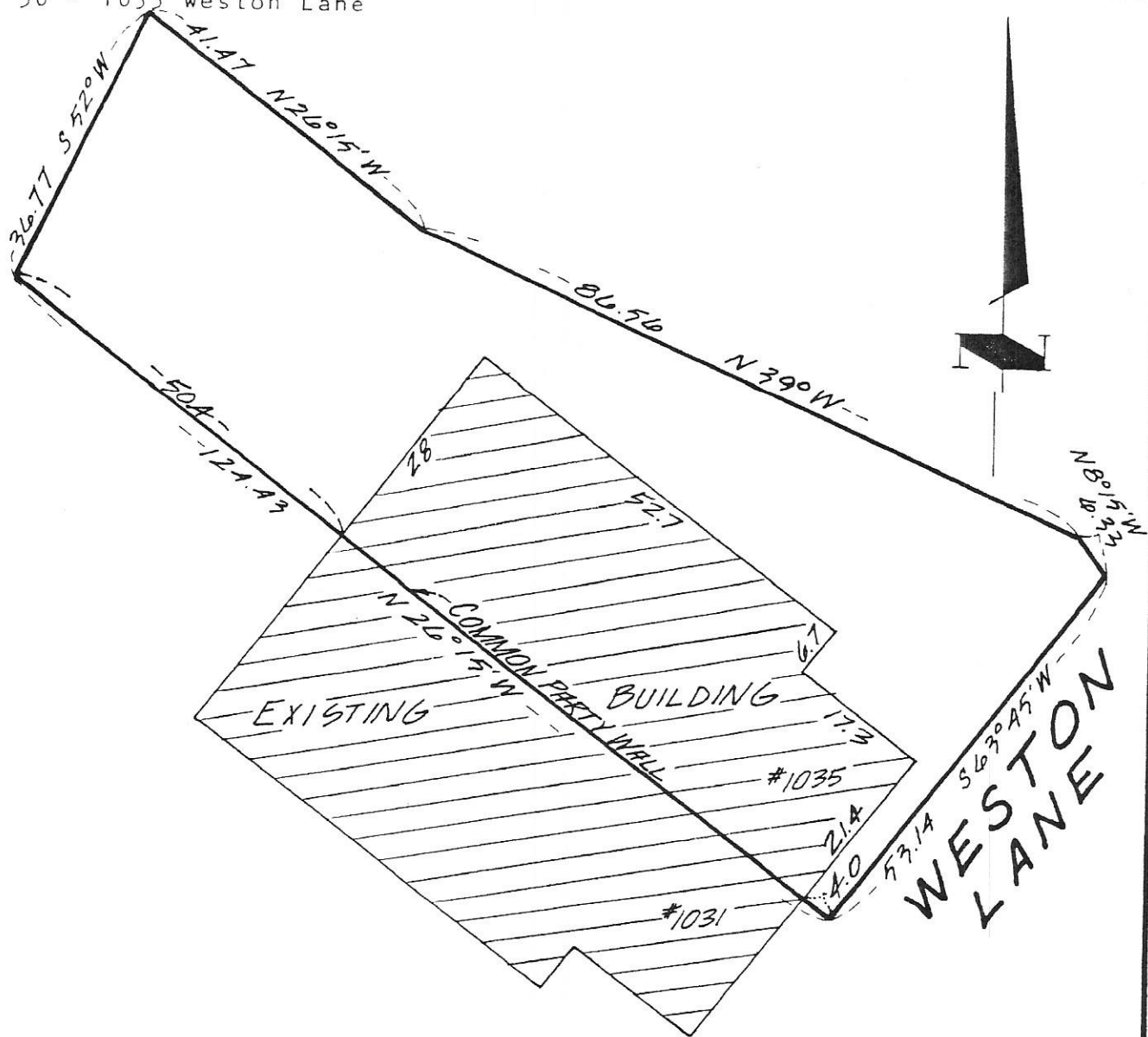

I hereby certify that this is a true and correct representation of a survey of the boundaries of:

Lot 42, Block 1, CIMARRON PONDS 2ND ADDITION, Hennepin County, Minnesota.

And of the location of all buildings, if any, thereon, and all visible encroachments, if any, from or on said land. This survey is made only in connection with a mortgage loan now being placed on the property and no liability is assumed except to the holder of such mortgage or any other interest acquired by the reason of such mortgage. It is understood and agreed no monuments have been placed for the purpose of establishing lot lines or boundary corners. As surveyed by me this 19th day of October 1978.

*Thomas S. Bergquist*  
Thomas S. Bergquist

Land Surveyor, Minn. Reg. No. 7725

**McCOMBS-KNUTSON ASSOCIATES, INC.**  
CONSULTING ENGINEERS ■ LAND SURVEYORS ■ SITE PLANNERS  
MINNEAPOLIS, HUTCHINSON and MARSHALL, MINNESOTA

SCALE	
1"=20'	
BOOK	PAGE
115	108
FILE NO.	
3600	

**MORTGAGE SURVEY**  
for  
**CENTURION COMPANY**

Building 51 - 1041 Weston Lane

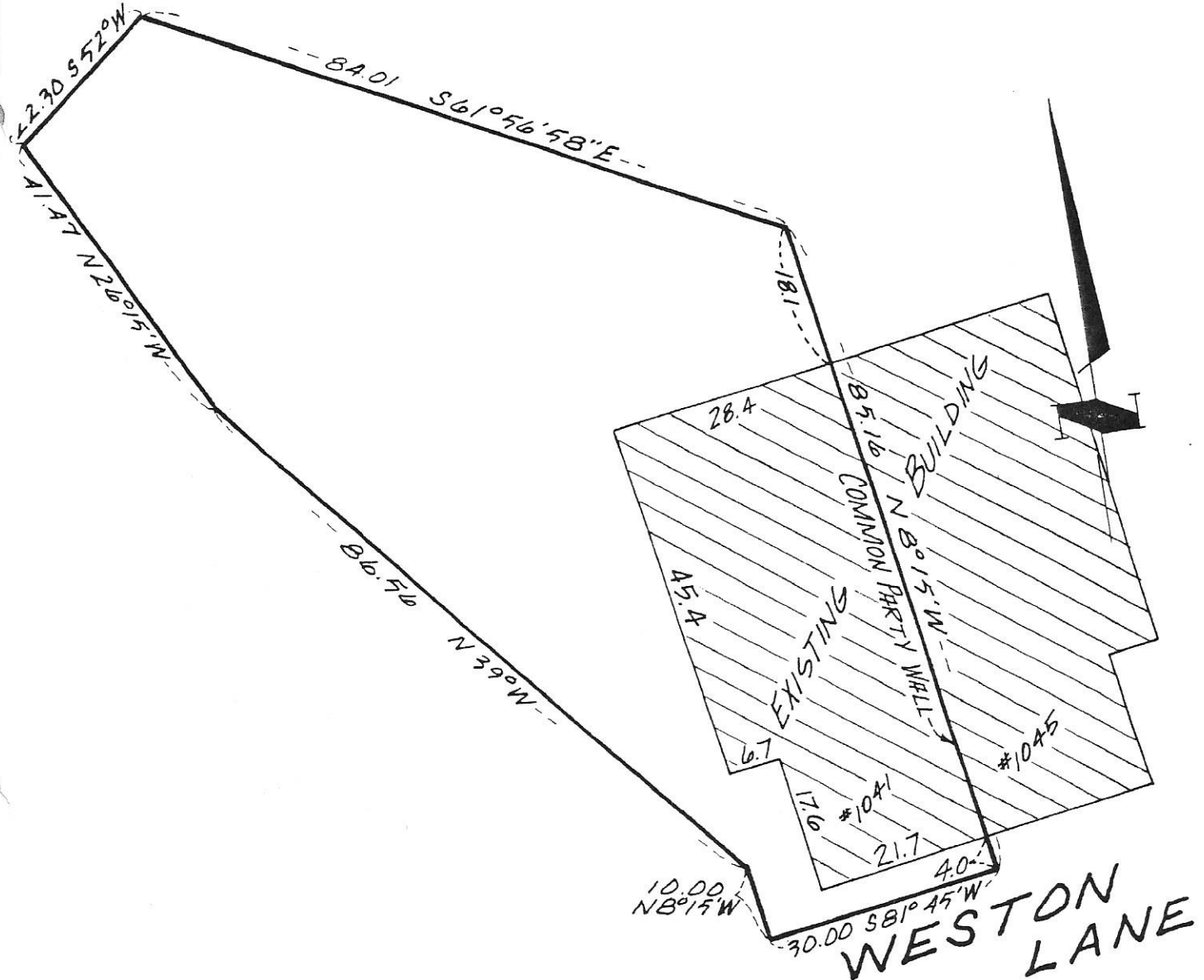

I hereby certify that this is a true and correct representation of a survey of the boundaries of:

Lot 43, Block 1, CIMARRON PONDS 2ND ADDITION,  
Hennepin County, Minnesota.

And of the location of all buildings, if any, thereon, and all visible encroachments, if any, from or on said land. This survey is made only in connection with a mortgage loan now being placed on the property and no liability is assumed except to the holder of such mortgage or any other interest acquired by the reason of such mortgage. It is understood and agreed no monuments have been placed for the purpose of establishing lot lines or boundary corners. As surveyed by me this 31st day of October 1978.

*Thomas S. Bergquist*  
Thomas S. Bergquist

Land Surveyor, Minn. Reg. No. 7725

**McCOMBS-KNUTSON ASSOCIATES, INC.**  
CONSULTING ENGINEERS ■ LAND SURVEYORS ■ SITE PLANNERS  
MINNEAPOLIS, HUTCHINSON and MARSHALL, MINNESOTA

SCALE	
1" = 20'	
BOOK	PAGE
115	70
FILE NO.	
3600	

**MORTGAGE SURVEY**  
for  
**CENTURION COMPANY**

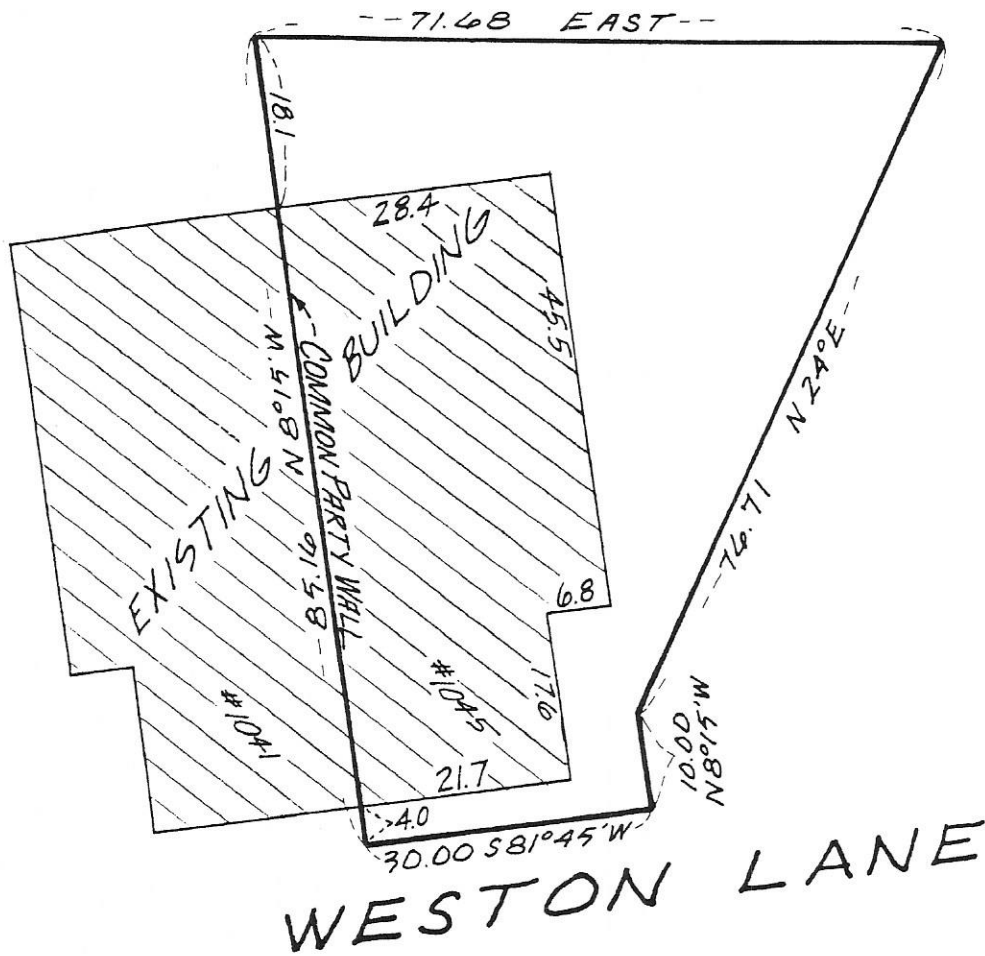

I hereby certify that this is a true and correct representation of a survey of the boundaries of:

Lot 44, Block 1, CIMARRON PONDS 2ND ADDITION, Hennepin County, Minnesota.

And of the location of all buildings, if any, thereon, and all visible encroachments, if any, from or on said land. This survey is made only in connection with a mortgage loan now being placed on the property and no liability is assumed except to the holder of such mortgage or any other interest acquired by the reason of such mortgage. It is understood and agreed no monuments have been placed for the purpose of establishing lot lines or boundary corners. As surveyed by me this 31st day of October 1978.

*Thomas S. Bergquist*  
 Thomas S. Bergquist

Land Surveyor, Minn. Reg. No. 7725

**McCOMBS-KNUTSON ASSOCIATES, INC.**  
 CONSULTING ENGINEERS ■ LAND SURVEYORS ■ SITE PLANNERS  
 MINNEAPOLIS, HUTCHINSON and MARSHALL, MINNESOTA

SCALE	
1"=20	
BOOK	PAGE
115	70
FILE NO.	
3600	

**MORTGAGE SURVEY**  
 for  
**CENTURION COMPANY**

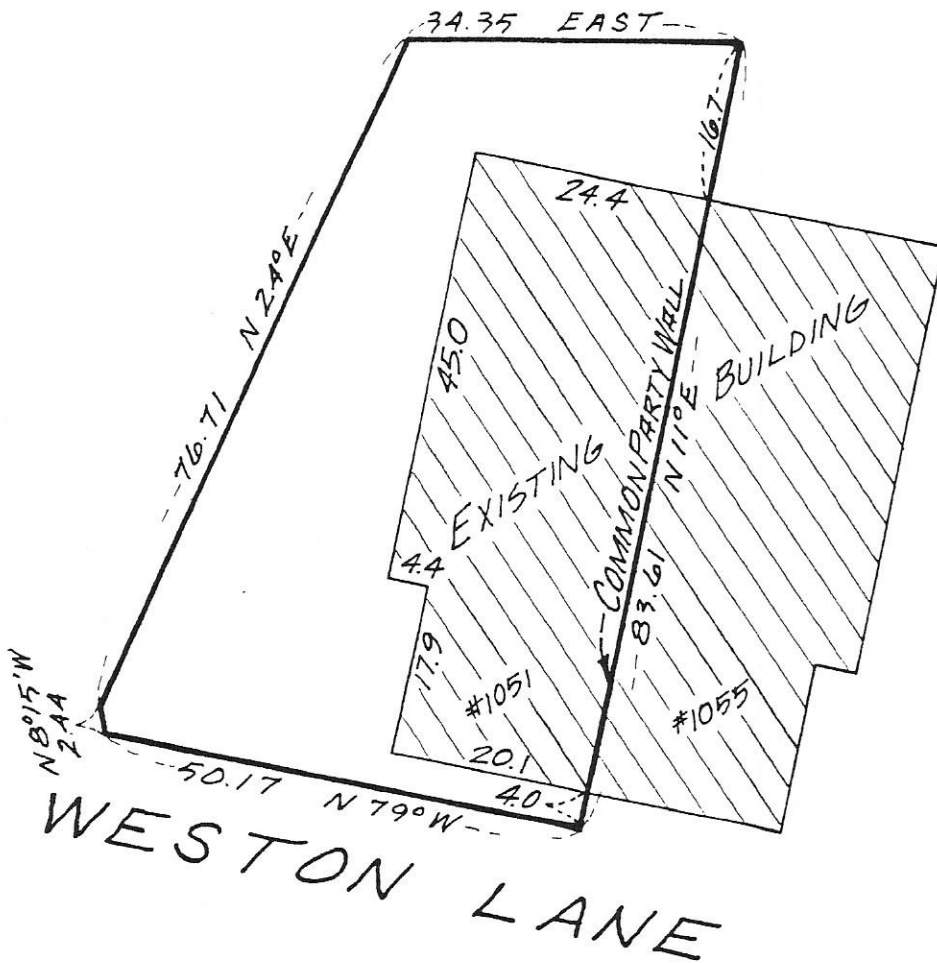

I hereby certify that this is a true and correct representation of a survey of the boundaries of:

Lot 45, Block 1, CIMARRON PONDS 2ND ADDITION, Hennepin County, Minnesota.

And of the location of all buildings, if any, thereon, and all visible encroachments, if any, from or on said land. This survey is made only in connection with a mortgage loan now being placed on the property and no liability is assumed except to the holder of such mortgage or any other interest acquired by the reason of such mortgage. It is understood and agreed no monuments have been placed for the purpose of establishing lot lines or boundary corners. As surveyed by me this day of October 19 78.

*Thomas S. Berquist* 31 t  
 Thomas S. Berquist

Land Surveyor, Minn. Reg. No. 7725

**McCOMBS-KNUTSON ASSOCIATES, INC.**  
 CONSULTING ENGINEERS ■ LAND SURVEYORS ■ SITE PLANNERS  
 MINNEAPOLIS, HUTCHINSON and MARSHALL, MINNESOTA

SCALE	
1" = 20'	
BOOK	PAGE
115	70
FILE NO.	
3600	

**MORTGAGE SURVEY**  
 for  
**CENTURION COMPANY**

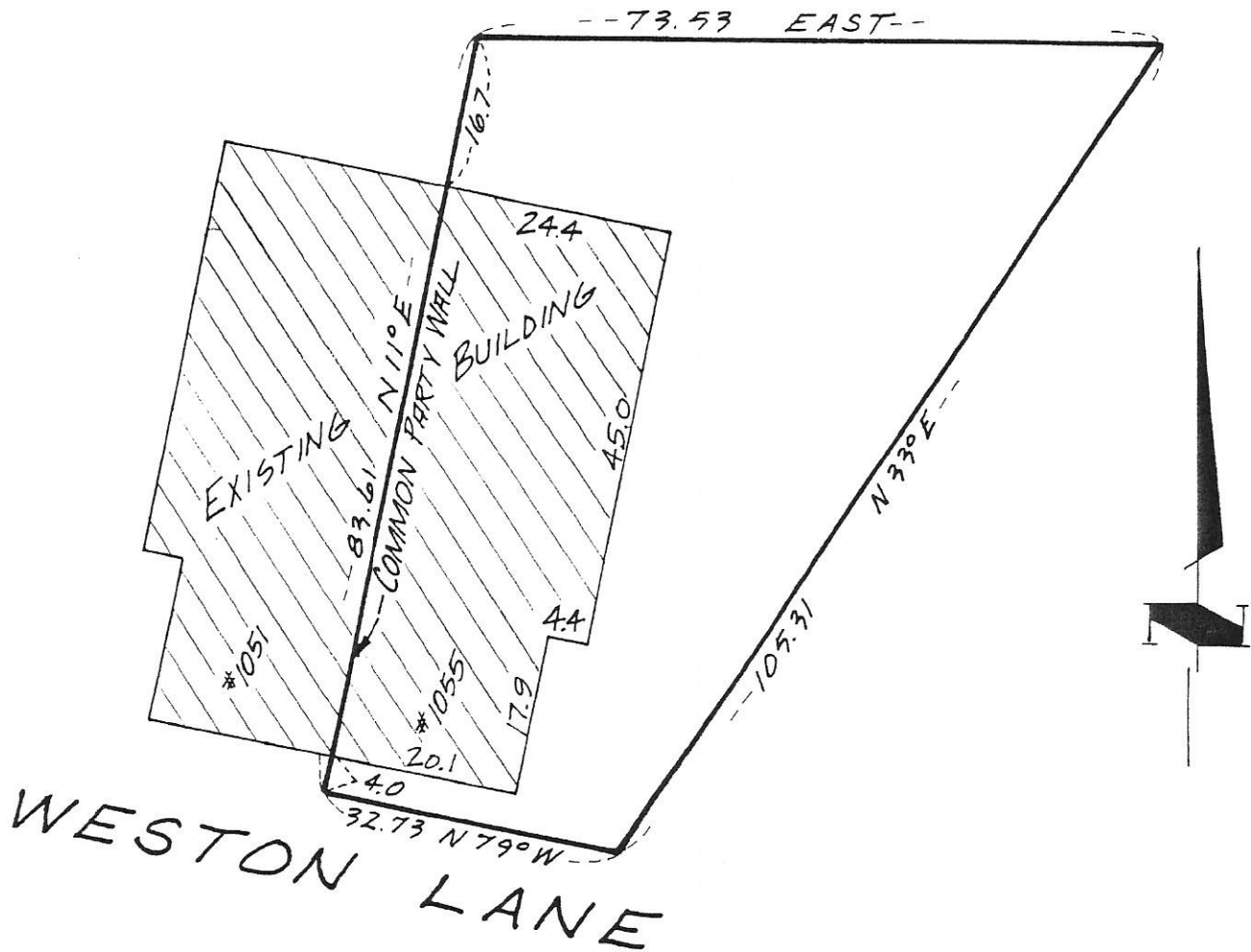

I hereby certify that this is a true and correct representation of a survey of the boundaries of:

Lot 46, Block 1, CIMARRON PONDS 2ND ADDITION, Hennepin County, Minnesota.

And of the location of all buildings, if any, thereon, and all visible encroachments, if any, from or on said land. This survey is made only in connection with a mortgage loan now being placed on the property and no liability is assumed except to the holder of such mortgage or any other interest acquired by the reason of such mortgage. It is understood and agreed no monuments have been placed for the purpose of establishing lot lines or boundary corners. As surveyed by me this 31st day of October 1978.

*Thomas S. Bergquist*  
Thomas S. Bergquist

Land Surveyor, Minn. Reg. No. 7725

**McCOMBS-KNUTSON ASSOCIATES, INC.**  
CONSULTING ENGINEERS ■ LAND SURVEYORS ■ SITE PLANNERS  
MINNEAPOLIS, HUTCHINSON and MARSHALL, MINNESOTA

SCALE	
1"=20'	
BOOK	PAGE
115	70
FILE NO.	
3000	

**MORTGAGE SURVEY**  
for  
*CENTURION COMPANY*

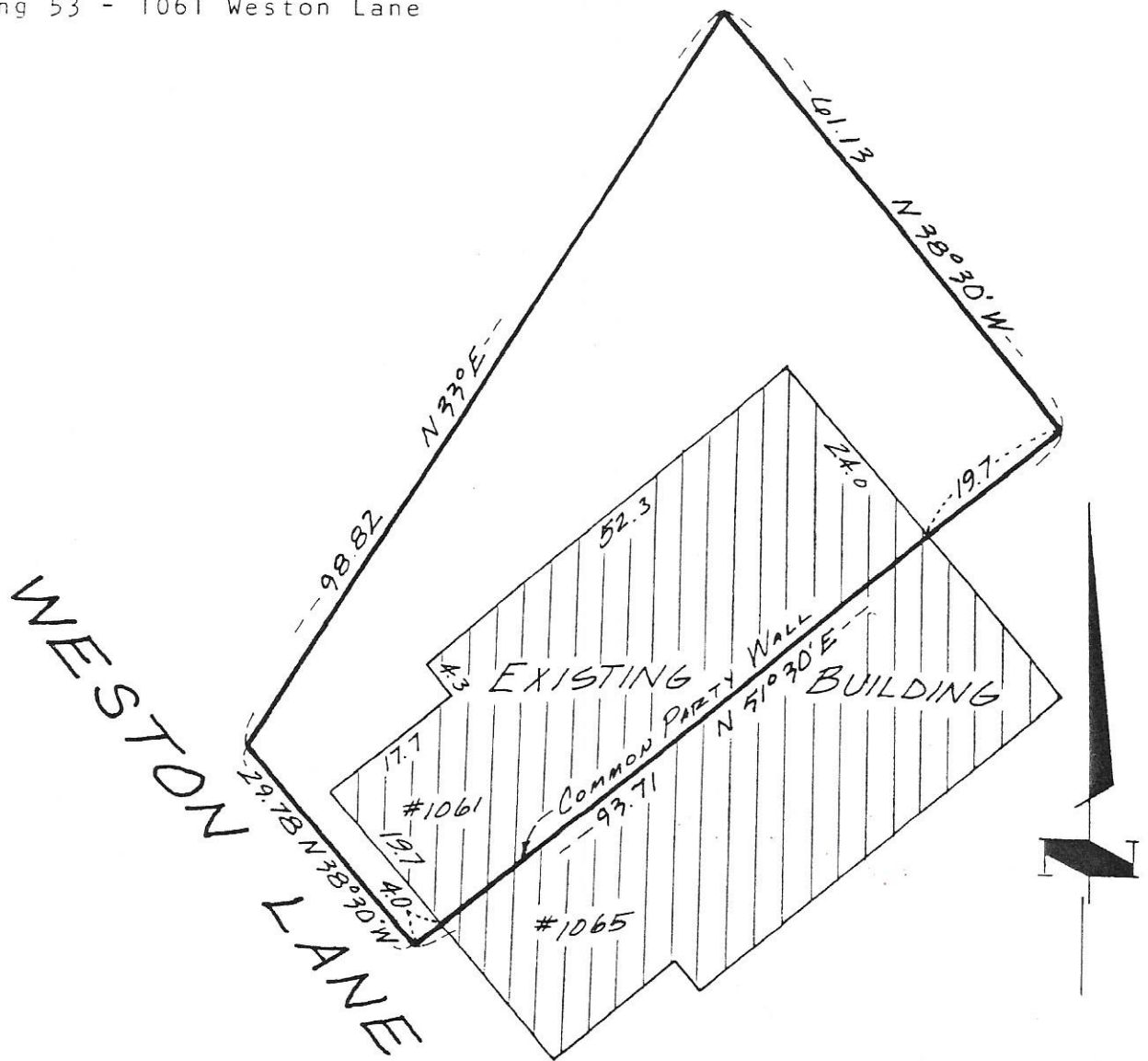

I hereby certify that this is a true and correct representation of a survey of the boundaries of:

Lot 47, Block 1, CIMARRON PONDS 2ND ADDITION, Hennepin County, Minnesota.

And of the location of all buildings, if any, thereon, and all visible encroachments, if any, from or on said land. This survey is made only in connection with a mortgage loan now being placed on the property and no liability is assumed except to the holder of such mortgage or any other interest acquired by the reason of such mortgage. It is understood and agreed no monuments have been placed for the purpose of establishing lot lines or boundary corners. As surveyed by me this 31st day of October 1978.

*Thomas S. Bergquist*  
Thomas S. Bergquist

Land Surveyor, Minn. Reg. No. 7725

**McCOMBS-KNUTSON ASSOCIATES, INC.**  
CONSULTING ENGINEERS ■ LAND SURVEYORS ■ SITE PLANNERS  
MINNEAPOLIS, HUTCHINSON and MARSHALL, MINNESOTA

SCALE	
1" = 20'	
BOOK	PAGE
115	70
FILE NO.	
3600	

**MORTGAGE SURVEY**  
for  
*CENTURION COMPANY*

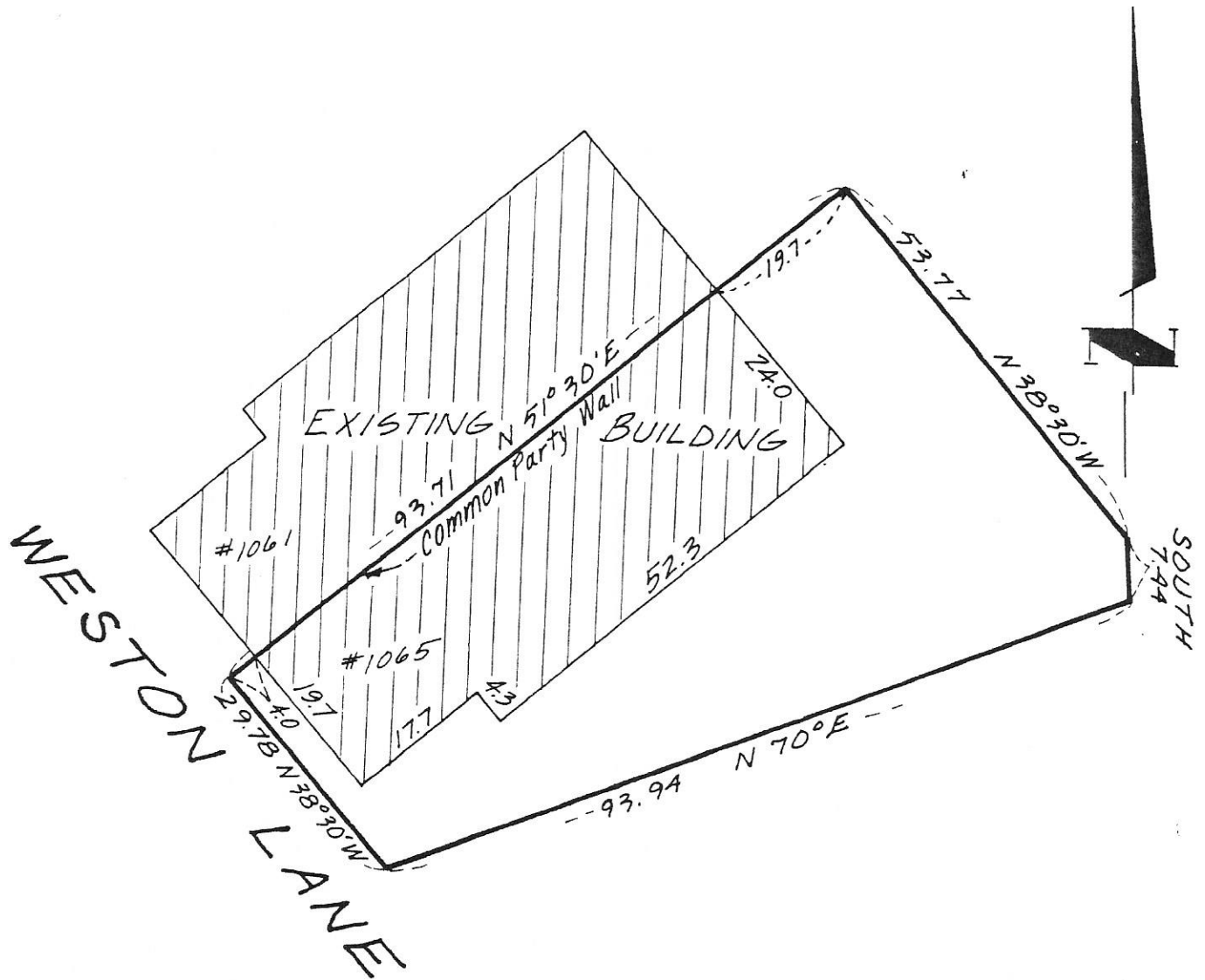

I hereby certify that this is a true and correct representation of a survey of the boundaries of:

Lot 48, Block 1, CIMARRON PONDS 2ND ADDITION, Hennepin County, Minnesota.

And of the location of all buildings, if any, thereon, and all visible encroachments, if any, from or on said land. This survey is made only in connection with a mortgage loan now being placed on the property and no liability is assumed except to the holder of such mortgage or any other interest acquired by the reason of such mortgage. It is understood and agreed no monuments have been placed for the purpose of establishing lot lines or boundary corners. As surveyed by me this 31st day of October 1978.

*Thomas S. Bergquist*  
Thomas S. Bergquist

Land Surveyor, Minn. Reg. No. 7725

**McCOMBS-KNUTSON ASSOCIATES, INC.**  
CONSULTING ENGINEERS ■ LAND SURVEYORS ■ SITE PLANNERS  
MINNEAPOLIS, HUTCHINSON and MARSHALL, MINNESOTA

SCALE	1"=20'	
BOOK	115	PAGE 70
FILE NO.	3000	

**MORTGAGE SURVEY**  
for  
*CENTURION COMPANY*



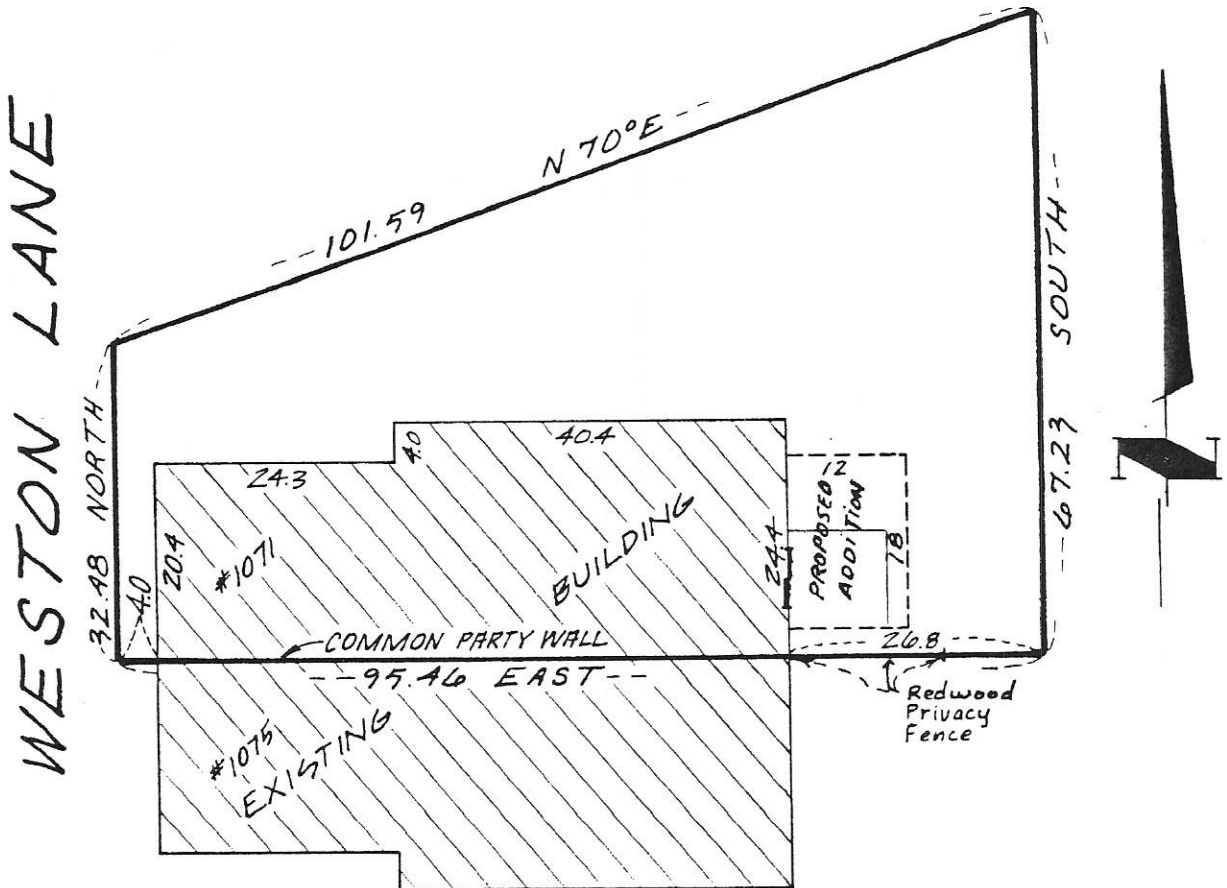

We hereby certify that the information shown on this survey is true and correct this 16th day of November, 1989.

McCombs Frank Roos Associates, Inc.

*Paul A. Johnson*  
 Paul A. Johnson

Land Surveyor, Minn. Reg. No. 10938

I hereby certify that this is a true and correct representation of a survey of the boundaries of:

Lot 49, Block 1, CIMARRON PONDS 2ND ADDITION, Hennepin County, Minnesota.

And of the location of all buildings, if any, thereon, and all visible encroachments, if any, from or on said land. This survey is made only in connection with a mortgage loan now being placed on the property and no liability is assumed except to the holder of such mortgage or any other interest acquired by the reason of such mortgage. It is understood and agreed no monuments have been placed for the purpose of establishing lot lines or boundary corners. As surveyed by me this 30th day of November 19 78.

*Thomas S. Bergquist*  
 Thomas S. Bergquist

Land Surveyor, Minn. Reg. No. 7725

Revised 11-16-89 PAJ

A.C. 11-30-78



McCombs Frank Roos Associates, Inc.

15050 23rd Ave. N.  
 Plymouth, MN 55447  
 612/476-6010

Engineers  
 Planners  
 Surveyors

SCALE	
1" = 20'	
BOOK	PAGE
115	71
FILE NO.	
9201	

**CERTIFICATE OF SURVEY**  
 for

**MR. & MRS. JAMES BETHKE**

VOID 11-16-84

WESTON LANE

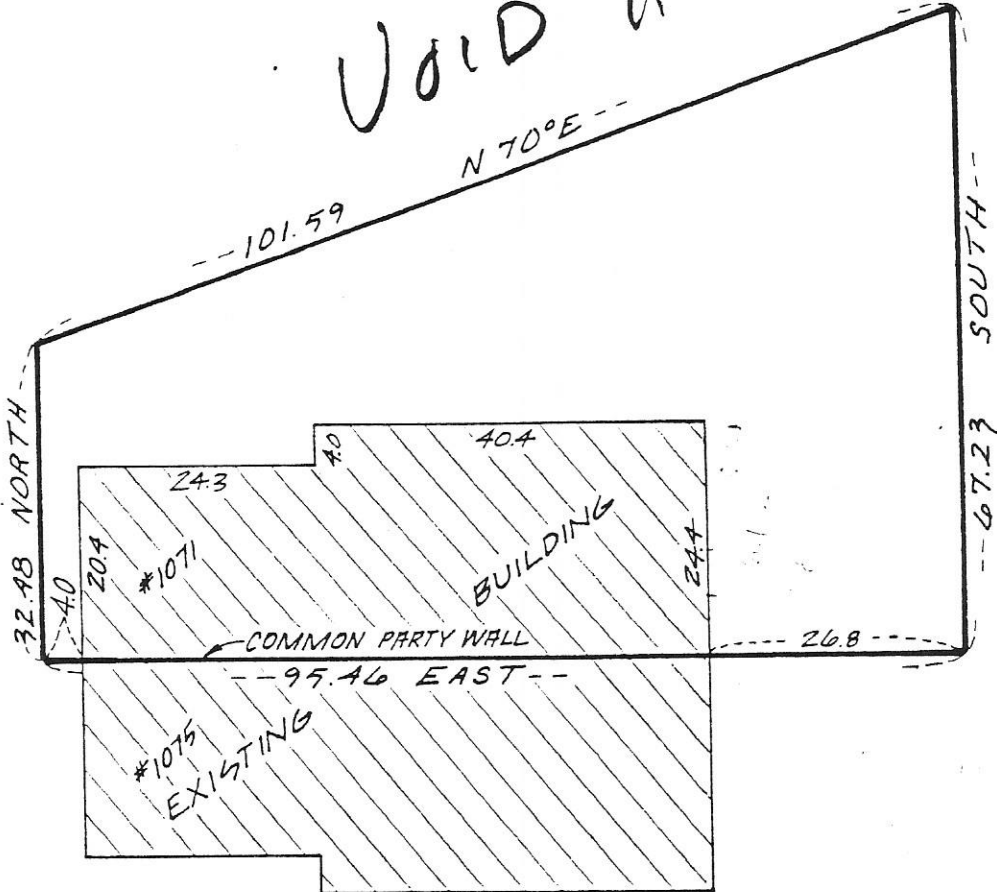

I hereby certify that this is a true and correct representation of a survey of the boundaries of:

Lot 49, Block 1, CIMARRON PONDS 2ND ADDITION, Hennepin County, Minnesota.

And of the location of all buildings, if any, thereon, and all visible encroachments, if any, from or on said land. This survey is made only in connection with a mortgage loan now being placed on the property and no liability is assumed except to the holder of such mortgage or any other interest acquired by the reason of such mortgage. It is understood and agreed no monuments have been placed for the purpose of establishing lot lines or boundary corners. As surveyed by me this 30th day of November 19 78.

*Thomas S. Bergquist*

Thomas S. Bergquist

Land Surveyor, Minn. Reg. No. 7725

4.C. 11.30.78



McCOMBS-KNUTSON ASSOCIATES, INC.  
CONSULTING ENGINEERS ■ LAND SURVEYORS ■ SITE PLANNERS  
MINNEAPOLIS, HUTCHINSON and MARSHALL, MINNESOTA

SCALE  
1" = 20'  
BOOK PAGE  
115 71  
FILE NO.  
4240

MORTGAGE SURVEY  
for  
JIM BETHKE  
CENTURION COMPANY

WESTON LANE

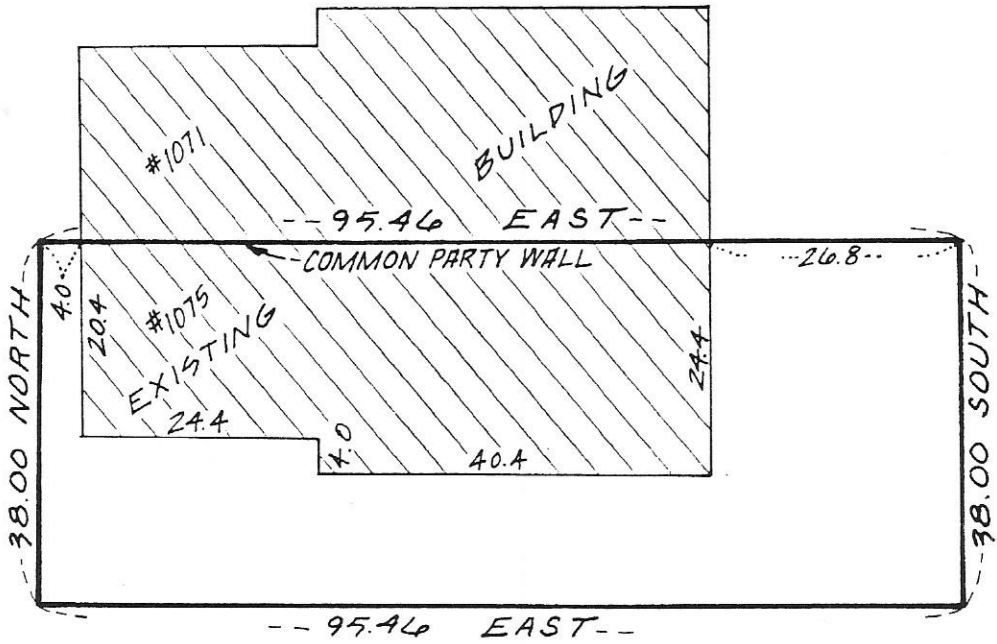

I hereby certify that this is a true and correct representation of a survey of the boundaries of:

Lot 50, Block 1, CIMARRON PONDS 2ND ADDITION,  
Hennepin County, Minnesota.

And of the location of all buildings, if any, thereon, and all visible encroachments, if any, from or on said land. This survey is made only in connection with a mortgage loan now being placed on the property and no liability is assumed except to the holder of such mortgage or any other interest acquired by the reason of such mortgage. It is understood and agreed no monuments have been placed for the purpose of establishing lot lines or boundary corners. As surveyed by me this 30th day of November 19 78.

*Thomas S. Bergquist*

Thomas S. Bergquist

Land Surveyor, Minn. Reg. No. 7725

40 11-30-78

**McCOMBS-KNUTSON ASSOCIATES, INC.**  
CONSULTING ENGINEERS ■ LAND SURVEYORS ■ SITE PLANNERS  
MINNEAPOLIS, HUTCHINSON and MARSHALL, MINNESOTA

SCALE	
1"=20'	
BOOK	PAGE
115	71
FILE NO.	
4240	

**MORTGAGE SURVEY**  
for  
**CENTURION COMPANY**

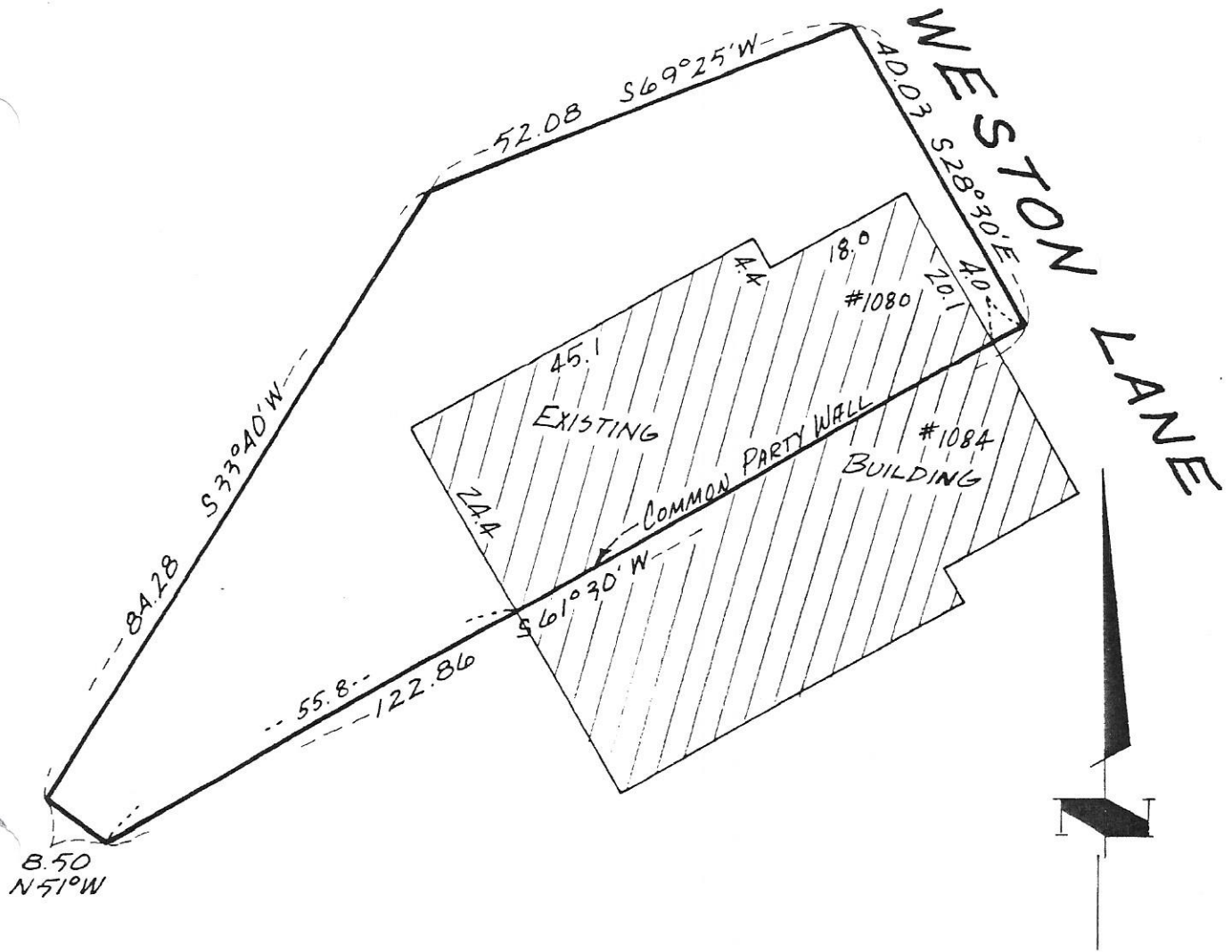

I hereby certify that this is a true and correct representation of a survey of the boundaries of:

Lot 58, Block 1, CIMARRON PONDS 2ND ADDITION,  
Hennepin County, Minnesota.

And of the location of all buildings, if any, thereon, and all visible encroachments, if any, from or on said land. This survey is made only in connection with a mortgage loan now being placed on the property and no liability is assumed except to the holder of such mortgage or any other interest acquired by the reason of such mortgage. It is understood and agreed no monuments have been placed for the purpose of establishing lot lines or boundary corners. As surveyed by me this 14th day of November 19 78.

*Thomas S. Bergquist*

Thomas S. Bergquist

Land Surveyor, Minn. Reg. No. 7725

A.C. 11-14-78

MORTGAGE SURVEY  
for

CENTURION COMPANY



McCOMBS-KNUTSON ASSOCIATES, INC.  
CONSULTING ENGINEERS ■ LAND SURVEYORS ■ SITE PLANNERS  
MINNEAPOLIS, HUTCHINSON and MARSHALL, MINNESOTA

SCALE  
1" = 20'  
BOOK 115 PAGE 71  
FILE NO. 4240

WESTON LANE

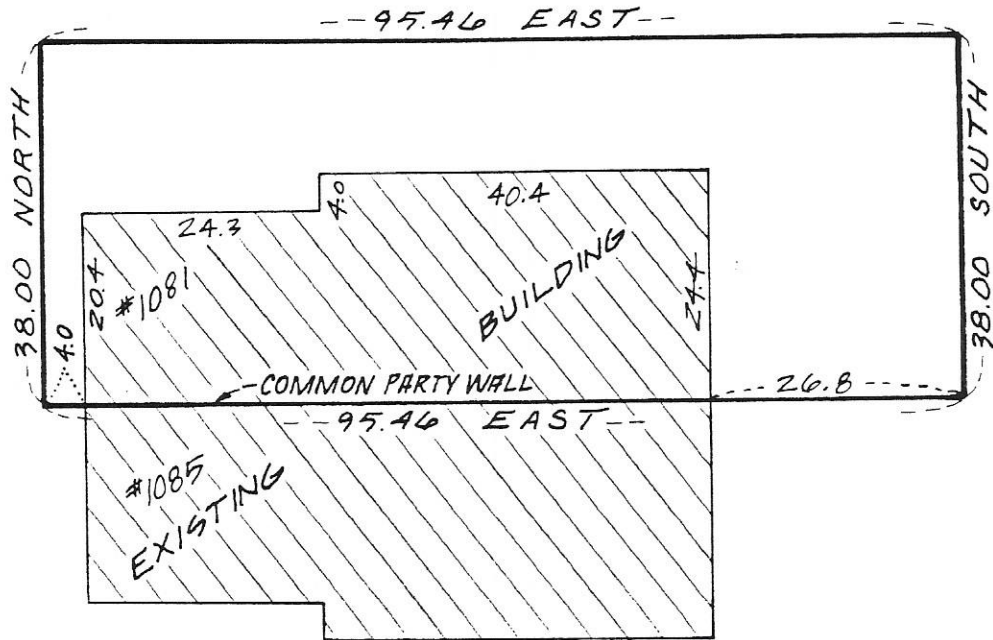

I hereby certify that this is a true and correct representation of a survey of the boundaries of:

Lot 51, Block 1, CIMARRON PONDS 2ND ADDITION,  
Hennepin County, Minnesota.

And of the location of all buildings, if any, thereon, and all visible encroachments, if any, from or on said land. This survey is made only in connection with a mortgage loan now being placed on the property and no liability is assumed except to the holder of such mortgage or any other interest acquired by the reason of such mortgage. It is understood and agreed no monuments have been placed for the purpose of establishing lot lines or boundary corners. As surveyed by me this 30<sup>th</sup> day of November 1978.

*Thomas S. Bergquist*

Thomas S. Bergquist

Land Surveyor, Minn. Reg. No. 7725

J.C. 11-30-78

SCALE	
1"=20'	
BOOK	PAGE
115	71
FILE NO.	
4240	

MORTGAGE SURVEY  
for  
CENTURION COMPANY



McCOMBS-KNUTSON ASSOCIATES, INC.  
CONSULTING ENGINEERS ■ LAND SURVEYORS ■ SITE PLANNERS  
MINNEAPOLIS, HUTCHINSON and MARSHALL, MINNESOTA

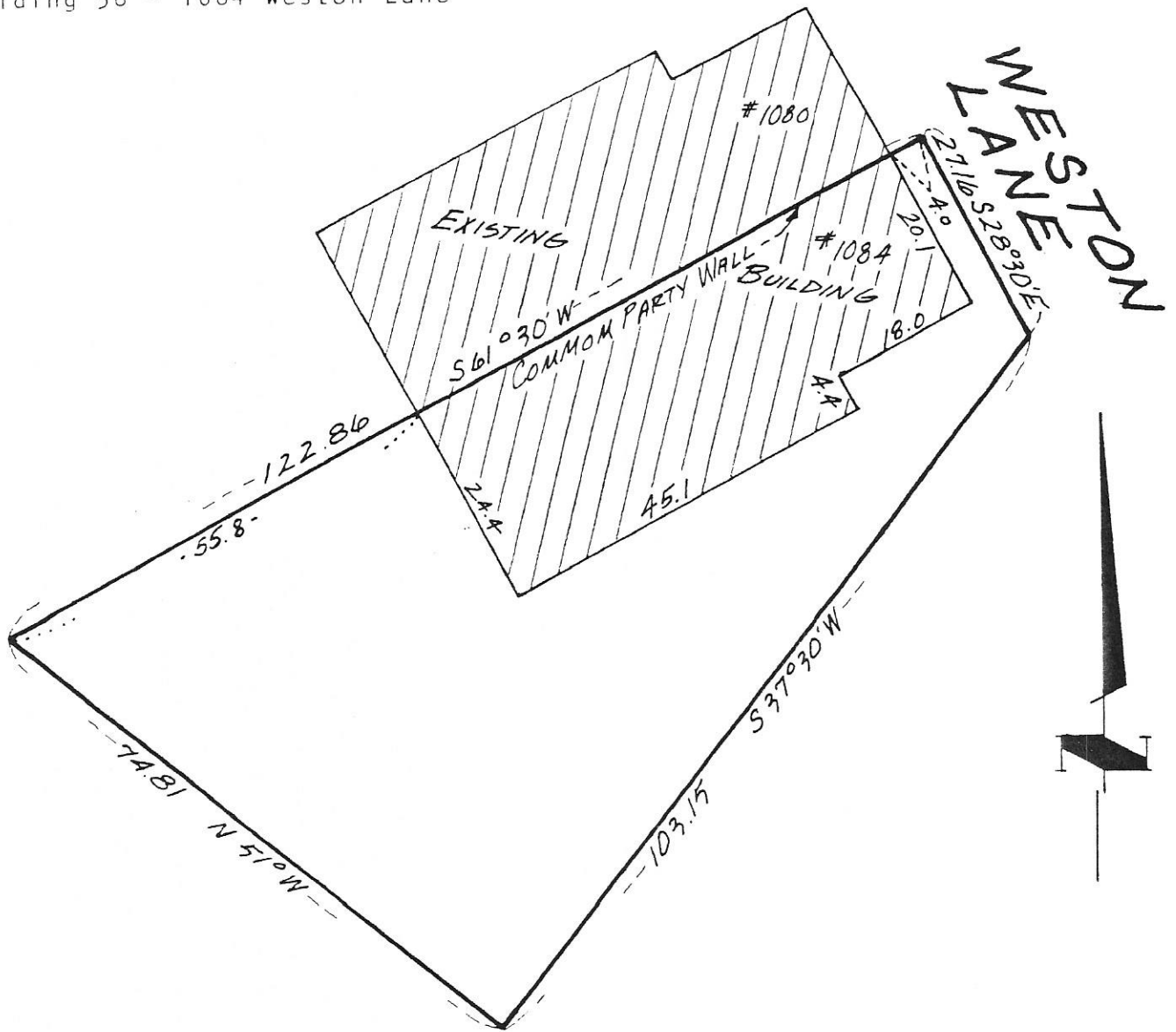

I hereby certify that this is a true and correct representation of a survey of the boundaries of:

Lot 57, Block 1, CIMARRON PONDS 2ND ADDITION, Hennepin County, Minnesota

And of the location of all buildings, if any, thereon, and all visible encroachments, if any, from or on said land. This survey is made only in connection with a mortgage loan now being placed on the property and no liability is assumed except to the holder of such mortgage or any other interest acquired by the reason of such mortgage. It is understood and agreed no monuments have been placed for the purpose of establishing lot lines or boundary corners. As surveyed by me this 14th day of November 1978.

*Thomas S. Bergquist*  
 Thomas S. Bergquist

Land Surveyor, Minn. Reg. No. 7725

*T.S.* 11-14-78

**McCOMBS-KNUTSON ASSOCIATES, INC.**  
 CONSULTING ENGINEERS ■ LAND SURVEYORS ■ SITE PLANNERS  
 MINNEAPOLIS, HUTCHINSON and MARSHALL, MINNESOTA

SCALE 1"=20'	
BOOK	PAGE
115	71
FILE NO. 4240	

**MORTGAGE SURVEY**  
 for  
 CENTURION COMPANY

WESTON LANE

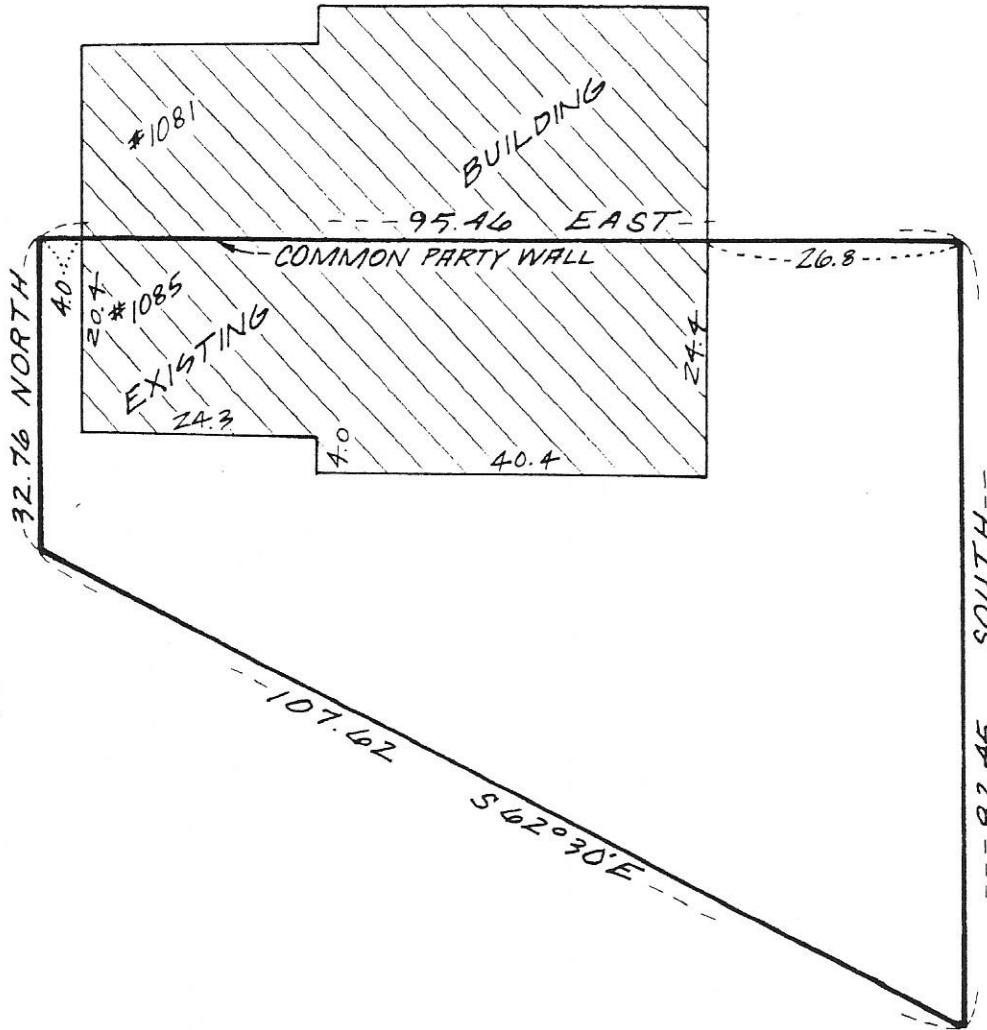

I hereby certify that this is a true and correct representation of a survey of the boundaries of:

Lot 52, Block 1, CIMARRON PONDS 2ND ADDITION, Hennepin County, Minnesota.

And of the location of all buildings, if any, thereon, and all visible encroachments, if any, from or on said land. This survey is made only in connection with a mortgage loan now being placed on the property and no liability is assumed except to the holder of such mortgage or any other interest acquired by the reason of such mortgage. It is understood and agreed no monuments have been placed for the purpose of establishing lot lines or boundary corners. As surveyed by me this 30th day of November 19 78.

*Thomas S. Bergquist*

Thomas S. Bergquist

Land Surveyor, Minn. Reg. No. 7725

4@ 11.30.78

**McCOMBS-KNUTSON ASSOCIATES, INC.**  
CONSULTING ENGINEERS ■ LAND SURVEYORS ■ SITE PLANNERS  
MINNEAPOLIS, HUTCHINSON and MARSHALL, MINNESOTA

SCALE	
1"=20'	
BOOK	PAGE
115	71
FILE NO.	
4240	

**MORTGAGE SURVEY**  
for  
**CENTURION COMPANY**

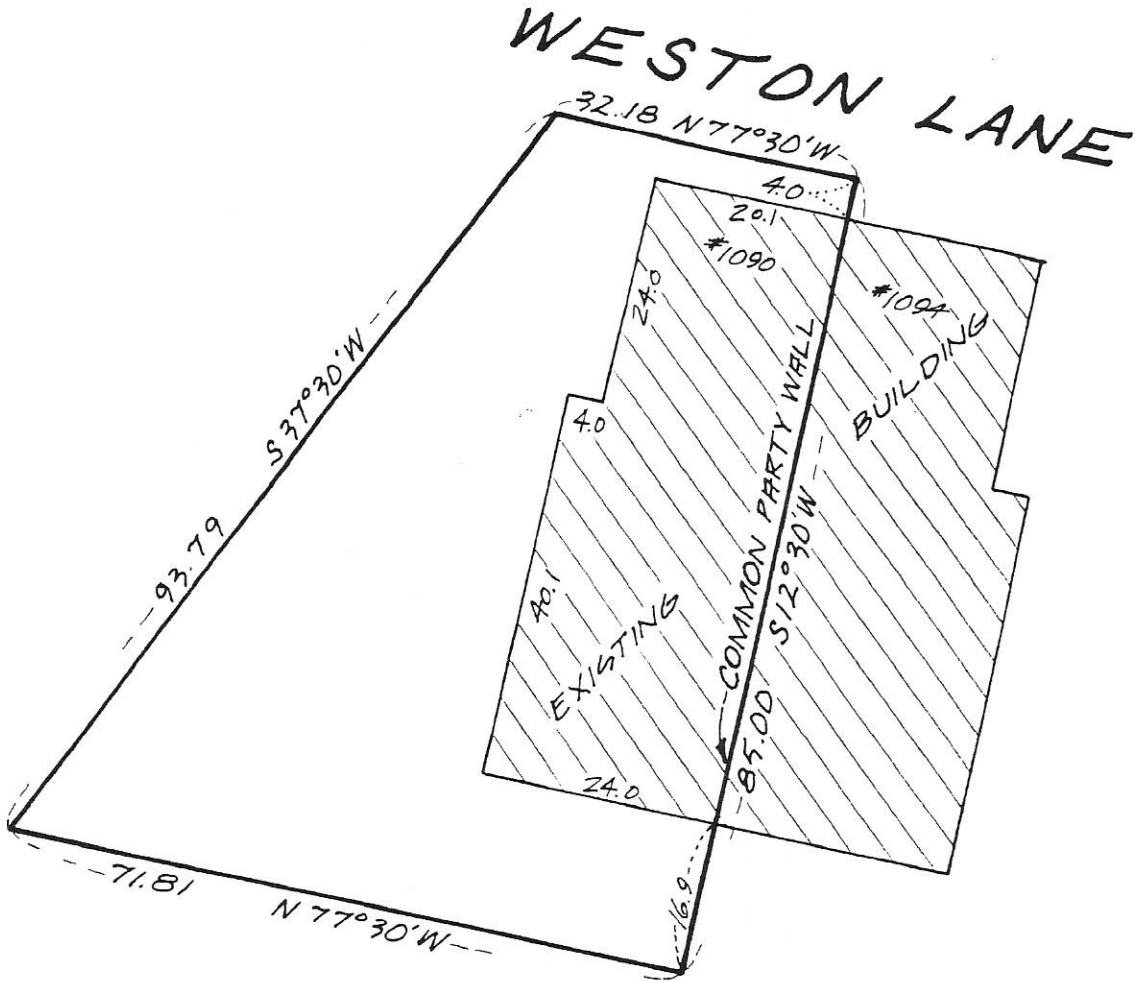

I hereby certify that this is a true and correct representation of a survey of the boundaries of:

Lot 56, Block 1, CIMARRON PONDS 2ND ADDITION,  
Hennepin County, Minnesota.

And of the location of all buildings, if any, thereon, and all visible encroachments, if any, from or on said land. This survey is made only in connection with a mortgage loan now being placed on the property and no liability is assumed except to the holder of such mortgage or any other interest acquired by the reason of such mortgage. It is understood and agreed no monuments have been placed for the purpose of establishing lot lines or boundary corners. As surveyed by me this 30th day of November 1978.

*Thomas S. Bergquist*

Thomas S. Bergquist

Land Surveyor, Minn. Reg. No. 7725

4. @ 11-30-78



McCOMBS-KNUTSON ASSOCIATES, INC.  
CONSULTING ENGINEERS ■ LAND SURVEYORS ■ SITE PLANNERS  
MINNEAPOLIS, HUTCHINSON and MARSHALL, MINNESOTA

SCALE  
1"=20'  
BOOK PAGE  
115 71  
FILE NO.  
4240

MORTGAGE SURVEY  
for  
CENTURION COMPANY



WESTON LANE

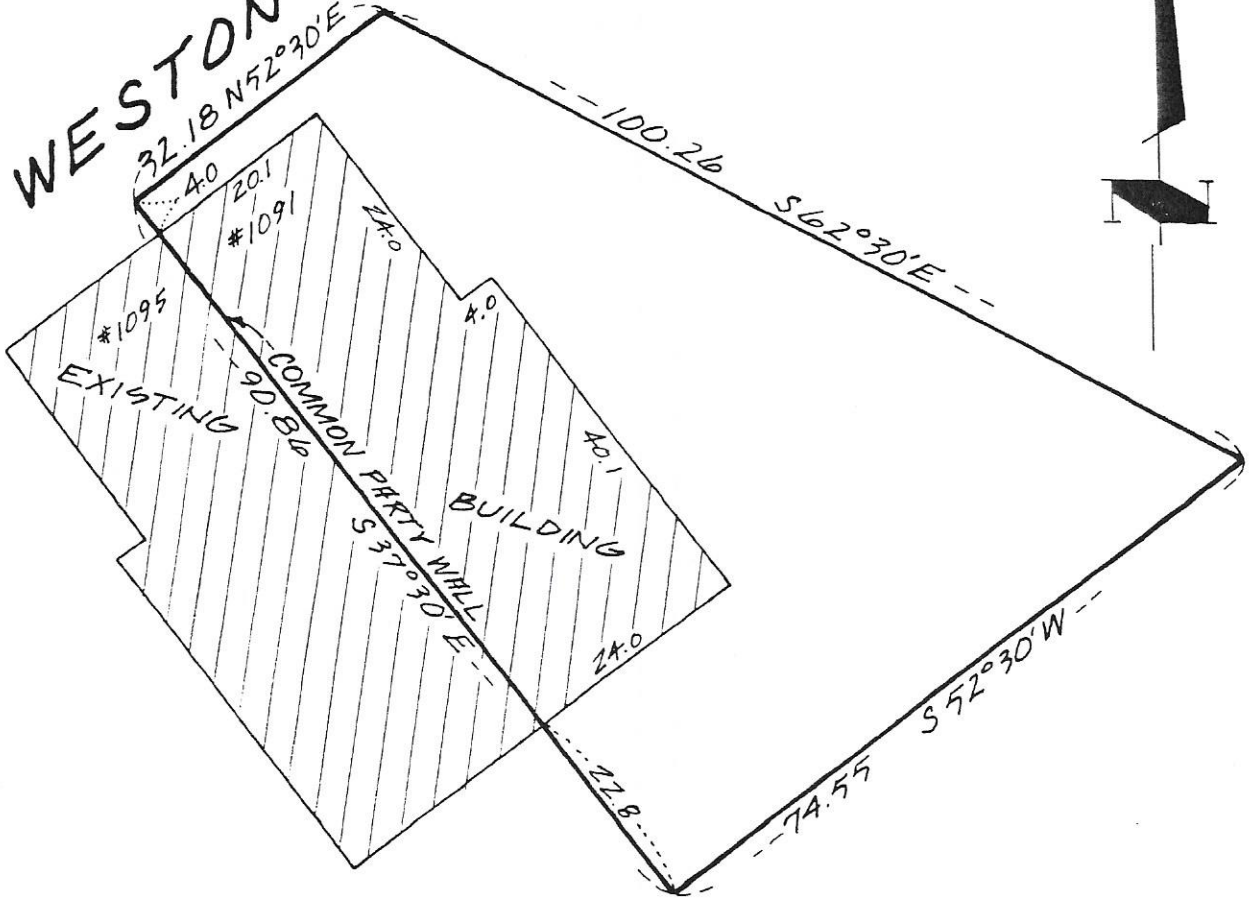

I hereby certify that this is a true and correct representation of a survey of the boundaries of:

Lot 53, Block 1, CIMARRON PONDS 2ND ADDITION, Hennepin County, Minnesota

And of the location of all buildings, if any, thereon, and all visible encroachments, if any, from or on said land. This survey is made only in connection with a mortgage loan now being placed on the property and no liability is assumed except to the holder of such mortgage or any other interest acquired by the reason of such mortgage. It is understood and agreed no monuments have been placed for the purpose of establishing lot lines or boundary corners. As surveyed by me this 30th day of November 19 78.

*Thomas S. Bergquist*  
 Thomas S. Bergquist

Land Surveyor, Minn. Reg. No. 7725

A.C. 11.30.78



**McCOMBS-KNUTSON ASSOCIATES, INC.**  
 CONSULTING ENGINEERS ■ LAND SURVEYORS ■ SITE PLANNERS  
 MINNEAPOLIS, HUTCHINSON and MARSHALL, MINNESOTA

SCALE  
 1" = 20'  
 BOOK | PAGE  
 115 | 71  
 FILE NO.  
 4240

**MORTGAGE SURVEY**  
 for  
 CENTURION COMPANY

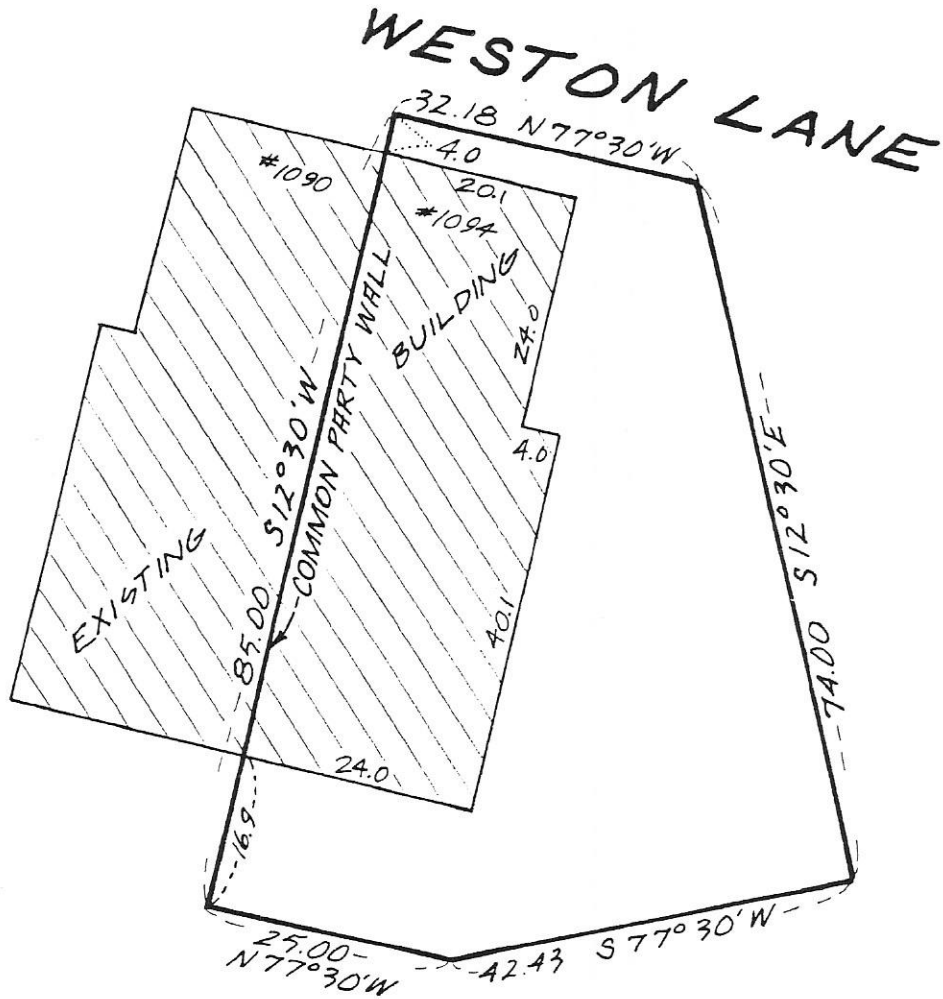

I hereby certify that this is a true and correct representation of a survey of the boundaries of:

Lot 55, Block 1, CIMARRON PONDS 2ND ADDITION,  
Hennepin County, Minnesota.

And of the location of all buildings, if any, thereon, and all visible encroachments, if any, from or on said land. This survey is made only in connection with a mortgage loan now being placed on the property and no liability is assumed except to the holder of such mortgage or any other interest acquired by the reason of such mortgage. It is understood and agreed no monuments have been placed for the purpose of establishing lot lines or boundary corners. As surveyed by me this 30th day of November 19 78.

*Thomas S. Bergquist*  
Thomas S. Bergquist

Land Surveyor, Minn. Reg. No. 7725

40. 11-30-78



McCOMBS-KNUTSON ASSOCIATES, INC.  
CONSULTING ENGINEERS ■ LAND SURVEYORS ■ SITE PLANNERS  
MINNEAPOLIS, HUTCHINSON and MARSHALL, MINNESOTA

SCALE  
1"=20'  
BOOK 115 PAGE 71  
FILE NO. 4240

MORTGAGE SURVEY  
for  
CENTURION COMPANY

**WESTON LANE**

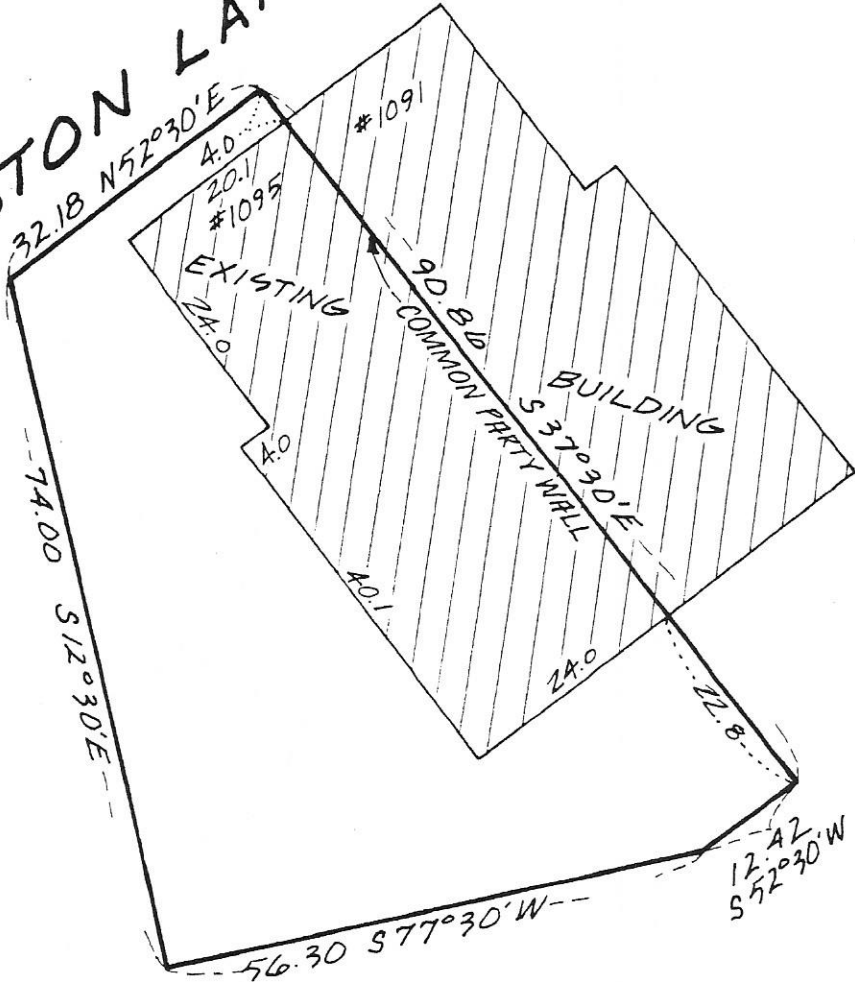

I hereby certify that this is a true and correct representation of a survey of the boundaries of:

Lot 54, Block 1, CIMARRON PONDS 2ND ADDITION,  
Hennepin County, Minnesota.

And of the location of all buildings, if any, thereon, and all visible encroachments, if any, from or on said land. This survey is made only in connection with a mortgage loan now being placed on the property and no liability is assumed except to the holder of such mortgage or any other interest acquired by the reason of such mortgage. It is understood and agreed no monuments have been placed for the purpose of establishing lot lines or boundary corners. As surveyed by me this 30th day of November 19 78.

*Thomas S. Bergquist*

Thomas S. Bergquist

Land Surveyor, Minn. Reg. No. 7725

40 11-30-78



**McCOMBS-KNUTSON ASSOCIATES, INC.**  
CONSULTING ENGINEERS ■ LAND SURVEYORS ■ SITE PLANNERS  
MINNEAPOLIS, HUTCHINSON and MARSHALL, MINNESOTA

SCALE  
1"=20'  
BOOK 115 PAGE 71  
FILE NO.  
4240

**MORTGAGE SURVEY**  
for  
CENTURION COMPANY