

Building 114 - 1210 Black Oaks Lane

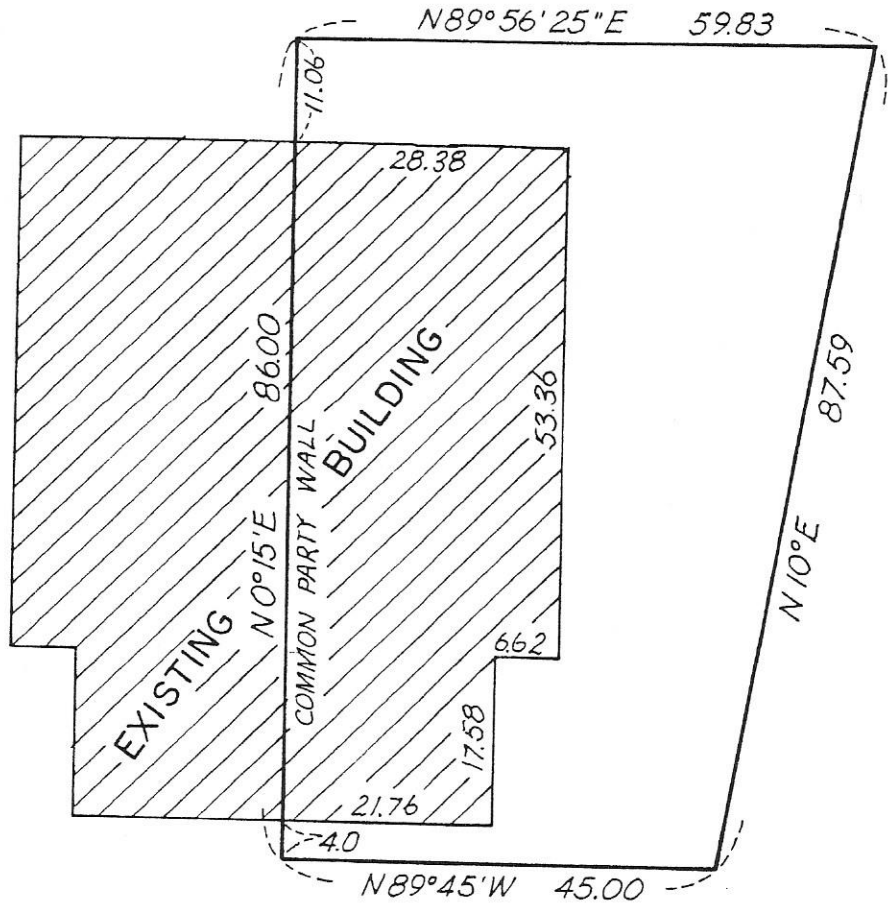

BLACK OAKS LANE

I hereby certify that this is a true and correct representation of a survey of the boundaries of:

Lot 6, Block 1, CIMARRON PONDS

And of the location of all buildings, if any, thereon, and all visible encroachments, if any, from or on said land. This survey is made only in connection with a mortgage loan now being placed on the property and no liability is assumed except to the holder of such mortgage or any other interest acquired by the reason of such mortgage. It is understood and agreed no monuments have been placed for the purpose of establishing lot lines or boundary corners. As surveyed by me this ~~4th~~ day of October 1977.

Thomas S. Bergquist

Land Surveyor, Minn. Reg. No. 7725

McCOMBS-KNUTSON ASSOCIATES, INC.
CONSULTING ENGINEERS ■ LAND SURVEYORS ■ SITE PLANNERS
MINNEAPOLIS, HUTCHINSON and MARSHALL, MINNESOTA

SCALE	1" = 20'	
BOOK	120	PAGE 5
FILE NO.	3470	

MORTGAGE SURVEY
for
CENTURION COMPANY

BLACK OAKS LANE

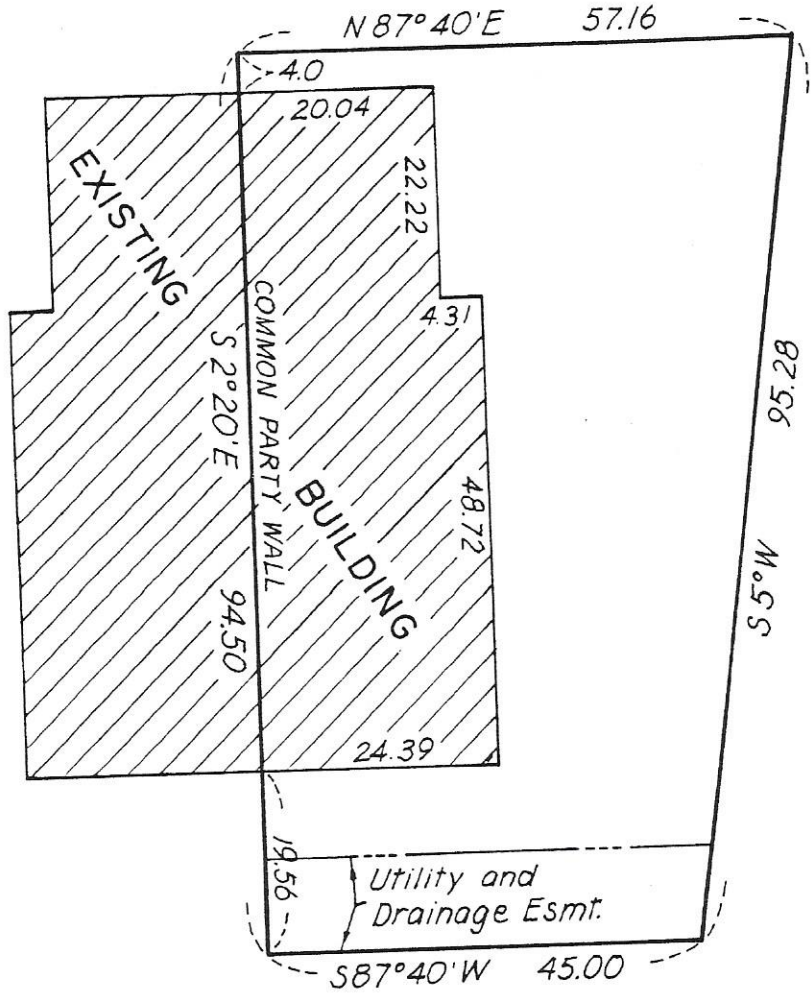

I hereby certify that this is a true and correct representation of a survey of the boundaries of:

Lot 25, Block 1, CIMARRON PONDS

And of the location of all buildings, if any, thereon, and all visible encroachments, if any, from or on said land. This survey is made only in connection with a mortgage loan now being placed on the property and no liability is assumed except to the holder of such mortgage or any other interest acquired by the reason of such mortgage. It is understood and agreed no monuments have been placed for the purpose of establishing lot lines or boundary corners. As surveyed by me this day of October 1977.

Thomas S. Bergquist

Land Surveyor, Minn. Reg. No. 7725



McCOMBS-KNUTSON ASSOCIATES, INC.
CONSULTING ENGINEERS ■ LAND SURVEYORS ■ SITE PLANNERS
MINNEAPOLIS, HUTCHINSON and MARSHALL, MINNESOTA

SCALE	
1" = 20'	
BOOK	PAGE
120	3
FILE NO.	
3470	

MORTGAGE SURVEY
for
CENTURION COMPANY

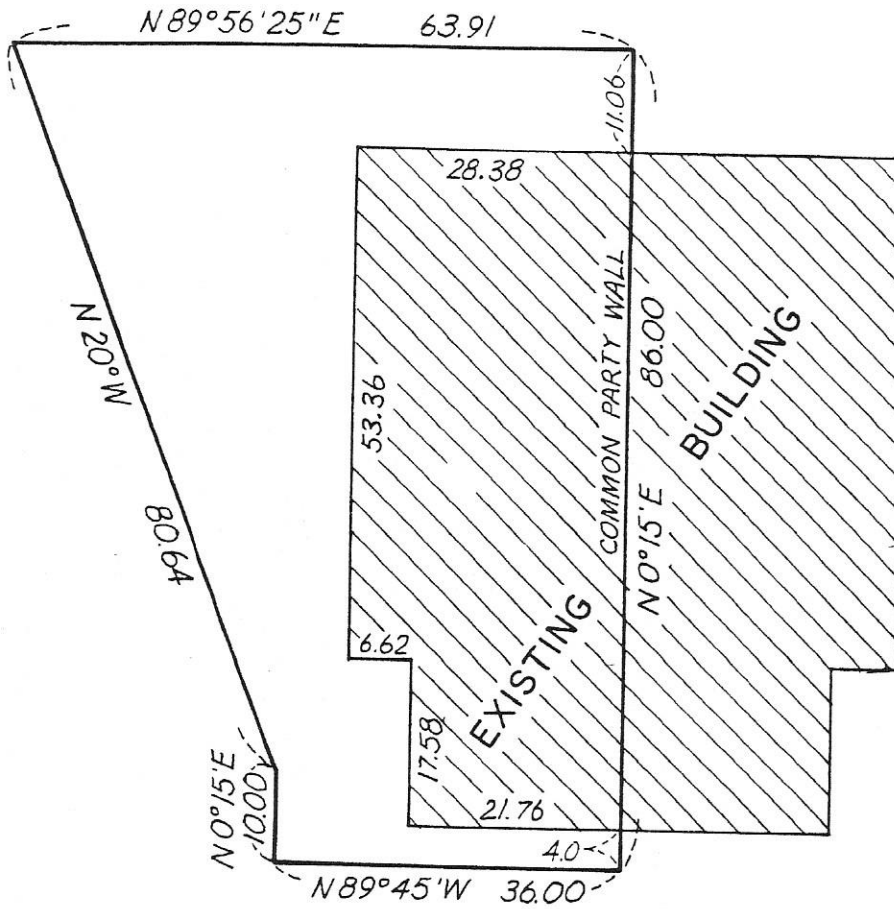

BLACK OAKS LANE

I hereby certify that this is a true and correct representation of a survey of the boundaries of:

Lot 7, Block 1, CIMARRON PONDS

And of the location of all buildings, if any, thereon, and all visible encroachments, if any, from or on said land. This survey is made only in connection with a mortgage loan now being placed on the property and no liability is assumed except to the holder of such mortgage or any other interest acquired by the reason of such mortgage. It is understood and agreed no monuments have been placed for the purpose of establishing lot lines or boundary corners. As surveyed by me this day of October 19 77.

Thomas S. Bergquist

Land Surveyor, Minn. Reg. No. 7725

McCOMBS-KNUTSON ASSOCIATES, INC.
 CONSULTING ENGINEERS ■ LAND SURVEYORS ■ SITE PLANNERS
 MINNEAPOLIS, HUTCHINSON and MARSHALL, MINNESOTA

SCALE	
1" = 20'	
BOOK	PAGE
120	5
FILE NO.	
3470	

MORTGAGE SURVEY
 for
 CENTURION COMPANY

BLACK OAKS LANE

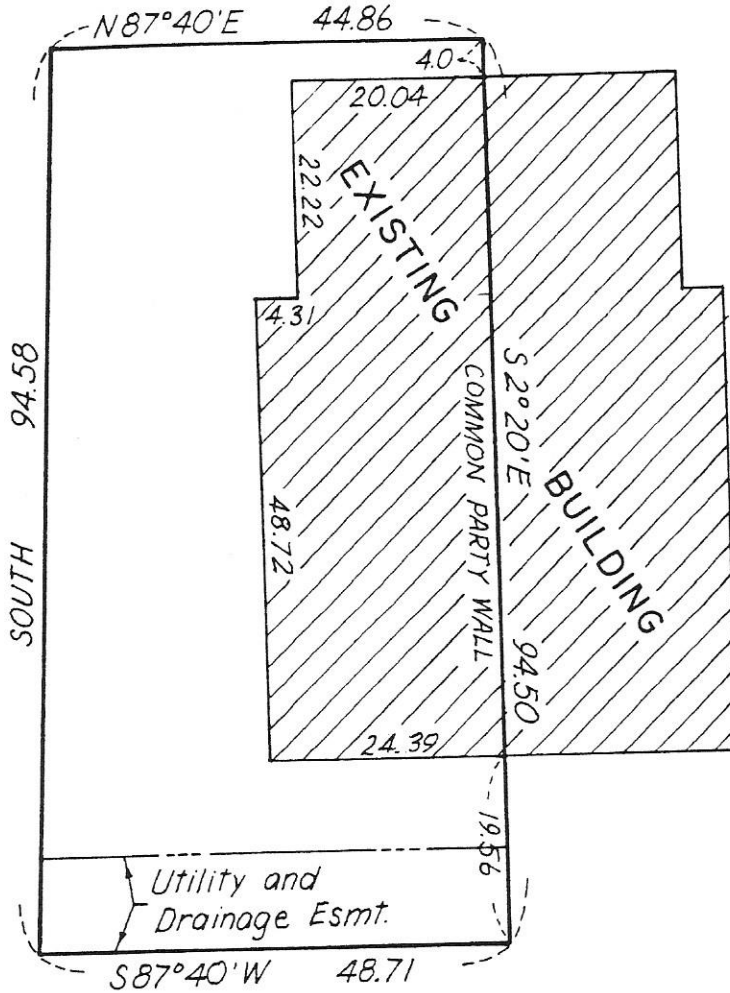

I hereby certify that this is a true and correct representation of a survey of the boundaries of:
 Lot 24, Block 1, CIMARRON PONDS

And of the location of all buildings, if any, thereon, and all visible encroachments, if any, from or on said land. This survey is made only in connection with a mortgage loan now being placed on the property and no liability is assumed except to the holder of such mortgage or any other interest acquired by the reason of such mortgage. It is understood and agreed no monuments have been placed for the purpose of establishing lot lines or boundary corners. As surveyed by me this 4th day of October 1977.

Thomas S. Bergman

Land Surveyor, Minn. Reg. No. 7725

McCOMBS-KNUTSON ASSOCIATES, INC.
 CONSULTING ENGINEERS ■ LAND SURVEYORS ■ SITE PLANNERS
 MINNEAPOLIS, HUTCHINSON and MARSHALL, MINNESOTA

SCALE	
1" = 20'	
BOOK	PAGE
120	3
FILE NO.	
3470	

MORTGAGE SURVEY
 for
 CENTURION COMPANY

Building 113, 1220 Black Oaks Lane

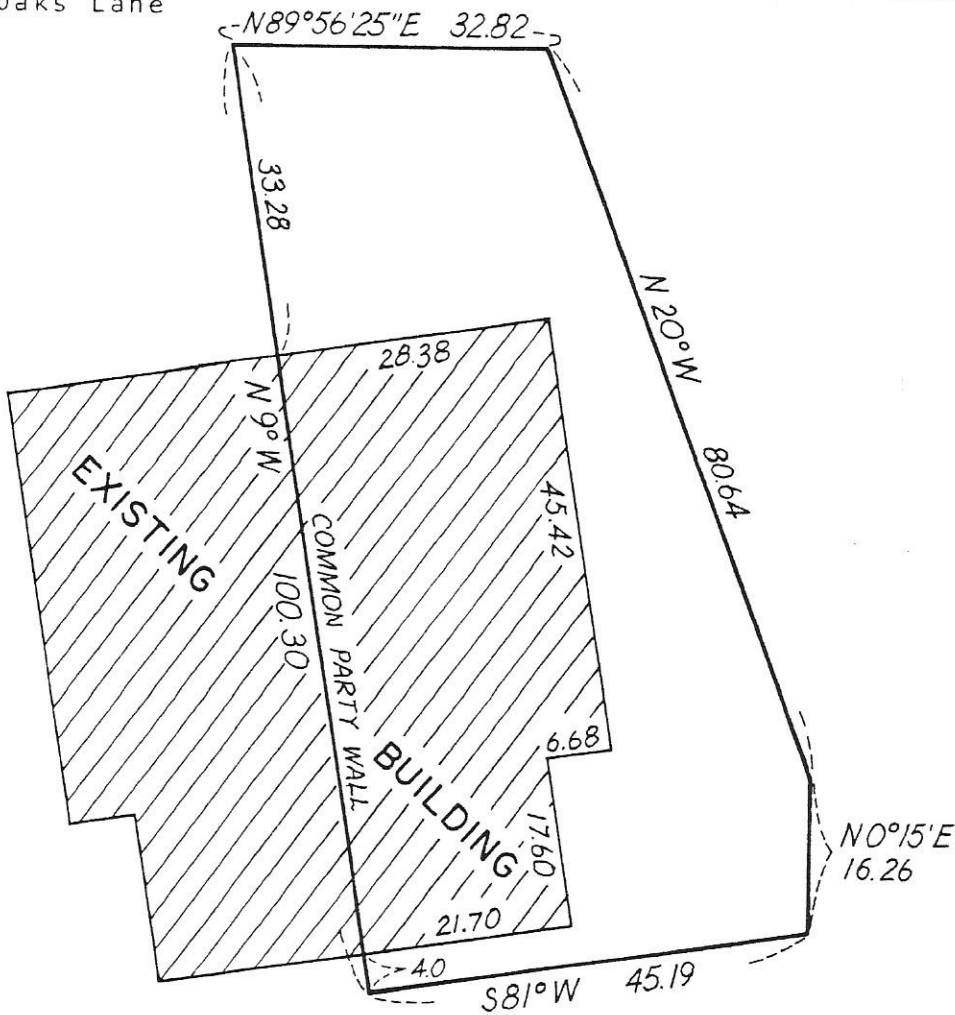

BLACK OAKS LANE

I hereby certify that this is a true and correct representation of a survey of the boundaries of:

Lot 8, Block 1, CIMARRON PONDS, Hennepin County, Minnesota

And of the location of all buildings, if any, thereon, and all visible encroachments, if any, from or on said land. This survey is made only in connection with a mortgage loan now being placed on the property and no liability is assumed except to the holder of such mortgage or any other interest acquired by the reason of such mortgage. It is understood and agreed no monuments have been placed for the purpose of establishing lot lines or boundary corners. As surveyed by me this 16th day of May 1977.

Thomas S. Bergquist
 Thomas S. Bergquist

Land Surveyor, Minn. Reg. No. 7725

McCOMBS-KNUTSON ASSOCIATES, INC.
 CONSULTING ENGINEERS ■ LAND SURVEYORS ■ SITE PLANNERS
 MINNEAPOLIS, HUTCHINSON and MARSHALL, MINNESOTA

SCALE 1" = 20'	
BOOK 120	PAGE 5
FILE NO. 3470	

MORTGAGE SURVEY
 for
 CENTURION COMPANY

BLACK OAKS LANE

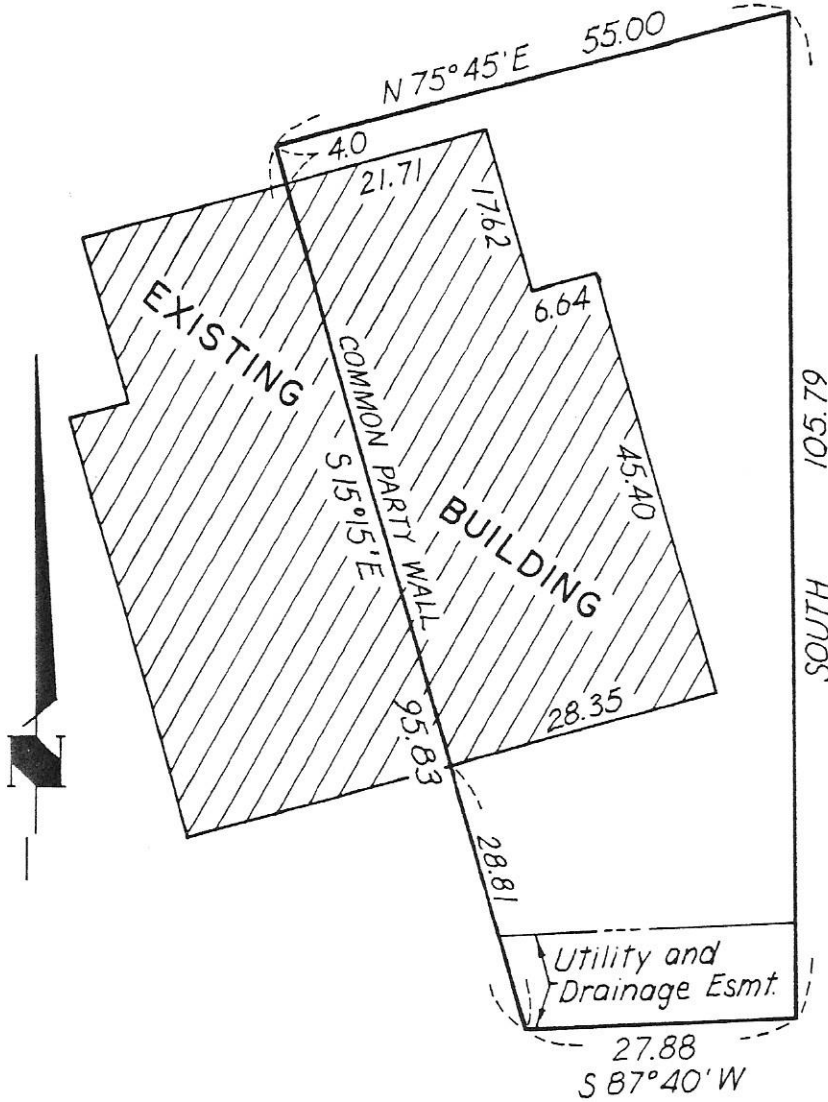

I hereby certify that this is a true and correct representation of a survey of the boundaries of:

Lot 23, Block 1, CIMARRON PONDS

And of the location of all buildings, if any, thereon, and all visible encroachments, if any, from or on said land. This survey is made only in connection with a mortgage loan now being placed on the property and no liability is assumed except to the holder of such mortgage or any other interest acquired by the reason of such mortgage. It is understood and agreed no monuments have been placed for the purpose of establishing lot lines or boundary corners. As surveyed by me this ~~4th~~ day of October 1977.

Thomas S. Bergquist

Land Surveyor, Minn. Reg. No. 7725



McCOMBS-KNUTSON ASSOCIATES, INC.
CONSULTING ENGINEERS ■ LAND SURVEYORS ■ SITE PLANNERS
MINNEAPOLIS, HUTCHINSON and MARSHALL, MINNESOTA

SCALE 1" = 20'	
BOOK	PAGE
120	3
FILE NO. 3470	

MORTGAGE SURVEY
for
CENTURION COMPANY

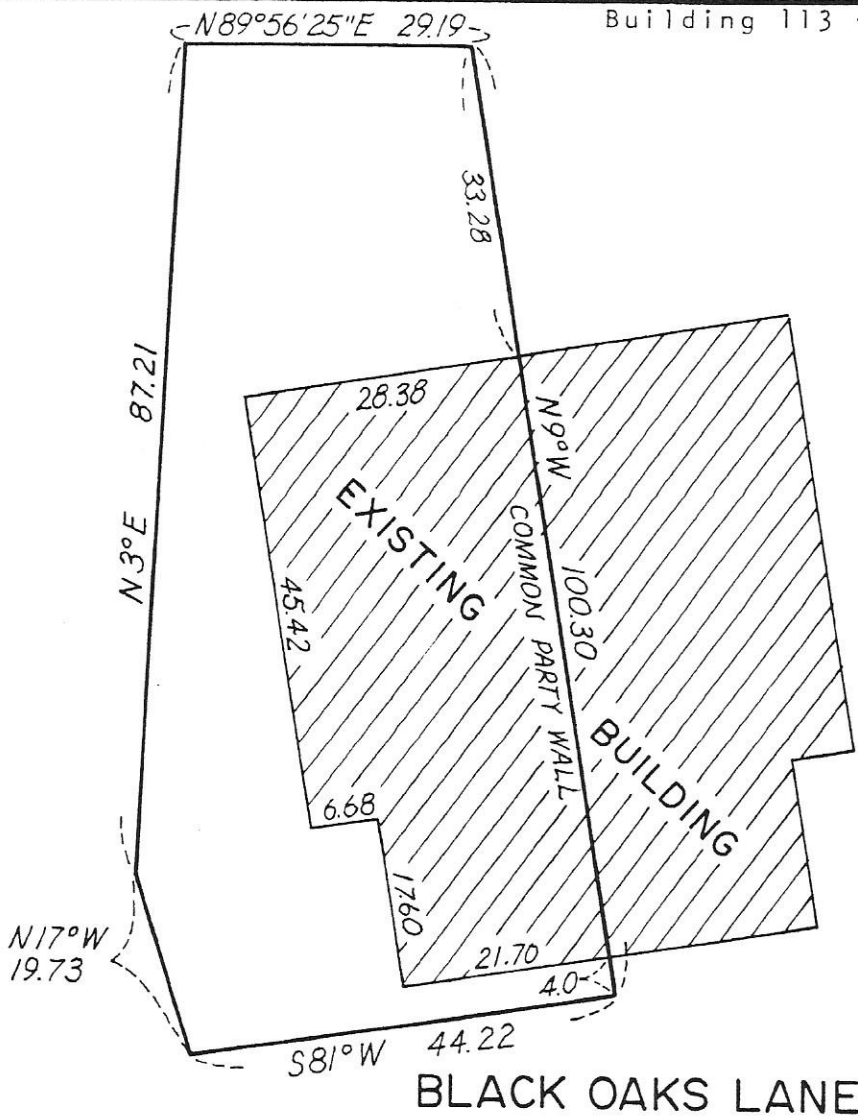

I hereby certify that this is a true and correct representation of a survey of the boundaries of:

Lot 9, Block 1, CIMARRON PONDS, Hennepin County, Minnesota

And of the location of all buildings, if any, thereon, and all visible encroachments, if any, from or on said land. This survey is made only in connection with a mortgage loan now being placed on the property and no liability is assumed except to the holder of such mortgage or any other interest acquired by the reason of such mortgage. It is understood and agreed no monuments have been placed for the purpose of establishing lot lines or boundary corners. As surveyed by me this 16th day of May 1977.

Thomas S. Bergquist
 Thomas S. Bergquist

Land Surveyor, Minn. Reg. No. 7725

McCOMBS-KNUTSON ASSOCIATES, INC.
 CONSULTING ENGINEERS ■ LAND SURVEYORS ■ SITE PLANNERS
 MINNEAPOLIS, HUTCHINSON and MARSHALL, MINNESOTA

SCALE 1" = 20'	
BOOK 120	PAGE 5
FILE NO. 3470	

MORTGAGE SURVEY
 for
 CENTURION COMPANY

BLACK OAKS LANE

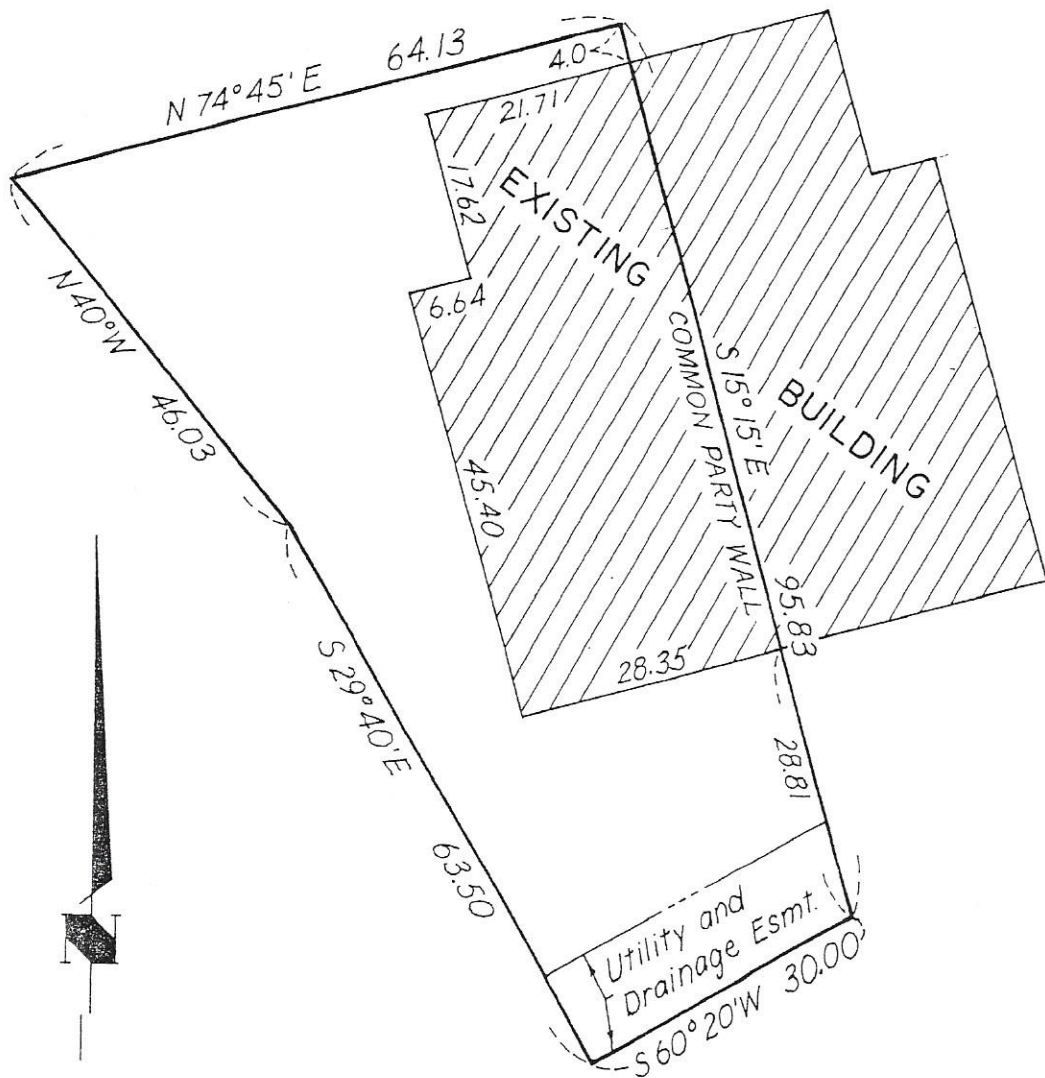

I hereby certify that this is a true and correct representation of a survey of the boundaries of:

Lot 22, Block 1, CIMARRON PONDS

And of the location of all buildings, if any, thereon, and all visible encroachments, if any, from or on said land. This survey is made only in connection with a mortgage loan now being placed on the property and no liability is assumed except to the holder of such mortgage or any other interest acquired by the reason of such mortgage. It is understood and agreed no monuments have been placed for the purpose of establishing lot lines or boundary corners. As surveyed by me this 4th day of October 1977.

Thomas S. Bergquist

Land Surveyor, Minn. Reg. No. 7725



McCOMBS-KNUTSON ASSOCIATES, INC.
CONSULTING ENGINEERS ■ LAND SURVEYORS ■ SITE PLANNERS
MINNEAPOLIS, HUTCHINSON and MARSHALL, MINNESOTA

SCALE	
1" = 20'	
BOOK	PAGE
120	3
FILE NO.	
3470	

MORTGAGE SURVEY
for
CENTURION COMPANY

Building 112 - 1230 Black Oaks Lane

N80°30'E 24.087 -- N89°56'25"E 39.68

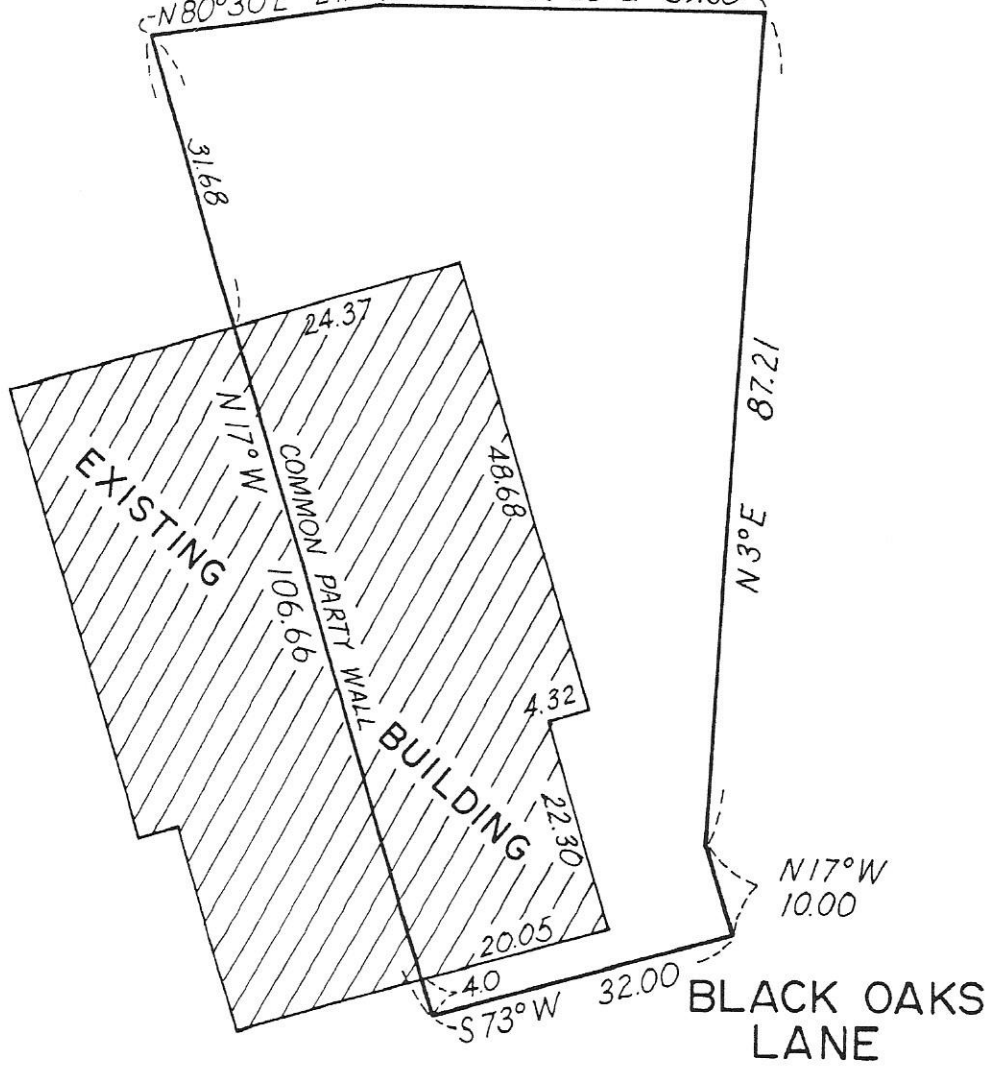

BLACK OAKS LANE

I hereby certify that this is a true and correct representation of a survey of the boundaries of:
Lot 10, Block 1, CIMARRON PONDS, Hennepin County, Minnesota

And of the location of all buildings, if any, thereon, and all visible encroachments, if any, from or on said land. This survey is made only in connection with a mortgage loan now being placed on the property and no liability is assumed except to the holder of such mortgage or any other interest acquired by the reason of such mortgage. It is understood and agreed no monuments have been placed for the purpose of establishing lot lines or boundary corners. As surveyed by me this 16th day of May 1977.

Thomas S. Bergquist
Thomas S. Bergquist

Land Surveyor, Minn. Reg. No. 7725



McCOMBS-KNUTSON ASSOCIATES, INC.
CONSULTING ENGINEERS ■ LAND SURVEYORS ■ SITE PLANNERS
MINNEAPOLIS, HUTCHINSON and MARSHALL, MINNESOTA

SCALE	
1" = 20'	
BOOK	PAGE
120	5
FILE NO.	
3470	

MORTGAGE SURVEY
for
CENTURION COMPANY

BLACK OAKS LANE

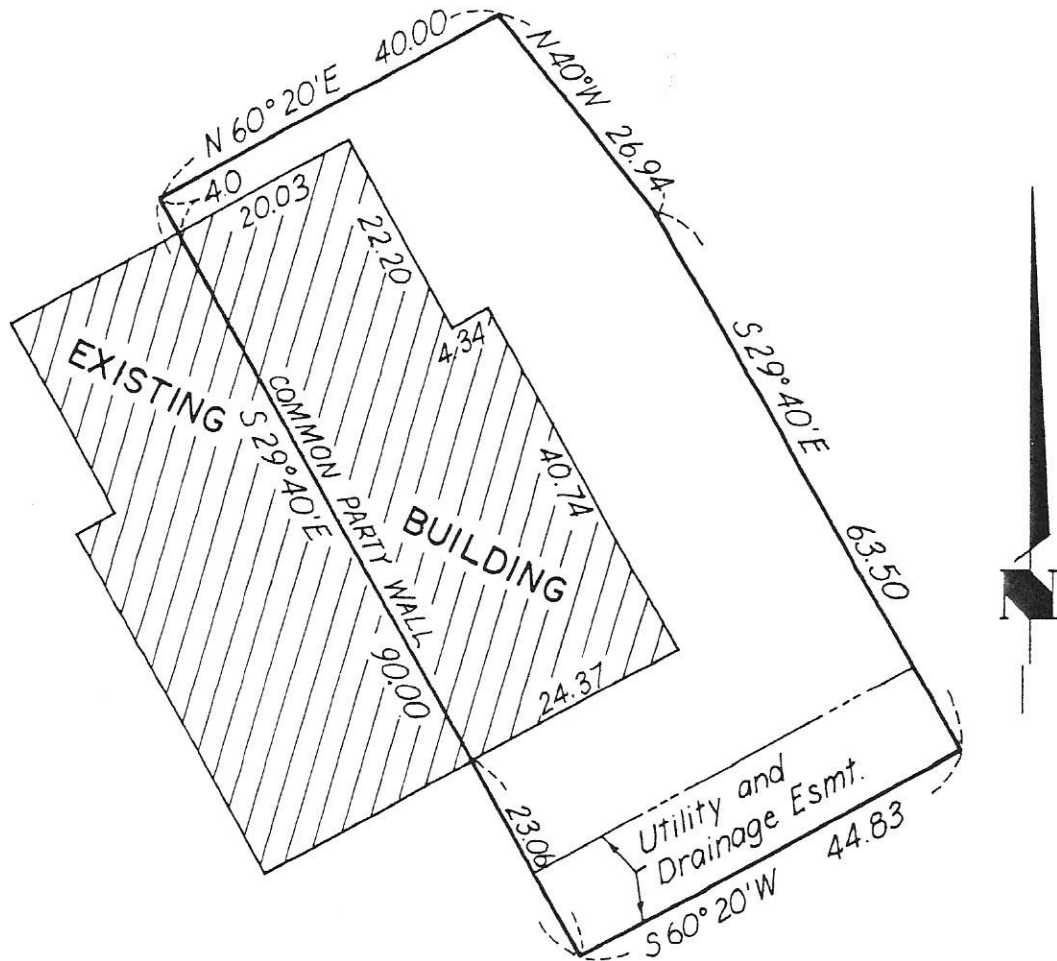

I hereby certify that this is a true and correct representation of a survey of the boundaries of:

Lot 21, Block 1, CIMARRON PONDS

And of the location of all buildings, if any, thereon, and all visible encroachments, if any, from or on said land. This survey is made only in connection with a mortgage loan now being placed on the property and no liability is assumed except to the holder of such mortgage or any other interest acquired by the reason of such mortgage. It is understood and agreed no monuments have been placed for the purpose of establishing lot lines or boundary corners. As surveyed by me this 4th day of *October* 19*77*.

Thomas S. Buzzinist

Land Surveyor, Minn. Reg. No. 7725

McCOMBS-KNUTSON ASSOCIATES, INC.
CONSULTING ENGINEERS ■ LAND SURVEYORS ■ SITE PLANNERS
MINNEAPOLIS, HUTCHINSON and MARSHALL, MINNESOTA

SCALE	
1" = 20'	
BOOK	PAGE
120	4
FILE NO.	
3470	

MORTGAGE SURVEY
for
CENTURION COMPANY

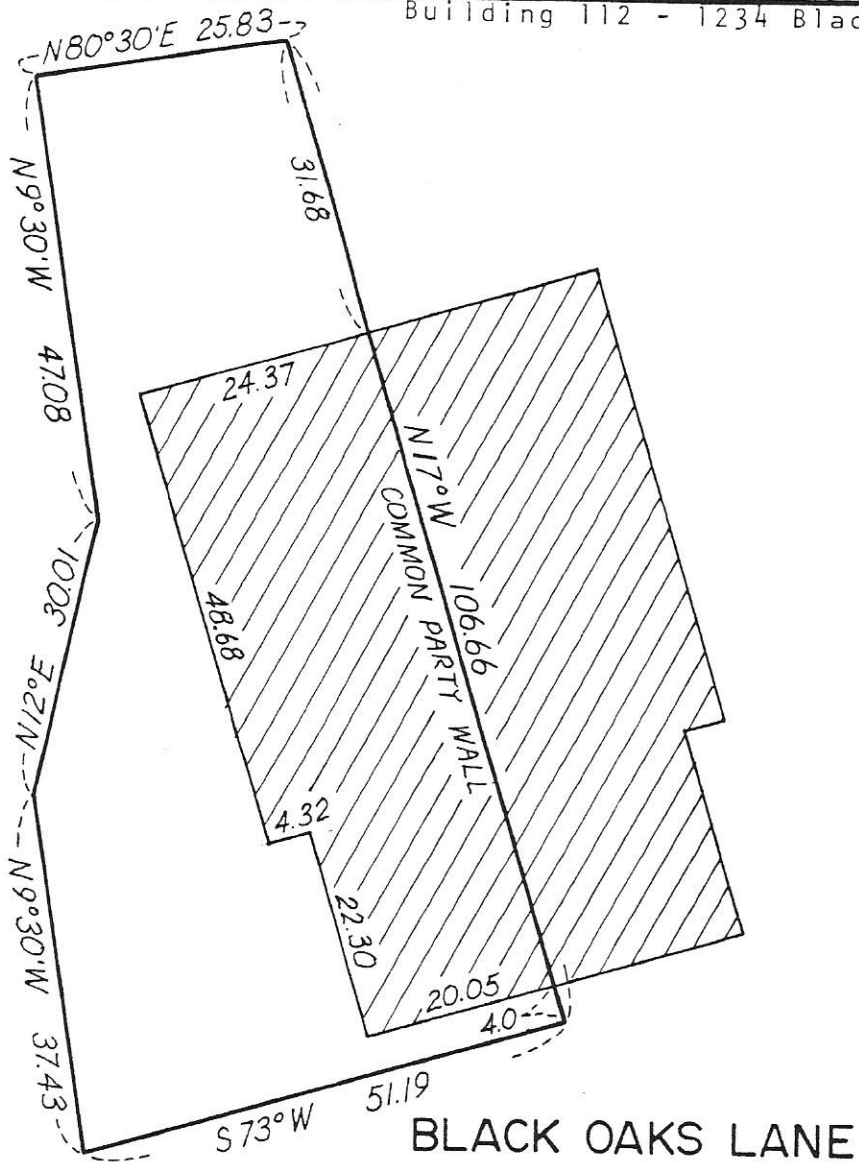

I hereby certify that this is a true and correct representation of a survey of the boundaries of:

Lot 11, Block 1, CIMARRON PONDS, Hennepin County, Minnesota

And of the location of all buildings, if any, thereon, and all visible encroachments, if any, from or on said land. This survey is made only in connection with a mortgage loan now being placed on the property and no liability is assumed except to the holder of such mortgage or any other interest acquired by the reason of such mortgage. It is understood and agreed no monuments have been placed for the purpose of establishing lot lines or boundary corners. As surveyed by me this 16th day of May 1977.

Thomas S. Bergquist
 Thomas S. Bergquist

Land Surveyor, Minn. Reg. No. 7725

McCOMBS-KNUTSON ASSOCIATES, INC.
 CONSULTING ENGINEERS ■ LAND SURVEYORS ■ SITE PLANNERS
 MINNEAPOLIS, HUTCHINSON and MARSHALL, MINNESOTA

SCALE	
1" = 20'	
BOOK	PAGE
120	5
FILE NO.	
8470	

MORTGAGE SURVEY
 for
 CENTURION COMPANY

BLACK OAKS LANE

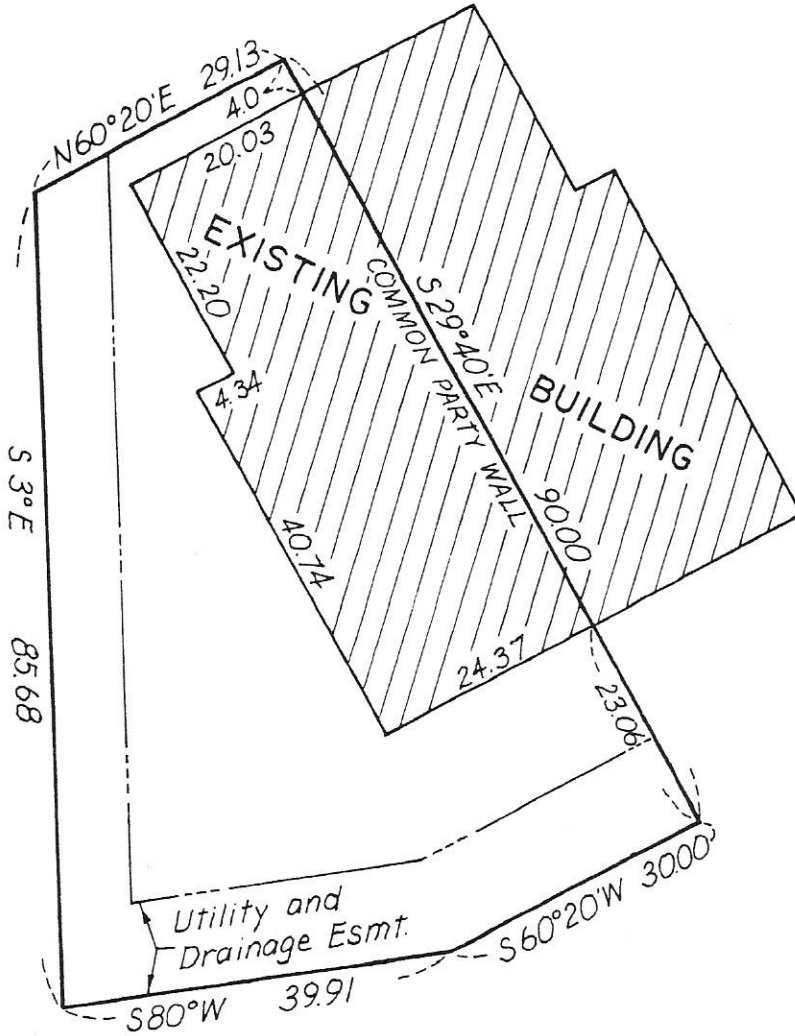

I hereby certify that this is a true and correct representation of a survey of the boundaries of:

Lot 20, Block 1, CIMARRON PONDS

And of the location of all buildings, if any, thereon, and all visible encroachments, if any, from or on said land. This survey is made only in connection with a mortgage loan now being placed on the property and no liability is assumed except to the holder of such mortgage or any other interest acquired by the reason of such mortgage. It is understood and agreed no monuments have been placed for the purpose of establishing lot lines or boundary corners. As surveyed by me this 4th day of October 1977.

Thomas S. Bergquist

Land Surveyor, Minn. Reg. No. 7725

McCOMBS-KNUTSON ASSOCIATES, INC.
CONSULTING ENGINEERS ■ LAND SURVEYORS ■ SITE PLANNERS
MINNEAPOLIS, HUTCHINSON and MARSHALL, MINNESOTA

SCALE	
1" = 20'	
BOOK	PAGE
120	4
FILE NO.	
3470	

MORTGAGE SURVEY
for
CENTURION COMPANY

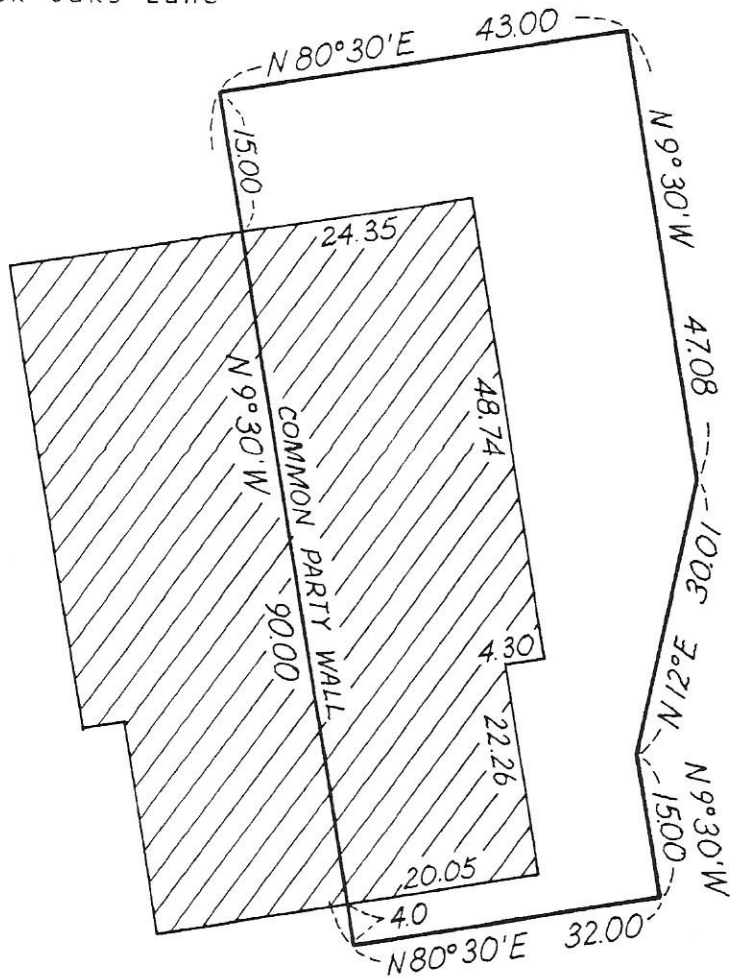

BLACK OAKS LANE

I hereby certify that this is a true and correct representation of a survey of the boundaries of:

Lot 12, Block 1, CIMARRON PONDS

And of the location of all buildings, if any, thereon, and all visible encroachments, if any, from or on said land. This survey is made only in connection with a mortgage loan now being placed on the property and no liability is assumed except to the holder of such mortgage or any other interest acquired by the reason of such mortgage. It is understood and agreed no monuments have been placed for the purpose of establishing lot lines or boundary corners. As surveyed by me this 4th day of October 1977.

Thomas S. Eggert

Land Surveyor, Minn. Reg. No. 7725



McCOMBS-KNUTSON ASSOCIATES, INC.
CONSULTING ENGINEERS ■ LAND SURVEYORS ■ SITE PLANNERS
MINNEAPOLIS, HUTCHINSON and MARSHALL, MINNESOTA

SCALE
1" = 20'
BOOK 120 PAGE 5
FILE NO. 3470

MORTGAGE SURVEY
for
CENTURION COMPANY

BLACK OAKS LANE

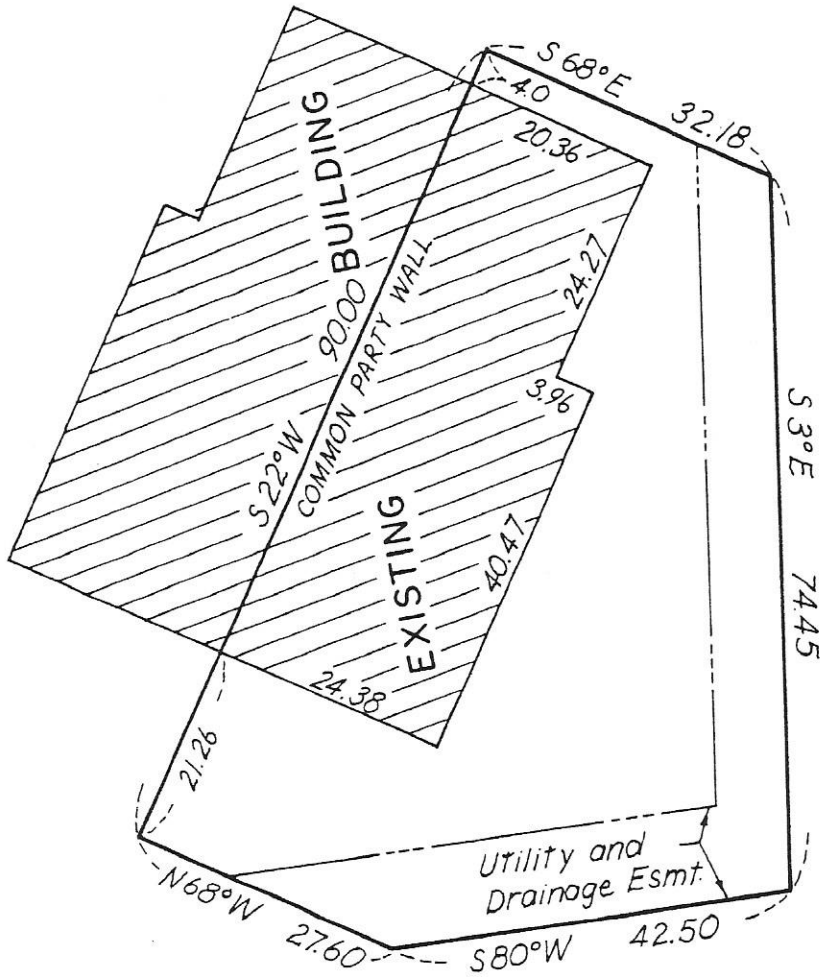

I hereby certify that this is a true and correct representation of a survey of the boundaries of:

Lot 19, Block 1, CIMARRON PONDS

And of the location of all buildings, if any, thereon, and all visible encroachments, if any, from or on said land. This survey is made only in connection with a mortgage loan now being placed on the property and no liability is assumed except to the holder of such mortgage or any other interest acquired by the reason of such mortgage. It is understood and agreed no monuments have been placed for the purpose of establishing lot lines or boundary corners. As surveyed by me this 4th day of October 1977.

Thomas S. Bergquist

Land Surveyor, Minn. Reg. No. 7725

McCOMBS-KNUTSON ASSOCIATES, INC.
 CONSULTING ENGINEERS ■ LAND SURVEYORS ■ SITE PLANNERS
 MINNEAPOLIS, HUTCHINSON and MARSHALL, MINNESOTA

SCALE	
1" = 20'	
BOOK	PAGE
120	4
FILE NO.	
3470	

MORTGAGE SURVEY
 for
 CENTURION COMPANY

Building 111 - 1244 Black Oaks Lane

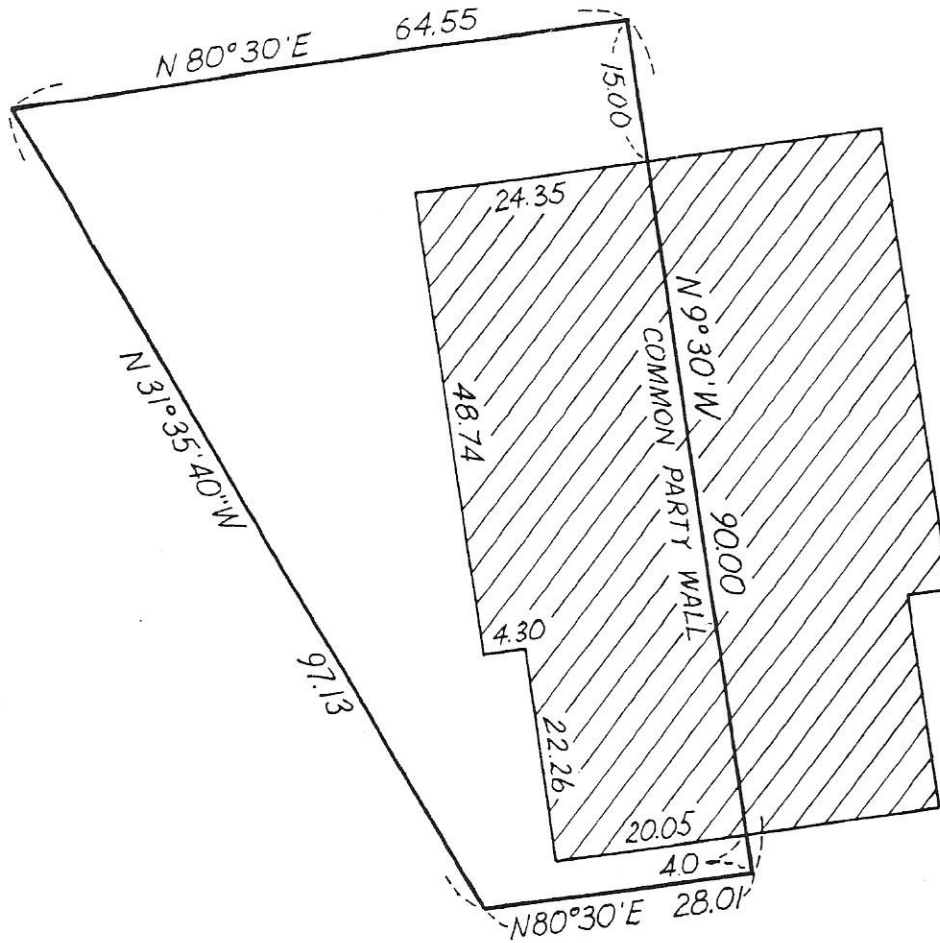

BLACK OAKS LANE

I hereby certify that this is a true and correct representation of a survey of the boundaries of:

Lot 13, Block 1, CIMARRON PONDS

And of the location of all buildings, if any, thereon, and all visible encroachments, if any, from or on said land. This survey is made only in connection with a mortgage loan now being placed on the property and no liability is assumed except to the holder of such mortgage or any other interest acquired by the reason of such mortgage. It is understood and agreed no monuments have been placed for the purpose of establishing lot lines or boundary corners. As surveyed by me this day of *October* 19 *77*.

Thomas S. Bergquist

Land Surveyor, Minn. Reg. No. 7725

SCALE	
1" = 20'	
BOOK	PAGE
120	5
FILE NO	
3470	

MORTGAGE SURVEY
for
CENTURION COMPANY



McCOMBS-KNUTSON ASSOCIATES, INC.
CONSULTING ENGINEERS ■ LAND SURVEYORS ■ SITE PLANNERS
MINNEAPOLIS, HUTCHINSON and MARSHALL, MINNESOTA

BLACK OAKS LANE

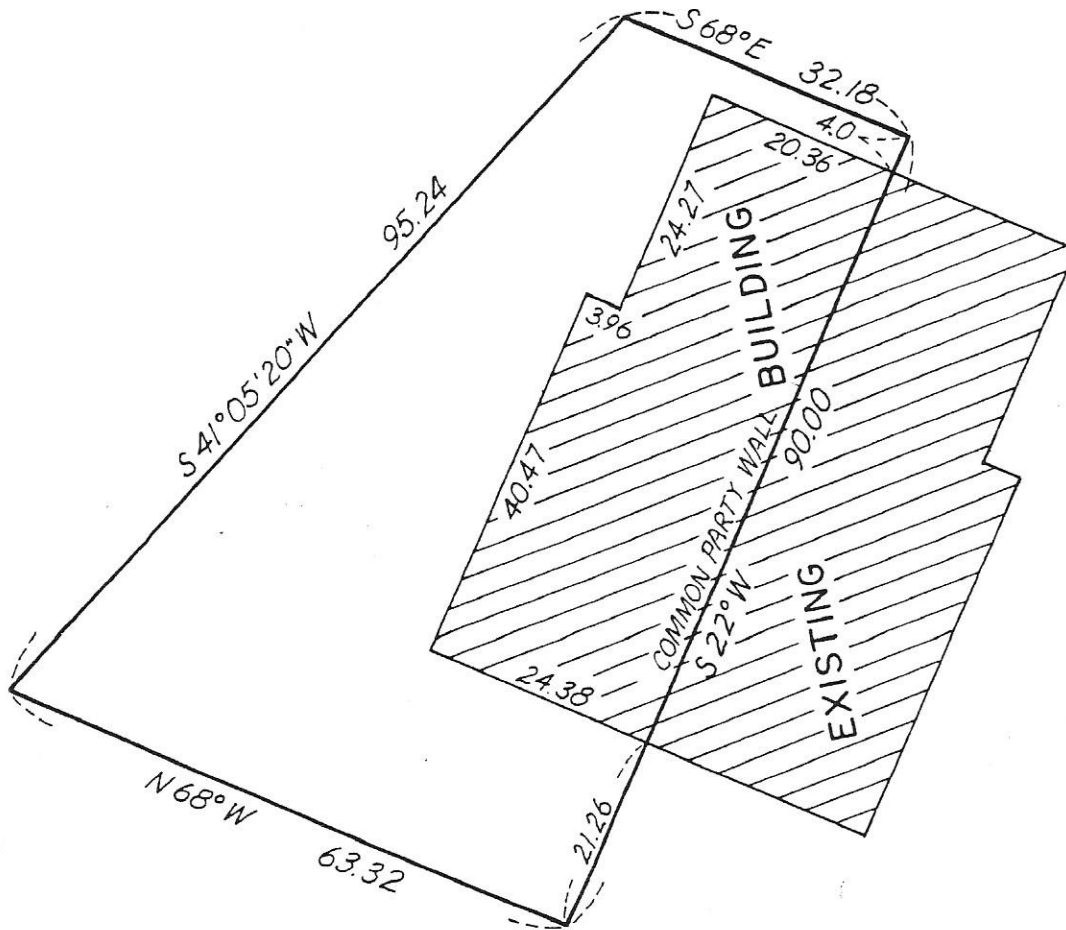

I hereby certify that this is a true and correct representation of a survey of the boundaries of:

Lot 18, Block 1, CIMARRON PONDS

And of the location of all buildings, if any, thereon, and all visible encroachments, if any, from or on said land. This survey is made only in connection with a mortgage loan now being placed on the property and no liability is assumed except to the holder of such mortgage or any other interest acquired by the reason of such mortgage. It is understood and agreed no monuments have been placed for the purpose of establishing lot lines or boundary corners. As surveyed by me this 4th day of October 1977.

Thomas S. Bergquist

Land Surveyor, Minn. Reg. No. 7725

McCOMBS-KNUTSON ASSOCIATES, INC.
 CONSULTING ENGINEERS ■ LAND SURVEYORS ■ SITE PLANNERS
 MINNEAPOLIS, HUTCHINSON and MARSHALL, MINNESOTA

SCALE 1" = 20'	
BOOK 120	PAGE 4
FILE NO. 3470	

MORTGAGE SURVEY
 for
 CENTURION COMPANY

Building 110 - 1250 Black Oaks Lane

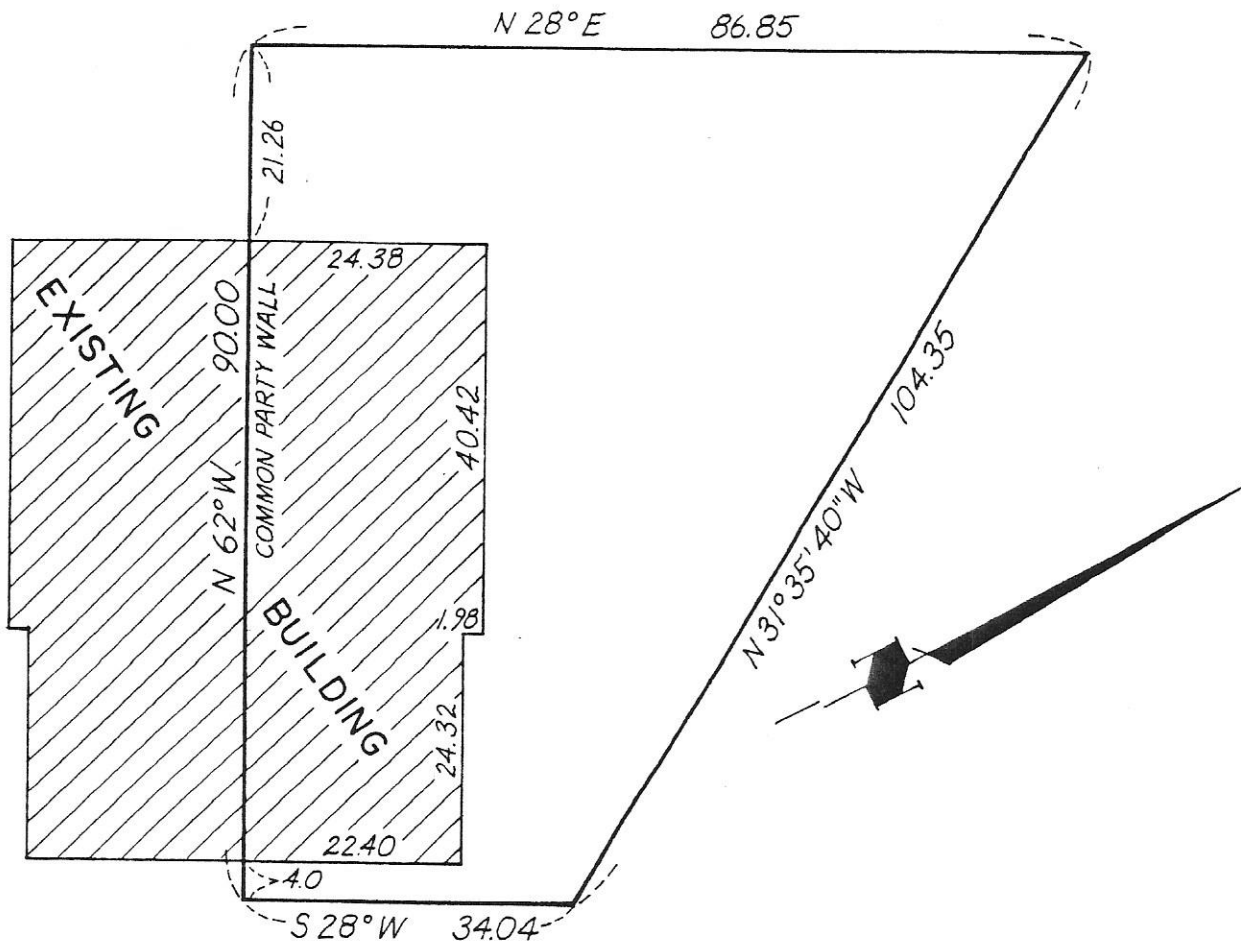

BLACK OAKS LANE

I hereby certify that this is a true and correct representation of a survey of the boundaries of:

Lot 14, Block 1, CIMARRON PONDS

And of the location of all buildings, if any, thereon, and all visible encroachments, if any, from or on said land. This survey is made only in connection with a mortgage loan now being placed on the property and no liability is assumed except to the holder of such mortgage or any other interest acquired by the reason of such mortgage. It is understood and agreed no monuments have been placed for the purpose of establishing lot lines or boundary corners. As surveyed by me this 4th day of October 19 77.

Thomas S. Bergquist

Land Surveyor, Minn. Reg. No. 7725



McCOMBS-KNUTSON ASSOCIATES, INC.
CONSULTING ENGINEERS ■ LAND SURVEYORS ■ SITE PLANNERS
MINNEAPOLIS, HUTCHINSON and MARSHALL, MINNESOTA

SCALE	
1" = 20'	
BOOK	PAGE
120	4
FILE NO.	
3470	

MORTGAGE SURVEY
for
CENTURION COMPANY

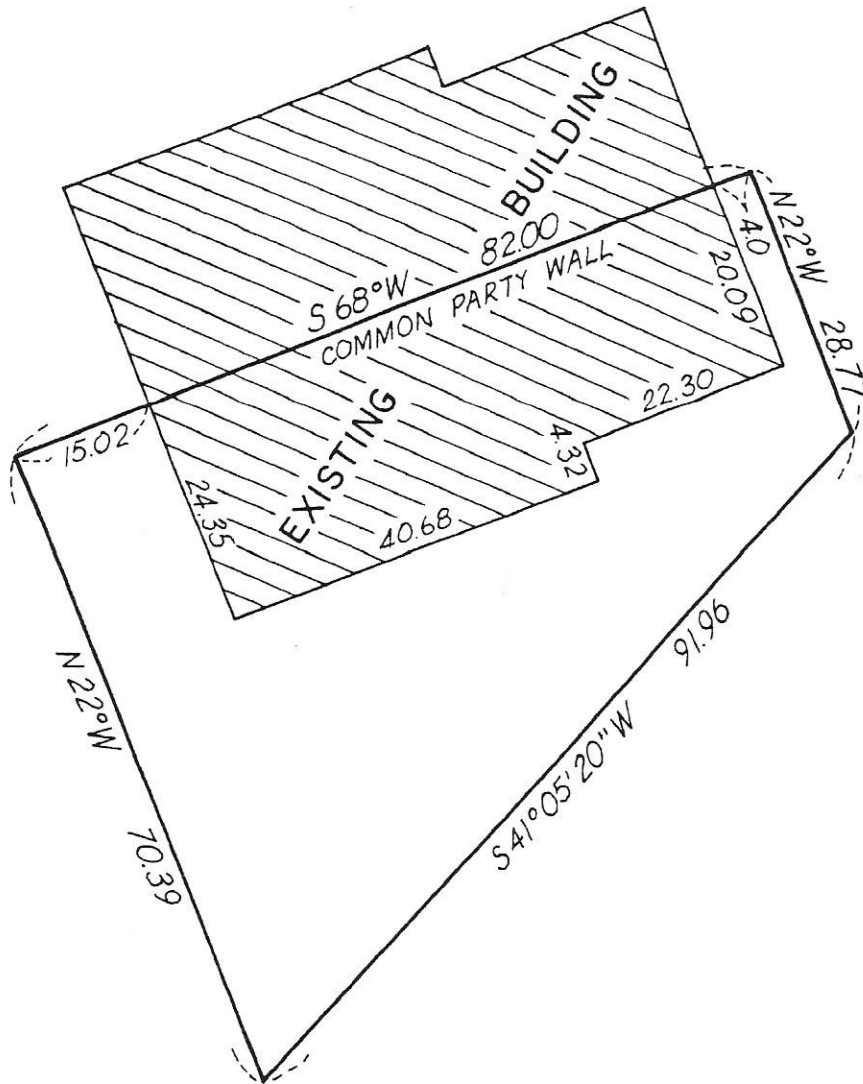

BLACK
OAKS
LANE



I hereby certify that this is a true and correct representation of a survey of the boundaries of:

Lot 17, Block 1, CIMARRON PONDS, Hennepin County, Minnesota

And of the location of all buildings, if any, thereon, and all visible encroachments, if any, from or on said land. This survey is made only in connection with a mortgage loan now being placed on the property and no liability is assumed except to the holder of such mortgage or any other interest acquired by the reason of such mortgage. It is understood and agreed no monuments have been placed for the purpose of establishing lot lines or boundary corners. As surveyed by me this 16th day of May 1977.

Thomas S. Bergquist
Thomas S. Bergquist

Land Surveyor, Minn. Reg. No. 7725

McCOMBS-KNUTSON ASSOCIATES, INC.
CONSULTING ENGINEERS ■ LAND SURVEYORS ■ SITE PLANNERS
MINNEAPOLIS, HUTCHINSON and MARSHALL, MINNESOTA

SCALE	
1" = 20'	
BOOK	PAGE
120	4
FILE NO.	
3470	

MORTGAGE SURVEY
for
CENTURION COMPANY

Building 110 - 1254 Black Oaks Lane

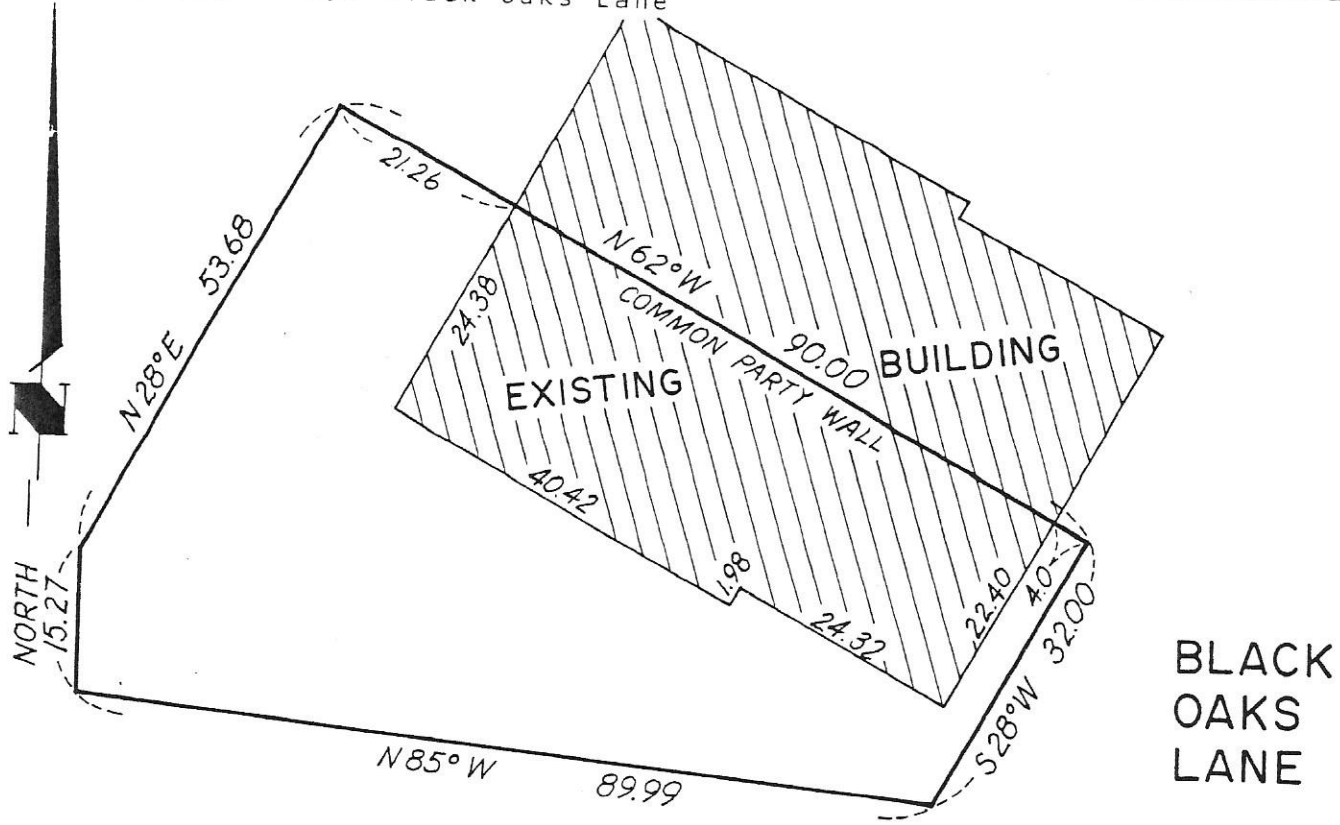

BLACK OAKS LANE

I hereby certify that this is a true and correct representation of a survey of the boundaries of:

Lot 15, Block 1, CIMARRON PONDS

And of the location of all buildings, if any, thereon, and all visible encroachments, if any, from or on said land. This survey is made only in connection with a mortgage loan now being placed on the property and no liability is assumed except to the holder of such mortgage or any other interest acquired by the reason of such mortgage. It is understood and agreed no monuments have been placed for the purpose of establishing lot lines or boundary corners. As surveyed by me this 4th day of October 1977.

Thomas S. Bergquist

Land Surveyor, Minn. Reg. No. 7725

McCOMBS-KNUTSON ASSOCIATES, INC.
 CONSULTING ENGINEERS ■ LAND SURVEYORS ■ SITE PLANNERS
 MINNEAPOLIS, HUTCHINSON and MARSHALL, MINNESOTA

SCALE	
1" = 20'	
BOOK	PAGE
120	4
FILE NO.	
3470	

MORTGAGE SURVEY
for
CENTURION COMPANY

BLACK OAKS
LANE

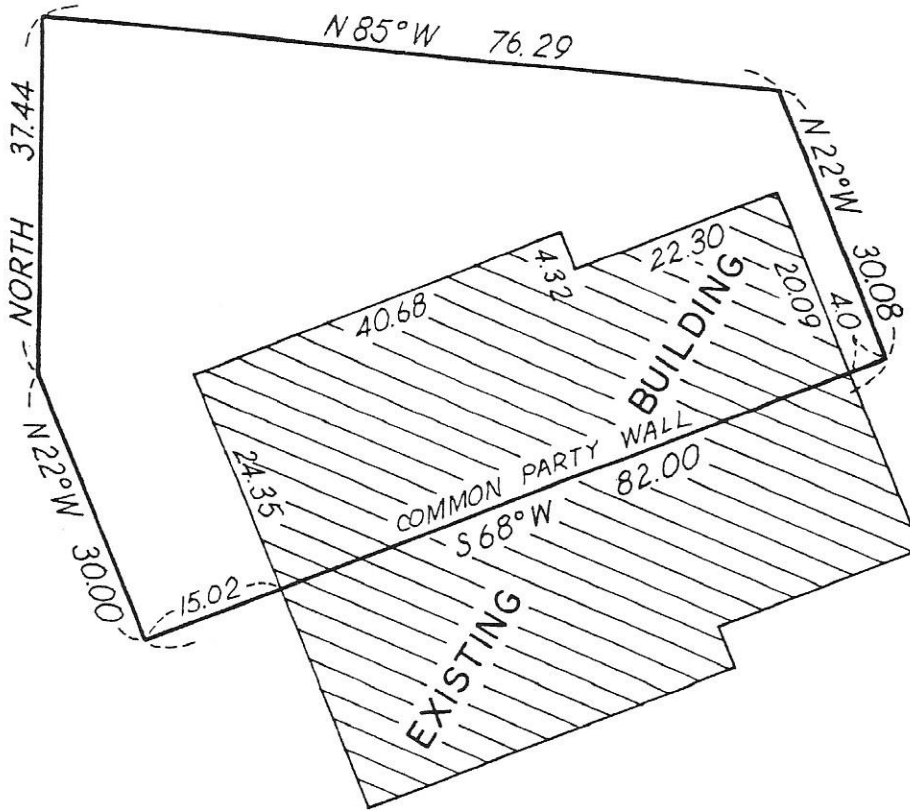

I hereby certify that this is a true and correct representation of a survey of the boundaries of:

Lot 16, Block 1, CIMARRON PONDS, Hennepin County, Minnesota

And of the location of all buildings, if any, thereon, and all visible encroachments, if any, from or on said land. This survey is made only in connection with a mortgage loan now being placed on the property and no liability is assumed except to the holder of such mortgage or any other interest acquired by the reason of such mortgage. It is understood and agreed no monuments have been placed for the purpose of establishing lot lines or boundary corners. As surveyed by me this 16th day of May 19 77.

Thomas S. Bergquist
 Thomas S. Bergquist

Land Surveyor, Minn. Reg. No. 7725



McCOMBS-KNUTSON ASSOCIATES, INC.
 CONSULTING ENGINEERS ■ LAND SURVEYORS ■ SITE PLANNERS
 MINNEAPOLIS, HUTCHINSON and MARSHALL, MINNESOTA

SCALE
 1" = 20'
 BOOK 120 PAGE 4
 FILE NO. 3470

MORTGAGE SURVEY
 for
 CENTURION COMPANY