

I hereby certify that this is a true and correct representation of a survey of the boundaries of:

Lot 40, Block 1, CIMARRON PONDS, Hennepin County, Minnesota

And of the location of all buildings, if any, thereon, and all visible encroachments, if any, from or on said land. This survey is made only in connection with a mortgage loan now being placed on the property and no liability is assumed except to the holder of such mortgage or any other interest acquired by the reason of such mortgage. It is understood and agreed no monuments have been placed for the purpose of establishing lot lines or boundary corners. As surveyed by me this 4th day of October 1977.

Thomas S. Bergquist

Land Surveyor, Minn. Reg. No. 7725

McCOMBS-KNUTSON ASSOCIATES, INC.
CONSULTING ENGINEERS ■ LAND SURVEYORS ■ SITE PLANNERS
MINNEAPOLIS, HUTCHINSON and MARSHALL, MINNESOTA

SCALE	
1" = 20'	
BOOK	PAGE
120	1
FILE NO.	
3470	

MORTGAGE SURVEY
for
CENTURION COMPANY

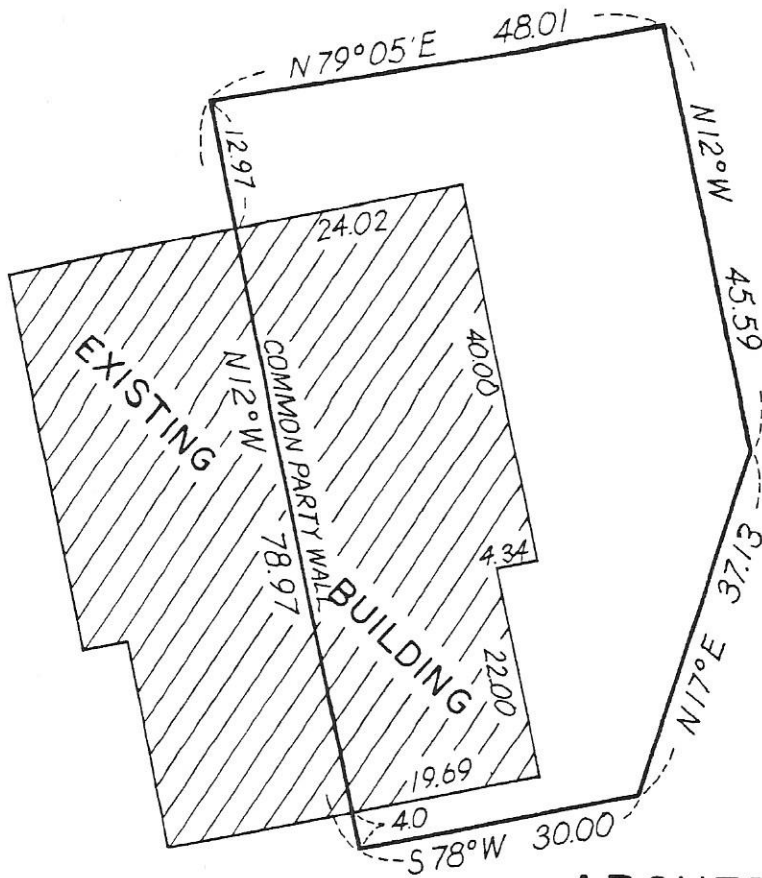

ARCHER LANE

I hereby certify that this is a true and correct representation of a survey of the boundaries of:

Lot 32, Block 1, CIMARRON PONDS, Hennepin County, Minnesota

And of the location of all buildings, if any, thereon, and all visible encroachments, if any, from or on said land. This survey is made only in connection with a mortgage loan now being placed on the property and no liability is assumed except to the holder of such mortgage or any other interest acquired by the reason of such mortgage. It is understood and agreed no monuments have been placed for the purpose of establishing lot lines or boundary corners. As surveyed by me this day of October 19 77.

Thomas S. Bergquist

Land Surveyor, Minn. Reg. No. 7725

McCOMBS-KNUTSON ASSOCIATES, INC.
 CONSULTING ENGINEERS ■ LAND SURVEYORS ■ SITE PLANNERS
 MINNEAPOLIS, HUTCHINSON and MARSHALL, MINNESOTA

SCALE	
1" = 20'	
BOOK	PAGE
120	2
FILE NO.	
3470	

MORTGAGE SURVEY
 for
 CENTURION COMPANY

ARCHER LANE

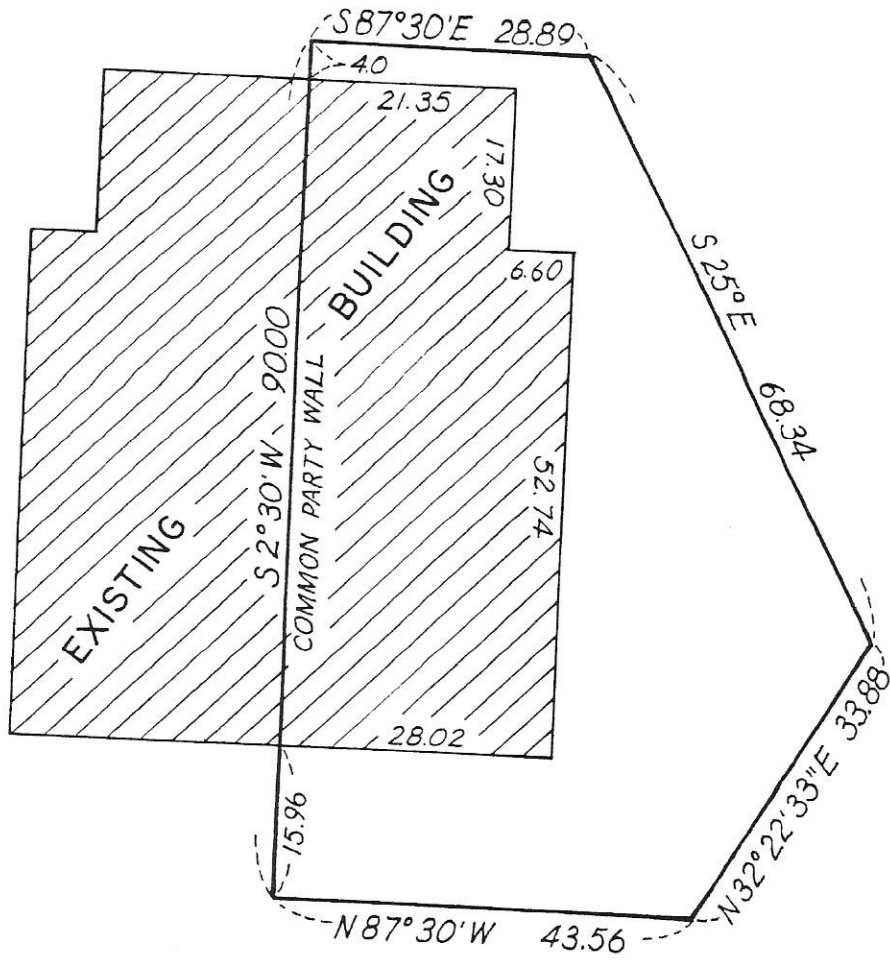

I hereby certify that this is a true and correct representation of a survey of the boundaries of:

Lot 39, Block 1, CIMARRON PONDS, Hennepin County, Minnesota

And of the location of all buildings, if any, thereon, and all visible encroachments, if any, from or on said land. This survey is made only in connection with a mortgage loan now being placed on the property and no liability is assumed except to the holder of such mortgage or any other interest acquired by the reason of such mortgage. It is understood and agreed no monuments have been placed for the purpose of establishing lot lines or boundary corners. As surveyed by me this 4th day of October 1977.

Thomas S. Bergquist

Land Surveyor, Minn. Reg. No. 7725



McCOMBS-KNUTSON ASSOCIATES, INC.
 CONSULTING ENGINEERS ■ LAND SURVEYORS ■ SITE PLANNERS
 MINNEAPOLIS, HUTCHINSON and MARSHALL, MINNESOTA

SCALE	
1" = 20'	
BOOK	PAGE
120	1
FILE NO.	
3470	

MORTGAGE SURVEY
 for
 CENTURION COMPANY

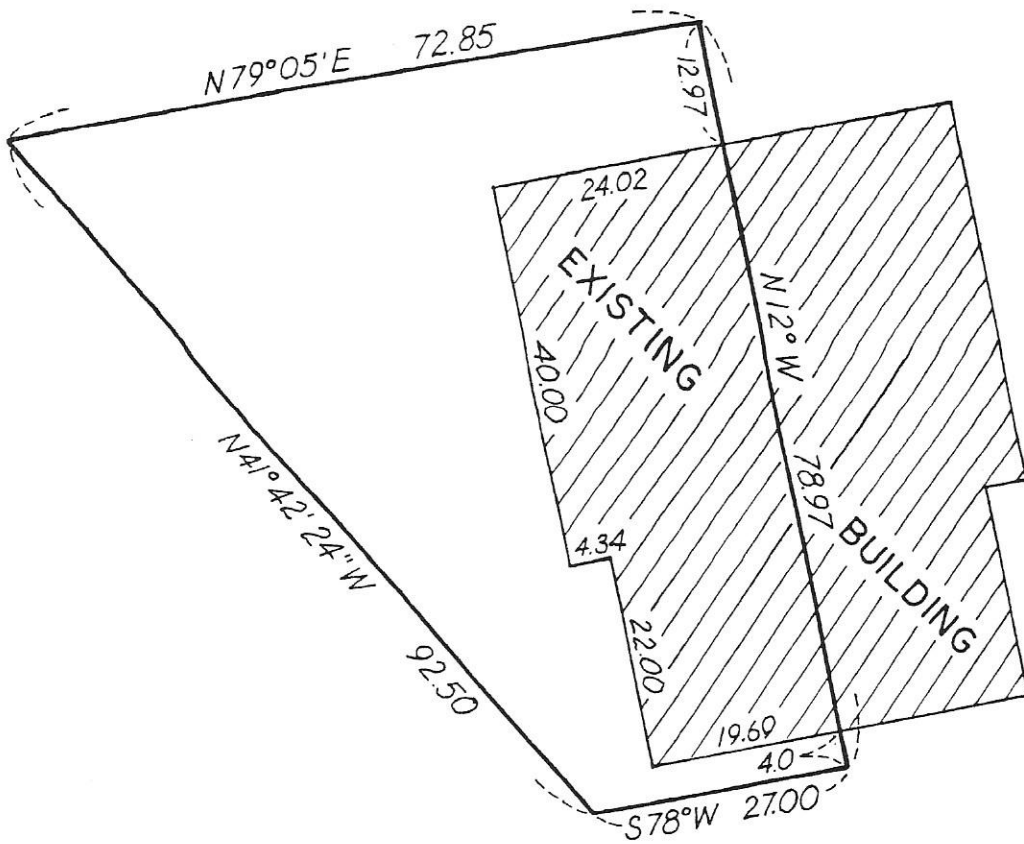

ARCHER LANE

I hereby certify that this is a true and correct representation of a survey of the boundaries of:

Lot 33, Block 1, CIMARRON PONDS, Hennepin County, Minnesota

And of the location of all buildings, if any, thereon, and all visible encroachments, if any, from or on said land. This survey is made only in connection with a mortgage loan now being placed on the property and no liability is assumed except to the holder of such mortgage or any other interest acquired by the reason of such mortgage. It is understood and agreed no monuments have been placed for the purpose of establishing lot lines or boundary corners. As surveyed by me this 4th day of October 1977.

Thomas S. Bergquist

Land Surveyor, Minn. Reg. No. 7725



McCOMBS-KNUTSON ASSOCIATES, INC.
CONSULTING ENGINEERS ■ LAND SURVEYORS ■ SITE PLANNERS
MINNEAPOLIS, HUTCHINSON and MARSHALL, MINNESOTA

SCALE	
1" = 20'	
BOOK	PAGE
120	2
FILE NO.	
3470	

MORTGAGE SURVEY
for
CENTURION COMPANY

Building 98 - 1245 Archer Lane

ARCHER LANE

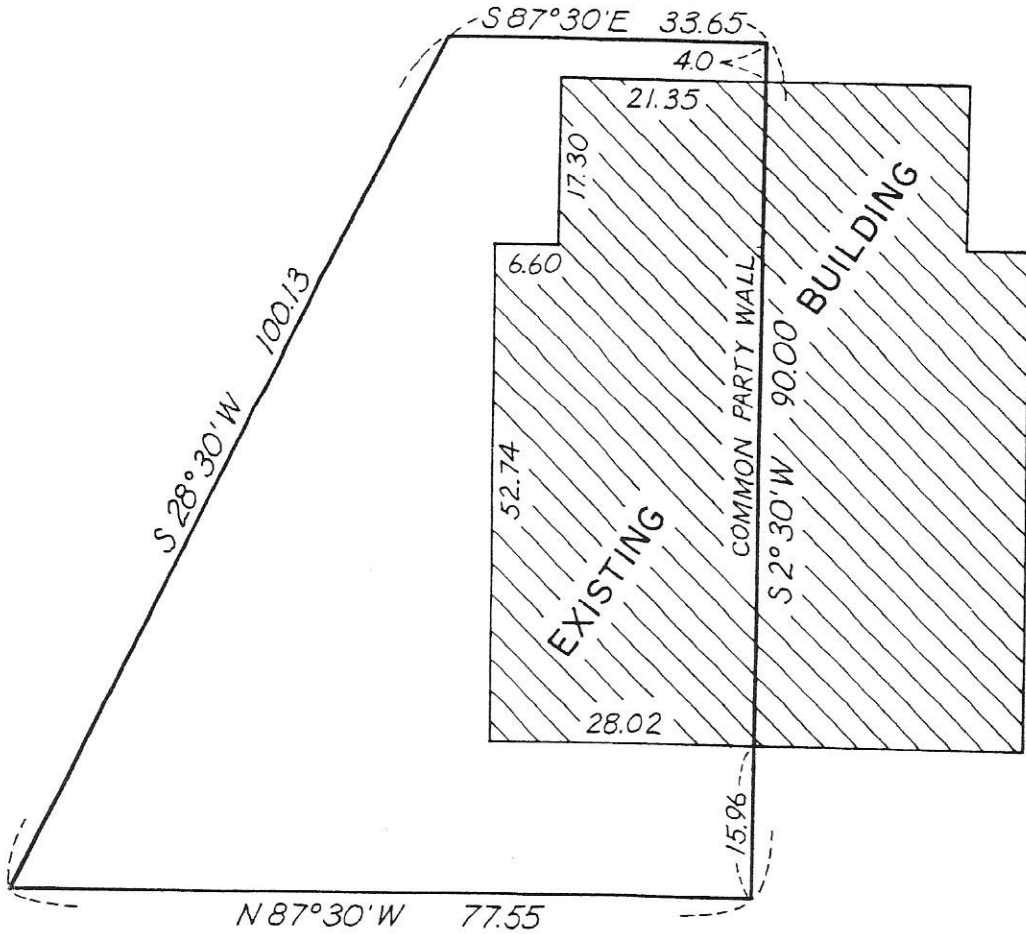

I hereby certify that this is a true and correct representation of a survey of the boundaries of:

Lot 38, Block 1, CIMARRON PONDS, Hennepin County,
Minnesota

And of the location of all buildings, if any, thereon, and all visible encroachments, if any, from or on said land. This survey is made only in connection with a mortgage loan now being placed on the property and no liability is assumed except to the holder of such mortgage or any other interest acquired by the reason of such mortgage. It is understood and agreed no monuments have been placed for the purpose of establishing lot lines or boundary corners. As surveyed by me this ^{4th} day of October 1977.

Thomas S. Bergquist

Land Surveyor, Minn. Reg. No. 7725

McCOMBS-KNUTSON ASSOCIATES, INC.
CONSULTING ENGINEERS ■ LAND SURVEYORS ■ SITE PLANNERS
MINNEAPOLIS, HUTCHINSON and MARSHALL, MINNESOTA

SCALE	
1" = 20'	
BOOK	PAGE
120	1
FILE NO	
3470	

MORTGAGE SURVEY
for
CENTURION COMPANY

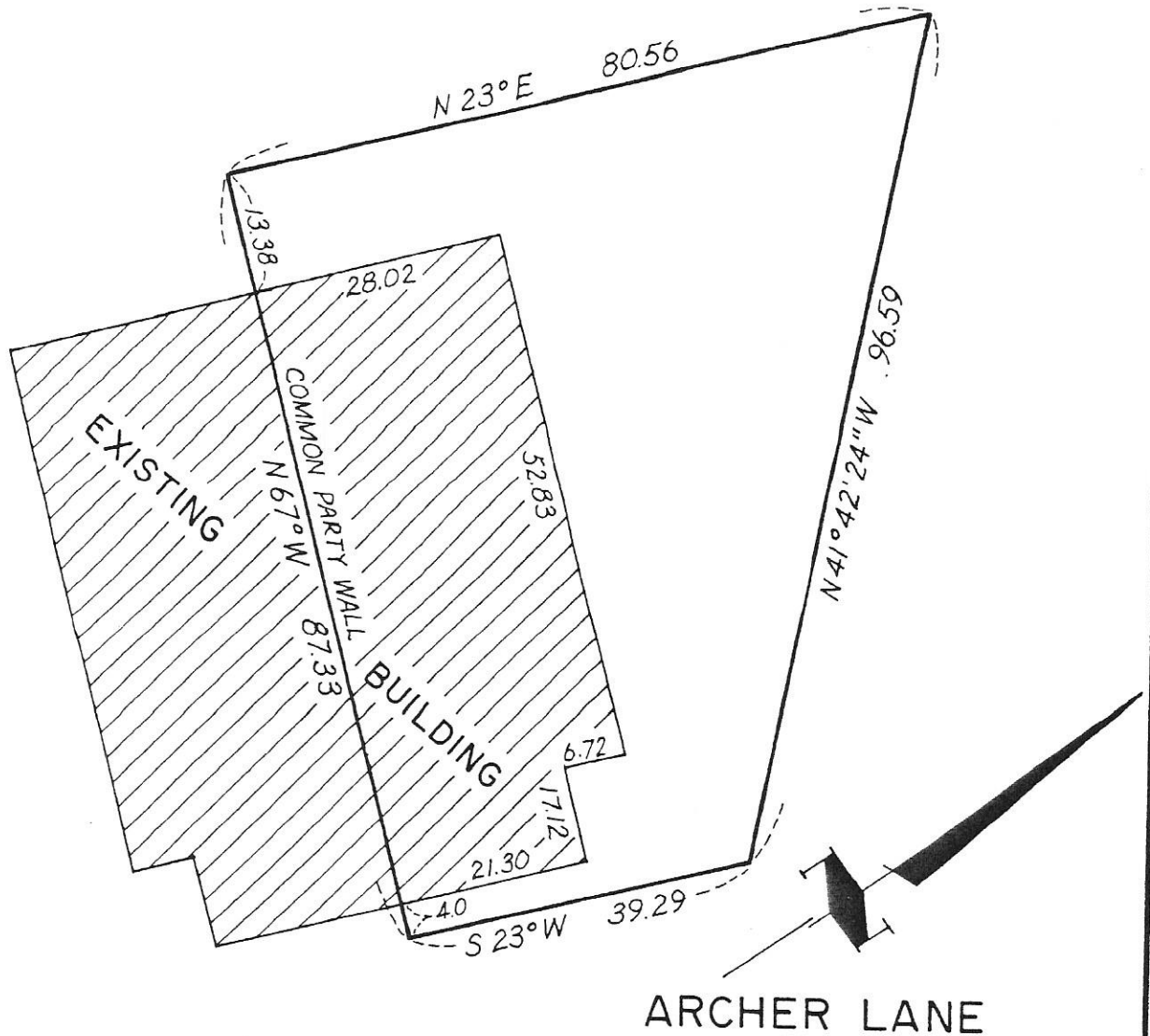

I hereby certify that this is a true and correct representation of a survey of the boundaries of:
 Lot 34, Block 1, CIMARRON PONDS, Hennepin County,
 Minnesota

And of the location of all buildings, if any, thereon, and all visible encroachments, if any, from or on said land. This survey is made only in connection with a mortgage loan now being placed on the property and no liability is assumed except to the holder of such mortgage or any other interest acquired by the reason of such mortgage. It is understood and agreed no monuments have been placed for the purpose of establishing lot lines or boundary corners. As surveyed by me this 4th day of October 1977.

Thomas S. Bergquist

Land Surveyor, Minn. Reg. No. 7725

McCOMBS-KNUTSON ASSOCIATES, INC.
 CONSULTING ENGINEERS ■ LAND SURVEYORS ■ SITE PLANNERS
 MINNEAPOLIS, HUTCHINSON and MARSHALL, MINNESOTA

SCALE 1" = 20'	
BOOK 120	PAGE 2
FILE NO. 3470	

MORTGAGE SURVEY
 for
 CENTURION COMPANY

ARCHER LANE

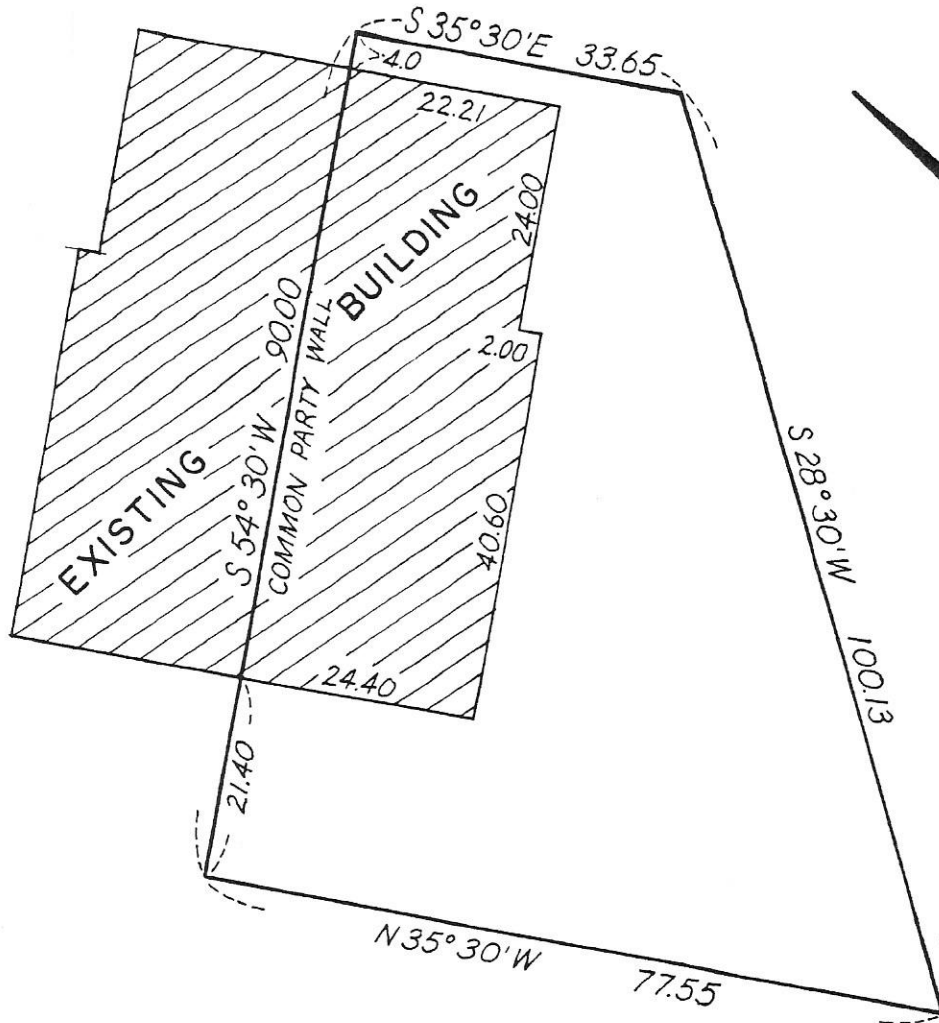

I hereby certify that this is a true and correct representation of a survey of the boundaries of:

Lot 37, Block 1, CIMARRON PONDS, Hennepin County, Minnesota

And of the location of all buildings, if any, thereon, and all visible encroachments, if any, from or on said land. This survey is made only in connection with a mortgage loan now being placed on the property and no liability is assumed except to the holder of such mortgage or any other interest acquired by the reason of such mortgage. It is understood and agreed no monuments have been placed for the purpose of establishing lot lines or boundary corners. As surveyed by me this 7th day of October 1977.

Thomas S. Bergquist

Land Surveyor, Minn. Reg. No. 7725



McCOMBS-KNUTSON ASSOCIATES, INC.
CONSULTING ENGINEERS ■ LAND SURVEYORS ■ SITE PLANNERS
MINNEAPOLIS, HUTCHINSON and MARSHALL, MINNESOTA

SCALE	
1" = 20'	
BOOK	PAGE
120	2
FILE NO.	
3470	

MORTGAGE SURVEY
for

CENTURION COMPANY

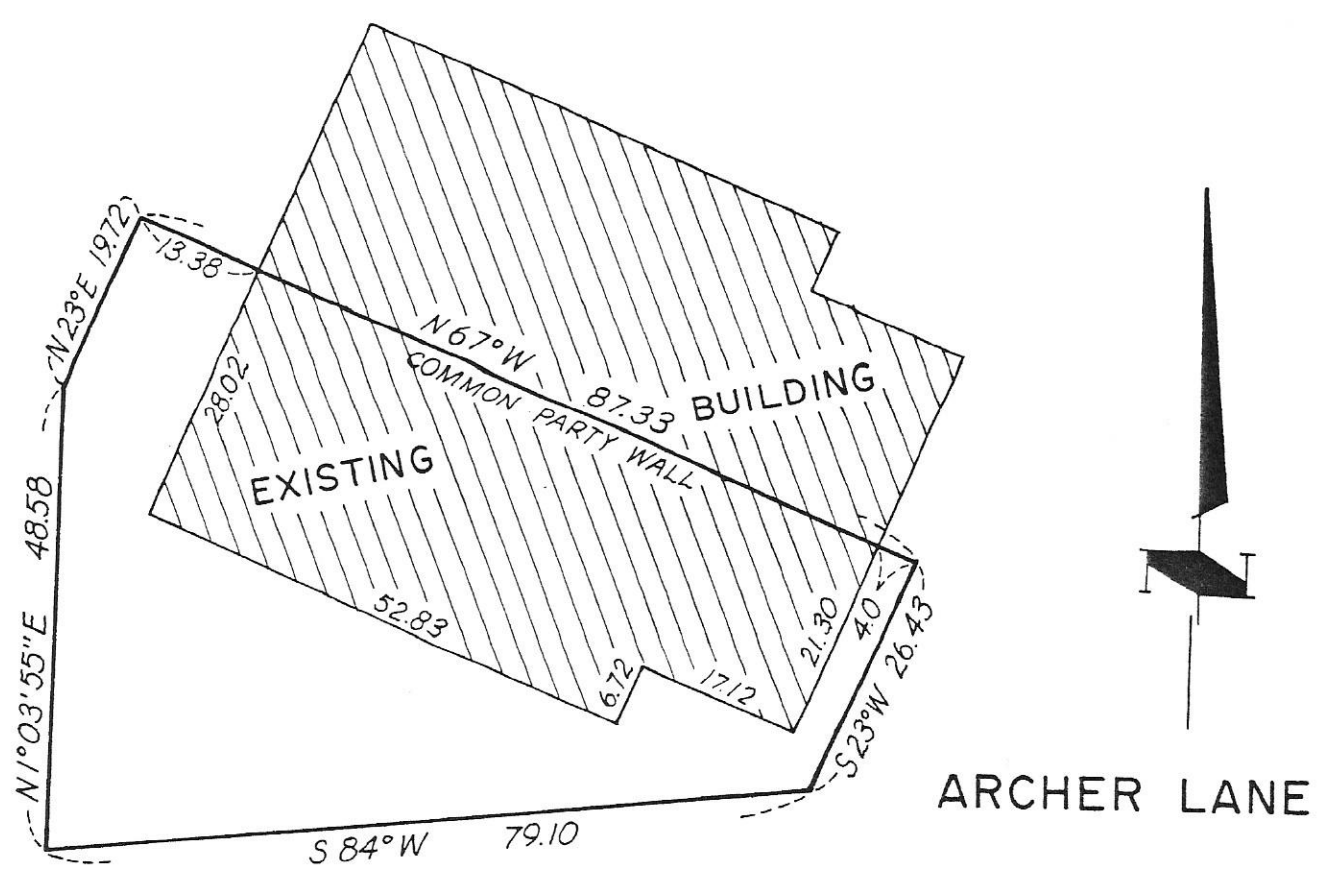

I hereby certify that this is a true and correct representation of a survey of the boundaries of:

Lot 35, Block 1, CIMARRON PONDS, Hennepin County, Minnesota

And of the location of all buildings, if any, thereon, and all visible encroachments, if any, from or on said land. This survey is made only in connection with a mortgage loan now being placed on the property and no liability is assumed except to the holder of such mortgage or any other interest acquired by the reason of such mortgage. It is understood and agreed no monuments have been placed for the purpose of establishing lot lines or boundary corners. As surveyed by me this 14 day of October 1977.

Thomas S. Bergquist

Land Surveyor, Minn. Reg. No. 7725

McCOMBS-KNUTSON ASSOCIATES, INC.
 CONSULTING ENGINEERS ■ LAND SURVEYORS ■ SITE PLANNERS
 MINNEAPOLIS, HUTCHINSON and MARSHALL, MINNESOTA

SCALE	
1" = 20'	
BOOK	PAGE
120	2
FILE NO.	
3470	

MORTGAGE SURVEY
 for
 CENTURION COMPANY

ARCHER LANE

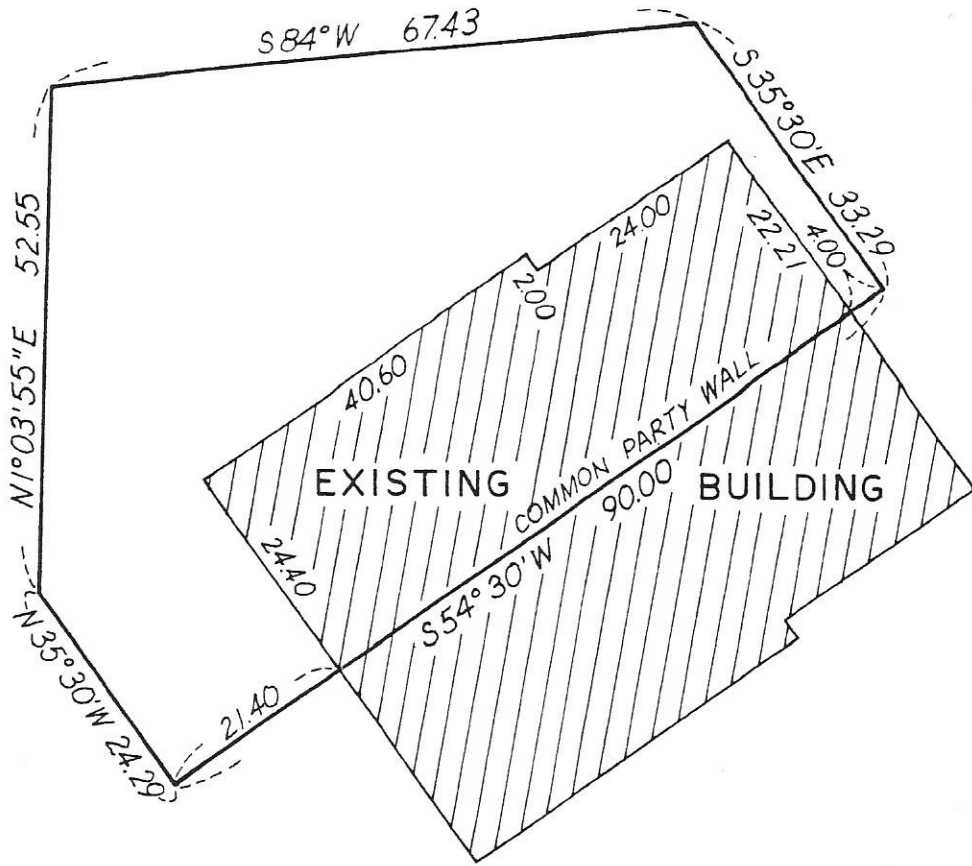

I hereby certify that this is a true and correct representation of a survey of the boundaries of:

Lot 36, Block 1, CIMARRON PONDS, Hennepin County, Minnesota

And of the location of all buildings, if any, thereon, and all visible encroachments, if any, from or on said land. This survey is made only in connection with a mortgage loan now being placed on the property and no liability is assumed except to the holder of such mortgage or any other interest acquired by the reason of such mortgage. It is understood and agreed no monuments have been placed for the purpose of establishing lot lines or boundary corners. As surveyed by me this 4th day of October 1977.

Thomas S. Bergquist

Land Surveyor, Minn. Reg. No. 7725

McCOMBS-KNUTSON ASSOCIATES, INC.
CONSULTING ENGINEERS ■ LAND SURVEYORS ■ SITE PLANNERS
MINNEAPOLIS, HUTCHINSON and MARSHALL, MINNESOTA

SCALE	
1" = 20'	
BOOK	PAGE
120	2
FILE NO.	
3470	

MORTGAGE SURVEY
for
CENTURION COMPANY